2 CENTS PAY NO MORE!

Chicago Daily Tribune

THE WORLD'S GREATEST NEWSPAPER

FINAL ★★

VOLUME CI.—NO. 115 C [REG. U. S. PAT. OFFICE. COPYRIGHT 1942 BY THE CHICAGO TRIBUNE.] THURSDAY, MAY 14, 1942.—36 PAGES THIS PAPER CONSISTS OF TWO SECTIONS—SECTION ONE PRICE TWO CENTS IN CHICAGO AND SUBURBS ELSEWHERE THREE CENTS

MOVE TO TAX $10 WEEKLY PAY

Moscow Admits Retreat in Crimea

'STILL FIGHTING'; DENIES FOE WINS KERCH BATTLE

Russians Advance on Donetz Front.

(Maps on page 10.)

MOSCOW, May 14 [Thursday] (AP). —The Russians acknowledged early today that they had fallen back to new positions on the Kerch peninsula in the Crimea in the face of attack by superior numbers of Nazis, but they denied German claims that the battle had been concluded.

In the vicinity of Kharkov, about 300 miles north of the Crimean battlefront, the Russians were engaged in a mounting offensive against the Germans.

A possibility that a third important sector of the front may be opened by the Germans soon, perhaps as part of a general offensive, was seen in a Moscow radio report that 229 German transport planes and 37 fighters were destroyed in the last few days about Staraya Russa, south of Leningrad.

Fight Rages On in Crimea.

The presence of so many German transport planes indicated a further Nazi attempt to bolster the reportedly trapped remnants of the 16th German army south of Lake Ilmen.

The Crimean front, meanwhile, continued to rock with battle. "Fierce fighting still is going on," said today's communique. The text:

"During May 13 our troops, opposing numerically superior forces of Germans, retired to new positions.

"The German communique claim that the battle of Kerch resulted in a German success and that they captured many tanks and guns and took a large number of prisoners is nothing but a lie.

Reds Advance in Donetz Basin.

"Our troops are retiring in good order and inflicting heavy losses on the attackers.

"In the Kharkov direction of the front [in the Donetz basin] our troops took the offensive and are successfully advancing.

"On other sectors of the front nothing of significance took place.

"On May 12, 43 German planes were destroyed. Our losses were 17. Soviet ships in the Barents sea [Arctic] sank an enemy transport of 12,000 tons."

The destruction of 43 German planes raised to 145 the total destroyed since Sunday.

'PURSUING FOE': NAZIS

BERLIN, May 13 [from German broadcasts] — (AP). — German and Rumanian troops have broken a 12 mile soviet line across the Kerch peninsula in the Crimea, capturing 40,000 prisoners and annihilating encircled groups of Red soldiers, the Germans announced tonight.

"Pursuit of the remnants of the beaten enemy is being continued incessantly," a communique said.

Four small Russian transport ships in the Kerch straits behind the Reds' peninsular positions were sunk by German airmen, and the German radio said nine others aggregating 11,000 tons had been damaged.

German reports said that "never in history have so many planes of all types been concentrated and engaged in battle over a comparatively small area as there are now over the Kerch peninsula."

Outnumbered, Say the Germans.

The Germans said the Russians had erected "an extremely strong and largely echeloned defense system" across the peninsula's neck, strongly manned by "numerically superior enemy troops."

But a German-Rumanian attack which began May 8 was said to have overrun this defense in depth, with axis troops threading a vast mine field to continue toward the city of Kerch, 40 miles eastward. The Germans claimed destruction or capture of 197 Russian tanks, 598 guns, and 260 aircraft.

Waves of German dive bombers and incessant heavy artillery shelling were said to have "blotted out" the advance Russian bunkers and machine gun nests.

Adolf Hitler's newspaper Voelkischer Beobachter said these Russian fortifications ran near the town of Parpatsch, identified as a port and factory center with steel mills and arms plants.

HERE'S SUMMARY OF DEVELOPMENTS ON WAR FRONTS

Latest war developments:

Destruction of 13 German troop carrying planes and two fighters off the north coast of Africa by a British interceptor squadron was announced by the royal air force. The British said they lost one plane.

American army bombers from India blasted a Japanese airdrome in north Burma in daylight, said a communique issued in New Delhi. British bombers raided Akyab airdrome, enemy base near Burma's west coast. The Chinese fought to hold the invaders on the Burma road 50 miles inside China.

Allied bombers under Gen. MacArthur's command sank a Japanese ship in a raid on Amboina in the Dutch East Indies.

Russia admitted its troops on the Kerch peninsula in the Crimea had retired to new positions because of superior Nazi strength, but denied German claims that the battle had been concluded. The Germans claimed Nazi and Rumanian troops had broken a 12 mile line across the Kerch peninsula, captured 40,000 prisoners, and were "pursuing the remnants of the beaten enemy" toward Kerch.

[Stories appear on pages 1 and 4.]

MacArthur's Bombers Sink Ship in Indies

ALLIED HEADQUARTERS, Australia, May 14 [Thursday]—(AP).—Lashing out suddenly at the western flank of the Japanese invasion bases north of Australia, allied bombers last night sank a 3,000 ton Japanese ship at the former Dutch island of Amboina and damaged two others, Gen. Douglas MacArthur's headquarters announced today.

At the same time other allied air raiders attacked Rabaul, New Britain, on the enemy's opposite flank, plastering shipping in the harbor and raining explosives on 15 Japanese bombers surprised on the airdrome runway, a communique said.

The new allied blows emphasized warnings by Australian leaders that the battle of the Coral sea has not ended the peril facing this continent and that only continued assaults upon the whole vast network of Japanese bases to the northwest and northeast can avert invasion.

Fly 1,300 Miles on Raid.

The attack on Amboina, former Dutch naval base, represented a round trip flight of more than 1,300 miles for allied raiders attacking from northwestern Australia.

The island, situated between New Guinea and Celebes, is 650 miles northwest of Darwin and about an equal distance southeast of Davao, Japanese base on the Philippine island of Mindanao.

Amboina thus is strategically situated as a springboard for a possible Japanese invasion thrust.

In addition to sinking one vessel in Amboina harbor, the allied raiders were said to have scored direct hits on one ship of 3,000 tons and another of 2,000 tons. They also set fire to docks.

Fifteen Planes Blasted.

At Rabaul 3 of the 15 enemy bombers surprised on the airdrome runway blew up and others were damaged if not wholly destroyed, headquarters declared. No allied losses were reported in either raid.

The Japanese were reported to have lost two of six Zero [navy] fighters which attempted to attack Port Moresby on the southern coast of New Guinea. Allied fighters credited with shooting down the two planes were reported to have damaged a third.

Looking ahead to the time when the allies expect to launch an offensive from Australia, Army Minister Francis Forde announced today that conscripted members of the commonwealth's home militia soon would be given an opportunity to volunteer for service anywhere in the world.

"YOU ALL LOOK ALIKE TO ME!"

Copyright, 1942, by The Chicago Tribune.

Briton Defends Critics' Rights in Democracy

The right of the people and the press to criticize the war effort must be upheld, Sir Gerald Campbell, British minister to the United States and director of the British Press service, last night told some 1,000 delegates to the 147th district conference of Rotary International. The convention will end today at the Edgewater Beach hotel.

"Even tho criticism may embarrass the leaders of a nation or a department of its government," Campbell said, "it is necessary in a democracy. But it must be sincere. Those who indulge in it must be fully behind the war effort."

Calls for Understanding.

Sir Gerald, the No. 2 diplomat from Britain to the United States, called upon his listeners to understand the viewpoint of England, and said the corollary, British understanding of America, is just as important. "Otherwise, we can lose this war," he said.

Campbell said some of his friends a few days ago showed him an old copy of THE TRIBUNE, the issue of May 2, 1898. The banner line described a great sea victory over Spain and in the top corners wave rule boxes carried the slogan, "They Remembered the Maine."

"Now that the united nations have started taking the initiative," he observed, "I hope it won't be long before THE TRIBUNE can say, 'They Remembered Pearl Harbor.'"

Need More than Production.

He said that production in England now is almost 100 per cent for the war effort and that, while the promises to Russia have been fulfilled, "we can't win with production alone." The RAF, Campbell said, has been pointing out the way to a new offensive in Europe.

Speaking of social conditions within his own country, he said the war had brought about a true democracy there for the first time. "People speak to their neighbors now," he said, "and everybody takes an interest and a part in community affairs and activities."

Victor C. P. Dreiske, president of the Rotary club of Chicago, was chairman of the evening session. Arthur W. Wood of Moline was elected new district governor.

Cartoon in Color

An enlarged reproduction of one of Carey Orr's recent and most popular color cartoons, "Now You're Pitchin', Uncle!" appears on the back page of today's Tribune. Reproduced thus in poster form, by popular request, it is suitable for display as an inspiration to the workers on the home front.

CROSS-COUNTRY SHIFT OF STEEL MILL CONSIDERED

New York, May 13 [Special].—One of the most unusual proposals in the history of the steel industry was disclosed today in plans for the sale, dismantling, and moving across the country of a large mill. The plan stems from efforts to increase ship plate productions, and concerns the Youngstown Sheet and Tube company's old plant at Briar Hill, O.

Operations of the mill have been handicapped by lack of steel ingot capacity, and company officials said that negotiations are under way for sale or lease of the plant to another steel company for use in rolling ship plates.

It was reported that the American Rolling Mill company and the Kaiser Iron and Steel corporation are rival bidders for the plant. In the event of purchase by Armco, it is believed the Briar Hill plant will be moved to Texas. Kaiser, it is believed, would locate the plant near Los Angeles.

THE WEATHER

THURSDAY, MAY 14, 1942.

Sunrise, 5:30. Sunset, 8:02. Moonset, 8:26 p. m. tomorrow. Venus is the morning star. Mercury, Saturn, Jupiter, and Mars are the evening stars.

CHICAGO AND VICINITY: An occasional light shower Thursday, cooler; fresh to moderately strong winds.

TEMPERATURES IN CHICAGO

For 24 hours ended 2 a. m. May 14:

3 a.m..†55	9 a.m..69	3 p.m...81	9 p.m..75
4 a.m...59	10 a.m..73	4 p.m..*82	10 p.m..74
5 a.m...59	11 a.m..76	5 p.m...82	11 p.m..70
6 a.m...59	Noon....79	6 p.m...81	Midn't..70
7 a.m...63	1 p.m..80	7 p.m...78	1 a.m..69
8 a.m...68	2 p.m..80	8 p.m..‡78	2 a.m..68

*Highest. †Lowest. ‡Unofficial, 8 p.m.-2 a.m.

For 24 hours ended 7:30 p.m., May 13:

Mean temperature, 68 degrees; normal 56 degrees.

Precipitation, none.

Relative humidity at 7:30 a. m., 85 per cent; at 1:30 p. m., 61; at 7:30 p. m., 57.

[Official weather report on page 22.]

Child Bride, 14, Admits Killing Husband of 35

Morristown, Tenn., May 13 [Special] —A child marriage which ended in the fatal shooting of Daymon W. Manning, 35 years old, by his 14 year old bride of three months will be described in two courts here tomorrow when the widow and her father will be arraigned on charges of murder and accessory to murder.

The widow is Mattie Pearl Manning, a blonde and blue eyed youngster, who has yet to shed a tear since she confessed Monday to Sheriff Ben Creech that she terminated her brief experience with married life by firing a revolver bullet into her husband's chest as he sat at breakfast Saturday in her father's farm home near here.

Father Threw Away Gun.

The father is Frank Morgan, 45, a farmer who recently moved into the community with his crippled wife, a stepson and his daughter and son-in-law. The girl is scheduled to be arraigned before Juvenile Judge Fred Hartman and her father before Justice of the Peace Roy Purkey.

Sheriff Creech said the accessory charge against Morgan is based on the father's admitted action in throwing the revolver into a well after the shooting and in supporting the girl's original story that her husband shot himself.

Girl Gives No Reason.

Altho the girl has admitted the shooting, she has not given any reason for the act, according to the sheriff. There had been no quarrel between them during the morning and Manning was alone in the dining room when his bride entered from the living room and fired, the sheriff declared. He said that Morgan states he was in the kitchen when he heard the shot and that his daughter handed him the revolver when he rushed into the dining room to see what had happened.

Manning rushed out of the house and collapsed in the yard of a neighbor across the road. Before his death at 3 a. m. Sunday he recovered consciousness sufficiently to make a statement accusing his wife, the sheriff said. Manning was a painter and had been married before, according to the sheriff.

EXEMPTION CUT TO $500 SINGLE, $1,200 MARRIED

House Group Taps Lowest Incomes.

[Chicago Tribune Press Service.]

Washington, D. C., May 13.—The house ways and means committee drafting the new 8 billion dollar tax bill voted today to tap the incomes of single persons earning as little as $10 a week. Such a wage earner would be required to pay a yearly income tax of $3.20.

The committee took this step by approving a reduction in personal exemptions for single men from the present $750 to $500. This was even lower than the treasury's proposal, which was to lower the exemption to $600.

The committee adopted the treasury's suggestion that the exemption for married persons be decreased from the present $1,500 to $1,200.

Retain $400 Credit.

It took cognizance, however, of the plight of the parents of several children by refusing to agree to the treasury plan for reducing the present $400 credit for dependents to $300. Members noted that the Morgenthau plan hit the man with several children more than the childless couple. Under that plan, a man with three children would have a $600 reduction in his exemptions [made up of a $300 reduction in his personal exemption and $100 for each child] while the man with no children would have only a $300 reduction on personal exemption.

The committee also voted to retain the credit in the present law for earned incomes, which is 10 per cent but not more than $1,400 to any person and for credit only in computing normal taxes.

It was estimated that from 6 to 8 millions of persons who never had to worry about income taxes before will have to file returns under the committee's plan. These persons will pay surtaxes and normal taxes on every penny of income over $500 a year. The committee has yet to vote on proposed stiff increases in these surtaxes.

"This decision on the size of exemptions provides a base for the committee to consider the rates," said Rep. Jere Cooper [D., Tenn.].

Reach Lowest Wage Earners.

The first reaction of the committee to the proposal to reduce exemptions and add 1 billion 100 millions to the yield of the bill had been an unfriendly one. As members considered the idea, however, they came to the conclusion that the base of the income tax act must be broadened to make the smallest wage earner tax conscious and aware of the tremendous spending program which is going on in connection with the war effort.

Having lowered exemptions the committee is expected to modify somewhat the harsh increases in surtax rates proposed by the treasury which would double the tax of these in the moderate income group. It is a certainty, however, the income tax payer will have to dig down for many more dollars to pay his tax on 1942 income.

HEIL DEMANDS RETRACTION OF 'ASLEEP' YARN

Madison, Wis., May 13 (AP). — Gov. Julius Heil declared at a press conference today that he would demand retraction of a newspaper correspondent's report that he fell asleep while attending a conference of federal and state officials in Washington last week.

The story was written by a Washington newspaper correspondent and was published in several Wisconsin papers Friday.

"I am going to have the individual writer retract what was said," the governor asserted. Otherwise, he said, the matter would be taken to court to find out where the material for the story originated. Several state officials who accompanied the governor to Washington were at the press conference and supported his statement that the report was inaccurate.

Total average net paid circulation
APRIL, 1942
DAILY *in excess of* **1,000,000**
THE CHICAGO TRIBUNE

Council Bids Farewell to Pvt. Douglas

BY EDWARD WILSON.

Sarcasm, bitterness, charges of graft, and finally the somberness of a farewell marked the city council meeting yesterday. The aldermen for the first time saw one of their members leave to accept a private's rank in an armed force.

Ald. Paul H. Douglas [5th], who also is an economics professor at the University of Chicago, resigned from the council. He volunteered and has been accepted as a private in the marine corps. Altho he is 50 years old he has passed the physical examination and will be inducted tomorrow.

Leaves City Tomorrow.

By nightfall tomorrow, Douglas, a Quaker, will be on his way to the marine barracks at Parris Island, S. C.

Toward the close of the council meeting Ald. Douglas rose and announced he would introduce his last resolution. [Most of his resolutions have asked for aldermanic investigations.]

"Hurray," shouted Ald. Mathias [Paddy] Bauler [43d]. Bauler has had no love for Douglas since 1939 when the professor-alderman supported a demand for a recount of Bauler's election vote.

Attacks School Board.

Ald. Douglas' resolution was a general indictment of the school board and its methods of operation. The resolution charged that the board pays too much for school materials, its members sell materials to the board, favoritism and politics occurred in the 1939 principals' examination, and teacher substitutes gain their jobs thru politics or personal influence. The resolution asked for an investigation by the council schools committee.

Douglas while speaking charged that Irwin N. Walker, a member of the board, or his law firm, represents either as agents or lawyers, concerns doing business with the school board. Two of the concerns, he said, are the Curtiss Candy company and the Wheeler Publishing company.

Ald. John J. Grealis [44th] asked for a point of order on the claim that Douglas was "not talking to his resolution."

"Are you trying to apply gag rule here?" shouted Douglas.

Mayor Kelly Intercedes.

"We will give this gentleman, who is willing to give his life for his country, all the time he wants. Go ahead, Ald. Douglas," said Mayor Kelly, whose administration has been repeatedly pilloried by Douglas on the council floor.

"These men [members of the board of education] can't defend themselves today, and when they can you will be gone to war," interrupted Ald. George D. Kells [28th]. "Such criticisms are unfair. One of the fundamentals you will fight for, Ald. Douglas, is that we should not crucify or condemn without the right to defend."

Grealis Objects Again.

The resolution was referred to the schools committee, but not until after Ald. Grealis again shouted across the council chamber: "The alderman has made serious charges and he knew he would not be here to support them in the committee meetings. He has taken advantage of this body."

The council clerk then read aloud Ald. Douglas' resignation.

Two aldermen who have been aligned with Douglas—Earl B. Dickenson [2d] and John S. Boyle [16th] —immediately spoke in eulogy of Douglas. Ald. James B. Bowler

[Continued on page 2, column 3.]

POLISH TROOPS NOW FIGHT ON NEARLY ALL FRONTS, PREMIER SAYS

[Chicago Tribune Press Service.]

LONDON, May 13.—Asserting Polish troops and pilots now are scattered on nearly all united nations battle fronts, including Britain, Gen. Wladyslaw Sikorski, premier of the Polish government in exile, today told members of the Anglo-American press association that if Russia would give permission he could organize an additional army of 80,000 men.

Many Polish prisoners have been released by Russia, he said, and now form part of the Polish forces. Additional prisoners may be released, he added.

Gen. Sikorski gave out a statement from the Polish secret underground press in Warsaw denying that the Germans have had success in rallying Poles to their side in the war against Russia.

U. S. AIDS GET UNLIMITED GAS AND CRITICISM

Public Is Curbed but Not Pay Rollers.

Canada Gets More

OTTAWA, Ont., May 13 (AP).—A tanker shortage in the Atlantic and increased military demands are compelling Canadian authorities to resurvey the gasoline rationing situation, but officials said today the basic allowance of 300 to 380 gallons a year for the private driver would stand. Tourists entering Canada are being cut down to 20 gallons.

BY WILLARD EDWARDS.

[Chicago Tribune Press Service.]

Washington, D. C., May 13.—The revelation that some 5,000 government pay rollers, including more than 200 congressmen, have been issued "X" cards entitling them to unlimited supplies of gasoline while underprivileged millions of motorists in 17 eastern states must submit to a gas rationing program, brought repercussions on Capitol hill today.

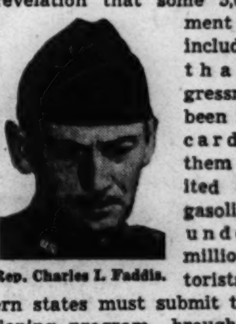

Rep. Charles I. Faddis.

Some representatives struck at the press for publicizing their invocation of official standing to evade the three gallon a week limitation. But Sen. Sheridan Downey [D., Cal.], drafted a resolution which he will introduce tomorrow putting the senate on its honor to "accept the common rule." Twenty members voluntarily turned back their "X" cards and received "A" or "B" cards entitling them to limited quantities.

Issuance of "X" cards to congressmen was not automatic, but was made after the applicants stated that their cars were used almost entirely for official business.

Faddis Denounces Newspapers.

Rep. Charles I. Faddis [D., Pa.], denounced the Washington newspapers for carrying "flaming headlines" about congressmen obtaining unlimited gas cards by stating they intended to use their cars in official business.

"I say to the press and to the burocrats downtown who would limit the duties of members of congress or attempt to circumscribe them that when a congressman goes home to talk to his constituents or to visit an army camp that is a part of his official duties," he told the house. "There are those in this nation who would like to destroy and discredit all representative government and I fear this is but a part of that campaign."

Rep. F. E. Hebert [D., La.] chimed in with a warning that "unless something is done to curb that section of the press which holds in ridicule the keystone of democracy which allows it free speech, our whole system of government is going to collapse."

"Mice or Men?" He Asks.

"It is about time we members of congress take cognizance of this and let the nation know whether we are mice or men!" he declared.

But Rep. E. E. Cox [D., Ga.] noted that "democracy depends upon cordial relations between the press and congress."

"I have a passion for freedom of the press, and I do not object to criticism," he said. "We cannot rightfully think of shutting off the press in times like these. I wish there could be more understanding on both sides."

Rep. Earl Wilson [R., Ind.] sharply rapped members who had criticized the press.

"Thru the press the people of the country spoke to congress and set it right on the 'pensions for congressmen' matter," he declared, "and this body had to admit that it was wrong and the people were right, or at least a repeal vote of 389 to 7 would indicate that it made such an admission.

Calls Work Poor Excuse.

"Some of you have said that you needed your cars and unlimited gasoline supplies for your work. I am afraid that is an excuse which is hardly a credit to men in our positions. Even school children grow expert at alibis, but men, especially leaders in a country at war, should never offer them as reasons.

"Gentlemen, you aren't hurt yet,

[Continued on page 6, column 5.]

PECK & PECK

660 NORTH MICHIGAN AVE. • 28 SOUTH MICHIGAN AVE., CHICAGO
702 CHURCH ST., EVANSTON • 736 N. MILWAUKEE ST., MILWAUKEE

MANDEL'S MEN'S SHOPS

Mail Your Order or Phone State 1500

$4.95

Washable, Crown-Tested* Rayon
Spot-Resistant, Water-Repellant!

"Cool-Pak" All-Purpose Robe

For Lounging, Travel, Locker-wear!

Perfect all-purpose robes, pack in small space. Stripes and neat patterns copied from expensive foulards! Snobbish to wrinkles, they're cool as a breeze, yet dark enough for year-round wear. They look like far more expensive than $4.95! Mail and phone orders filled. Maroon and blue. Sizes small, medium and large.

*Registered.

MANDEL BROTHERS' Robes—Second—Wabash

STATIONERY NOTIONS

Specially featured

'Order from Horder'

AT ALL 9 HORDER STORES

Hundreds of necessary utility items and conveniences for home and office — featured this month at all Horder Stores. Included are:

No.	Item	Price
F84	General Purpose Tablets	.15
G101	Thermometer-Barometer	.29
725	Maroon Waste Basket	.49
	Six Pocket Work Organizer	.49
8	Memo Pad and Holder	.29
950	Scotch Box File	.65
360	Ticket Punch	.15
B50	Celluloid Rule	.25
8310	Vari-Line Type Set	1.50
29	Kutto Carton Openers	1.00
6	Hydrawlik Moisteners	.15
9T	Triner Postage Scale	5.95
100	Inkograph Pen	1.00
L	Boston Pencil Sharpener	1.50
10	Art Gum	.06
20-5	Cheese Cloths (5 yards)	.45
1210	Paper Drinking Cups (Per 1000)	1.50
2430	Address Labels (pad)	.10

Shop at Horder's for unusual and distinctive Graduation and Wedding Gifts. See the wide assortment of quality gift items, including Book Ends, Travel Books, Autograph Books, Barometers, Thermometers, Desk Sets, Scrap Books, Playing Card Sets, Pictures, Writing Portfolios and many other useful presents for him or her.

HORDER'S, Inc.

All Telephones FRAnklin 6760

9 Chicago Stores

33 East Lake, 101 W. Washington, 225 S. Jefferson
60 East Adams, 111 W. Adams, 324 S. Dearborn
149 East Ohio, 154 W. Randolph, Merchandise Mart

Mail Order: 231 South Jefferson Street

COUNCIL BIDS FAREWELL TO PVT. DOUGLAS

Alderman Blasts School Board as Final Act.

[Continued from first page.]

[25th], administration leader, said: "We may have differed in legislation or politics, but we always worked with the common hope of serving our public."

Mayor Kelly followed the aldermen.

"We have had disagreements," said the mayor. "But I never have said a word against Ald. Douglas, publicly or privately. When he was elected in 1939 I said we needed new blood to stimulate the council. I think you did your work well, Ald. Douglas, and I am sorry to see a man of your caliber go. Thank you for the work you have done."

Ald. Douglas walked to the front of the council room and faced the aldermen. He talked in low tones and during the 10 minutes he spoke the council room was absolutely silent—a rare thing.

Why He Got Into Politics.

"May I say frankly," Douglas began, "that the real reason I went into politics was because I felt I should do my best to fight graft and waste—the presence of which had made so many Chicagoans cynical and callous about democracy, and hopeless over the prospects of any real improvement."

Douglas' voice broke slightly and the faces in the council room were serious. "Immediately after the fall of France I sought admission to the armed forces of this country. Now after two years I am very happy at having finally been accepted. I am especially glad at the chance to serve voluntarily in the ranks with the great mass of young Americans. To me the title of 'private' is not to be shunned but to be honored and embraced.

"Every dollar wasted in graft or padded pay rolls is a dollar for Hitler and the Japs. If you really want to win the war, eliminate corruption and waste at home."

As the council voted to accept the resignation Mayor Kelly turned to Douglas and said, "With regrets."

ASK DEFERMENT FOR VOCATIONAL SCHOOL TEACHERS

Washington, D. C., May 13 (AP).—A serious shortage of teachers in vocational schools was reported today by L. H. Dennis, executive secretary of the American Vocational association, and a committee of the organization proposed draft deferment for them.

Contending that teachers of vocational agriculture, trades and industry, and industrial arts were providing materials and services needed in the total war effort, the committee said:

"The acute shortage in each of these fields makes it imperative for local selective service boards to give serious consideration to the occupational deferment of teachers in all levels, and of students who are in training or preparing for teaching in these fields."

The vocational association's committee said it opposed any form of "blanket" deferment for vocational teachers or students, maintaining that each case should be considered on its merits.

SIGNALMAN DIES OF INJURIES.

Donald Montgomery, 26 years old, 748 North 23d street, Milwaukee, Wis., a signalman for the Chicago, Milwaukee, St. Paul and Pacific railroad, died yesterday of injuries suffered Tuesday night when he was struck by a locomotive at North and Ridgeway avenues.

NEWS SUMMARY

of the Tribune
(And Historical Scrap Book)
Thursday, May 14, 1942.

WAR SITUATION.

Summary of fighting reports is on Page 1, Column 2.

WASHINGTON.

House committee votes to tax $10 a week incomes. Page 1.
Unlimited gas ration blows up in congress' face. Page 1.
Midwest likely to get first camp for women's corps. Page 3.
Ohioan charges nine Negro soldiers denied food 22 hours. Page 7.
House votes soldiers' pay rise, with low of $50. Page 9.
President hits tongue waggers at war council meeting. Page 9.
Rep. Shafer assails huge farm subsidy payments to south. Page 11.
Vinson asks FBI to sift bids on shipyard job. Page 11.
Curb soft construction lumber for 60 days. Page 17.

LOCAL.

City council bids Pvt. Douglas good-by at dramatic session. Page 1.
British envoy defends right of people, press to criticize. Page 1.
WPA employés get permission to buy war bonds. Page 16.
Chicagoans told 300-500 more items containing iron face curb. Page 17.
Pastor Mackensen, Glen Ellyn, killed in auto crash. Page 22.
Jury chosen for trial of McDonald, movie slayer. Page 22.
Deaths and obituaries. Page 26.

DOMESTIC.

Child bride, 14, admits slaying husband of 35. Page 1.
Four more ships torpedoed; one in St. Lawrence. Page 3.
East is up in arms at gas rationing. Page 6.

FOREIGN.

Finds tiny key field hidden in India jungle. Page 4.
British tell how 100 axis bombs sank three destroyers. Page 4.
Laval to disarm warships at Martinique, London reports. Page 5.
Captured Jap pilot flown to Australian camp. Page 5.
More thousands of Canadian troops reach Britain. Page 5.
Navy converts fishing boats into a suicide patrol. Page 7.
Pope pleads for peace; admits little hope of it. Page 8.

EDITORIALS.

The Pacific War; A Candidate for the Smear; Planning the Peace; The Manly Art; Air Transport. Page 14.

SPORTS.

Pitcher Jim Tobin blasts 3 homers as Braves whip Cubs, 6-5. Page 23.
White Sox rally to beat Red Sox, 2 to 1, in 10 innings. Page 23.
Name 32 finalists in Tribune golf school tonight. Page 23.
Dahlgren goes touring again; Cubs sell him to Browns. Page 23.
Curt Davis yields two hits as Dodgers beats Reds, 4-0. Page 25.
Indians defeat Yanks, 7-2; Joe DiMaggio homers twice. Page 25.

FEATURES.

Radio page. Page 16.
Crossword puzzle. Page 8.
Pictures and maps. Page 10.
Friend of the Yanks. Page 17.
The Inquiring Camera Girl. Page 17.
White Collar Girl. Page 18.
Women in War Work. Page 18.
Society. Page 19.
Front Views and Profiles. Page 19.
Movie review. Page 21.
Day by Day on the Farm. Page 29.

CARTOONS.

Smitty, page 11; Smilin' Jack, page 15; Terry and the Pirates, page 15; Gasoline Alley, page 17; Moon Mullins, page 23; The Gumps, page 25; Little Orphan Annie, page 26; Harold Teen, page 34; Dick Tracy, page 35; Winnie Winkle, page 35.

COMMERCE AND FINANCE.

Dayton cash register plants are switched to mighty war effort. Page 27.
Montgomery Ward profit for quarter is double of year ago. Page 27.
Canadian consumers begin to feel hardship in price control. Page 27.
WPB orders output of large stove companies ended July 31. Page 27.
Frozen copper stocks will be bought for use in munitions. Page 27.
International Paper head asserts no paper shortage is likely. Page 27.
Delay in federal trial opposed by Pullman president. Page 27.
New York stock prices break sharply on broad front. Page 28.
Nelson tells lumber industry need for supplies is critical. Page 29.

Want ad index. *Page 30.*

His Last Speech

Ald. Paul Douglas as he made his final address to the city council yesterday before leaving to join the marines as a private.
[TRIBUNE Photo.]

DIES IN AUTOMOBILE.

Jerome Lino, 54 years old, 2637 North Sawyer avenue, a commission merchant, died of heart disease yesterday in his automobile at Natoma and Diversey avenues.

FIRST BLACKOUT LAW IS PASSED BY CITY COUNCIL

The city council passed its first blackout ordinance yesterday. At the same time Mayor Kelly, as coördinator of civilian defense for the Chicago metropolitan area, recommended it be adopted by all suburbs in the area. The ordinance imposes a $200 fine or one year imprisonment for the display of lights from the inside of a building during a blackout, for the congregation of five or more persons on the street, and for driving a car faster than 20 miles an hour unless on emergency duty.

FURS VALUED AT $3,350 STOLEN.

Inez Fink yesterday reported the theft of furs valued at $3,350 from her apartment at 18 East Elm street Tuesday afternoon or evening.

Chicago Daily Tribune.
THE WORLD'S GREATEST NEWSPAPER

Vol. CI. Thursday, May 14. No. 115.

Published daily except Sunday at Tribune Tower, 435 North Michigan avenue, Chicago, Illinois.
The Tribune company, publishers.

MAIL SUBSCRIPTION PRICES:

Mail subscription prices in Illinois [outside Chicago], Indiana, Iowa, Michigan, and Wisconsin: Daily Tribune only, $5.00 per year: with Sunday Tribune, $12.50 per year.
Zones 3 and 4 in states other than Illinois, Indiana, Iowa, Michigan, and Wisconsin:
Daily Tribune only, $7.50 per year; with Sunday Tribune, $15.00 per year.
Zones 5, 6, 7, and 8 inclusive, Canada and Mexico: Daily Tribune only, $12.00 per year: with Sunday Tribune, $19.50 per year.
Foreign: Daily Tribune only, $25.00 per year: with Sunday Tribune, $42.00 per year.
Entered as second class matter May 14, 1903, at postoffice at Chicago under the act of March 3, 1879.

CURTAIL TRAVEL FOR PLEASURE, EASTMAN SAYS

Warns Motorists Tires Must Be Saved.

Rubber for Japan

TOKIO, May 13 [from Japanese broadcasts]—(AP).—Sixty representatives of Japanese rubber factories now are in Singapore organizing the supply of Malayan rubber for Japan, with large regular shipments soon to start, the newspaper Nichi Nichi said today.

BY PHILIP HAMPSON.

Pleasure travel in the United States appears certain to be curtailed because of the harsh demands of war, Joseph B. Eastman, director of the Office of Defense Transportation, warned yesterday at the annual meeting of the American Association of Railroad Superintendents in the Stevens hotel.

Eastman, who recently was given authority over all forms of rubber borne transportation—including the millions of private automobiles—made two statements regarding the future of pleasure travel:

It is certain that the use of the private automobile must and will be greatly restricted, particularly in long intercity travel.

It is likely that some control over civilian railway travel may become necessary to take care of war needs.

Expects Three Year Lag.

Eastman said many motorists "unfortunately" do not realize that possibly 95 per cent of our former source of rubber supply is in the hands of the enemy, and that it will take three years—and possibly longer—to obtain adequate supplies of synthetic rubber.

"It is perfectly plain that our present supply of rubber tired vehicles, together with the new tires we have on hand, constitute the most precious stockpile the country possesses and one which at all costs must be protected and preserved for essential purposes," Eastman declared.

"Unfortunately, the people of the country have not in general become alive to this state of affairs and what it means and requires. Many of them have been the victims of confusion in statements and wishful thinking and have, in effect, gone on joy riding and speeding as if the Dutch East Indies and Malaya were not in the hands of the enemy."

Avoids Dire Threats.

Eastman delivered his warnings without using the dire threats that have become commonplace for Washington officials. He said motorists hold to a considerable extent the fate of their cars in their own hands. It is up to them, he said, to decide what use they make of their cars, to decide whether a trip is really necessary, and to carry as many passengers as possible.

As the use of automobiles declines—the private automobile carries five times as much traffic as the railroads and buses combined in the nation—the greater will be the load on the railroads, Eastman continued. Already, he said, railroads in the east and south are at near capacity. Consequently when the roads are called upon to assume practically the entire burden of carrying the public it is probable that some form of granting priority to war travel may have to be worked out as has been done in England and Germany, he asserted.

Eastman said the railroads themselves will probably have to discourage unnecessary travel. Meantime, he urged the railroad superintendents to comb the country for passenger equipment.

DIES IN GAS FILLED ROOM.

Edward Niedhardt, 50 years old, 2933 North Spaulding avenue, a veteran who was gassed in the first World war, was found dead in the gas filled basement of his aunt's home at 1643 Larrabee street yesterday. A burner in the stove in the basement was open.

STERLING SILVER

Traditional Gift for Brides because of its lasting beauty

1. Sterling Silver Hurricane Lamps with cranberry or clear crystal globes, height 11⅝ inches. Remove the glass and you have a pair of low candlesticks, pair $11
2. Gold-lined Sterling Silver Sauce or Gravy server with tray, 2 pieces $13.75
3. Sterling Cigarette Urn, approx. 2⅝ in. high $5.50
4. Shell Bonbon Dish 6¼ inches long . . . $8

Prices INCLUDE Federal Tax

C. D. PEACOCK ✶ Chicago Jewelers Since 1837
STATE AND MONROE

FUR STORAGE

$3 Minimum

Finest Refrigerated Fur Storage Vaults in Chicago

Calls made anywhere in the U. S.
PHONE STATE 7252

Thomas E. McElroy Co.
STEVENS BLDG. 10th FLOOR
17 NORTH STATE STREET

Clipper Craft CLOTHES

CLIPPER CRAFT ALL WOOL SUITS & topcoats

$35

the biggest money's worth your $35 can possibly buy

In easy draping single & double breasted styles of such long wearing all wool fabrics you save for yourself & war effort, too

MAURICE L ROTHSCHILD
State at Jackson

SUBS HIT 4 MORE ALLIED VESSELS, 1 IN ST. LAWRENCE

2 U. S. Craft Torpedoed, Navy Reports.

Four more ships were reported yesterday as victims of the far flung axis submarine warfare on American and allied shipping.

168

The sinking of a second ship in the St. Lawrence river was announced by the Canadian government, while the United States navy announced the torpedoing of an American ship off the Atlantic coast and a small Norwegian merchant vessel in the Gulf of Mexico. The navy also announced that an American merchant vessel had been torpedoed and sunk early in April off the west coast of Africa and that survivors had reached an American port.

The navy said survivors from the two new torpedoings had been landed in United States ports.

The developments bring the total ships sunk off the American coast since Pearl Harbor to 168. Reported casualties of the submarine warfare are 1,022 persons killed, 1,239 missing, and 5,198 rescued.

14 DEAD IN CANADA

A St. Lawrence River Port, Canada, May 13 (AP).—The sinking of a second ship by a submarine in the St. Lawrence river Monday night was revealed here today, coincidentally with the announcement that 14 crew members of one of the ships were dead or missing.

The first report yesterday on U-boat activity in the St. Lawrence carried details concerning the sinking of only one vessel. Today, it was learned that a second ship was sunk in approximately the same location as the first, about the same time, and apparently by the same submarine.

The first definite report of casualties in the Monday night attacks came from a rescued officer of one of the torpedoed freighters.

Briefly, here is the story he told:

One freighter was struck by two torpedoes and the entire crew of 46 reached shore in lifeboats. The second freighter was struck about the same time by a single torpedo and 29 crewmen were picked up by another ship and taken to a nearby port. One man died from exposure after being taken from the water by the rescue ship and 13 others are missing.

FORESIGHT SAVES 22

West Palm Beach, Fla., May 13 (AP).—The foresight of the first mate, who put makeshift rafts on an upper deck, was credited with saving 22 lives when an American merchantman plunged quickly to the bottom after being torpedoed in broad daylight four miles off the Atlantic coast within easy sight of shore.

The navy announced the sinking today and revealed that 15 members of the crew were missing and presumed to be lost. Two of them, Steward Lewis Ruiz and Engineer William Virdon, were known to have died.

When the ship sank the rafts floated free and 22 members of the crew clung to them. They were picked up and brought to safety on shore by three fishing boats—two of which put out from shore when eyewitnesses on the beach hurriedly reported the attack by telephone.

Charles R. Clark of Mill Valley, Cal., the mate, said the lifeboats were sunk with the ship. Clark had obtained permission earlier from Capt. Frank Roberts of Baltimore to construct rafts from oil drums and leave them free on deck.

THIRD IN THE GULF

New Orleans, La., May 13 (AP).—The navy disclosed today that the German submarines which made their first appearance in the Gulf of Mexico last week sank another small freighter, the third one lost, early last Friday morning with death of two Norwegian brothers.

The Norwegian vessel, inbound from Central America, was hit by a single torpedo and sank three minutes later. William Aamnonsen, 26 years old, and his brother Ainer, 27, both firemen, were killed in the explosion.

TORPEDOED NEAR AFRICA

Norfolk, Va., May 13 (AP).—Forty-four survivors, including an eight-man navy gun crew of a medium-sized American merchant ship torpedoed off the west coast of Africa early in April, were landed at Norfolk on May 9 by a passenger vessel, which also brought missionaries and other Americans from Africa.

No members of the regular crew or the gun crew were lost, but nine of a 65-man crew of African longshoremen were killed in the attack and another died en route to port, the navy disclosed in announcing the sinking today.

Navy Plane Rescues Freighter Crew

(Story in adjoining column.)

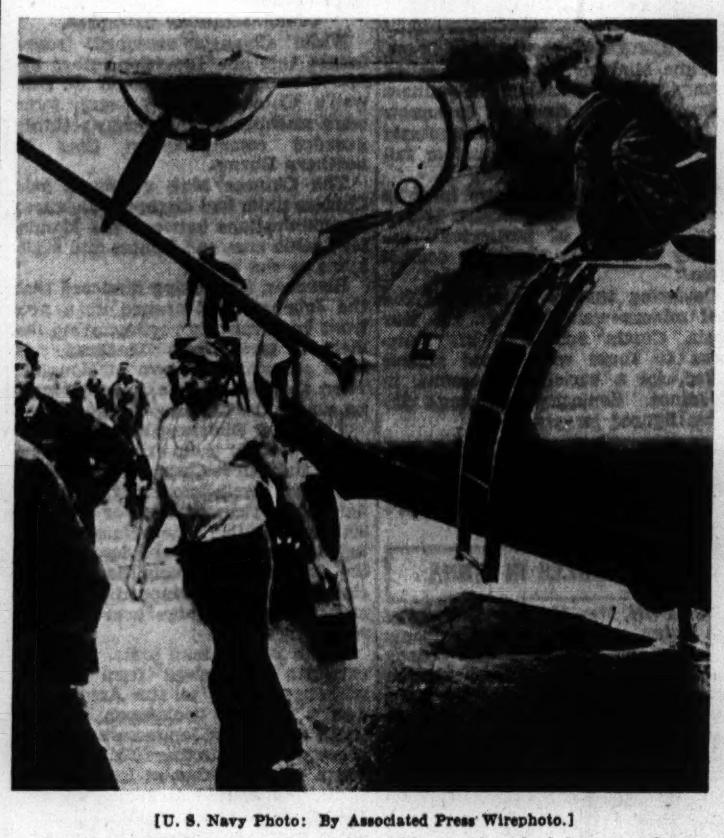

[U. S. Navy Photo: By Associated Press Wirephoto.]

Members of the crew of a sunken Norwegian freighter as they arrived safely at Pensacola, Fla., air base after their rescue in the Gulf of Mexico by a navy flying boat. The freighter was sunk by an enemy torpedo. Twenty-four crewmen were picked up.

SERIES OF PRIVATE PARTIES HELD FOR PRINCESS JULIANA

Crown Princess Juliana of the Netherlands, who came here to visit the 50,000 Netherlanders of the Chicago region, was the guest of honor yesterday at a series of private parties.

The princess greeted 125 members of the Women's Netherlands War Relief society and the Netherlands chapter of the American Red Cross at radio station WAIT during the morning. Then she slipped away before her hostesses were aware that she had gone to change for a private luncheon given at the Casino club by J. I. Noest, consul general of the Netherlands, and Mrs. Noest.

After the luncheon, Princess Juliana was entertained at a private tea by Mrs. Barrett Wendell at 1260 Astor street. Last night the princess was the guest of Mrs. Richard T. Crane at a private dinner in the Crane home at 1550 Lake Shore drive.

WOMEN'S CORPS CAMP LIKELY TO BE IN MIDWEST

Recruiting May Not Begin Until Autumn.

BY MARCIA WINN.
[Chicago Tribune Press Service.]

Washington, D. C., May 13.—The midwest probably will harbor the first officers' training camp for the American women's army auxiliary corps.

Mrs. W. P. Hobby.

As soon as the President signs the bill authorizing the WAAC, selection will be made of from 20 to 30 volunteers in each of the nine army corps areas. These will undergo a stringent training for officers at a separate army camp for women. This camp, it was learned today, probably will be in the heart of the corn belt. Recruiting of volunteers for the general corps personnel may not get under way before autumn.

Several Suggested as Leaders.

The war department is making no announcement about its women's corps until the bill is signed and its directors appointed by Secretary of War Henry L. Stimson. Altho many names have been suggested for this post, notably those of Ruth Bryan Owen Rohde, former United States minister to Denmark, and Anita Phipps, former member of the general staff of the war department and now executive with the American women's voluntary services, capital gossip has it that the job goes to Mrs. Ovela Culp Hobby.

Mrs. Hobby is 36 years old and the wife of former Gov. William P. Hobby of Houston, Tex., with whom she now publishes the Houston Post. She is, as well, a banker, an attorney, and the mother of two children, and since August has been with the war department here as head of the women's interest division of its bureau of public relations.

The woman director will have a rank equivalent to that of a major in the army. She will receive a salary of $3,000 a year, together with travel and other necessary allowances. She will have a number of assistant directors, the feminine equivalent of captains, who are to get $2,400 a year.

Titles Seem Dull.

Candidates for officers will get $50 a month while in training. This is in addition to quarters, subsistence, uniforms, texts, and supplies furnished them. Later, they will have the very dull titles of first officer [$2,000 a year], second officer [$1,575], and third officer [$1,500].

The physical setup of the WAAC dovetails with that of the army. So, at present, does the pay, down to the last private, altho she will be known as an auxiliary. If the army's pay is changed, future legislation may be necessary, army spokesmen say, to adjust the pay of the women.

There seems to be a good deal of chit-chat about the uniform. All that can be said now is that there will be one. The army says it will be neat, comfortable, and attractive. There also will be a cap.

WOMEN HERE EAGER

Awaiting only the announcement that the Woman's Auxiliary Army corps is ready to accept enlistments, many Chicagoland women have written to THE TRIBUNE's column, Women in War Work, that they are eager to join the new organization.

"It's a woman's war as well as a man's and I want to do something about it," declared Miss Gertrude Lynch, 27 year old musician who lives at 6432 South Paulina street.

Now working in a factory, Miss Edna Angrabright, 4420 Wilson avenue, anxiously awaits a chance to enlist in a dietetic or cooking branch of the WAAC. Miss Angrabright, 25, is a graduate of Roosevelt High school.

Miss La Verne Solberg, 4439 North Mason avenue, is to be married on May 30 to a man who will soon enter service. She says, "I want to try for a commission, but would enter as a private—if they'll have me." Miss Solberg is a 22 year old graduate of Elmhurst college.

Will Represent Family.

"I have no brothers," stated Miss Annette Dudek, 2710 Hillock avenue, in speaking of entering the WAAC. "I feel I should represent our family in winning this war." Miss Dudek is willing to go any place.

One of the many Chicago women who have long been preparing for just such a chance to serve their country is Miss Louise Di Girolamo, 3031 South Wells street. Miss Di Girolamo has been attending the American Television laboratory's classes in radio and will seek a place in that field of the WAAC.

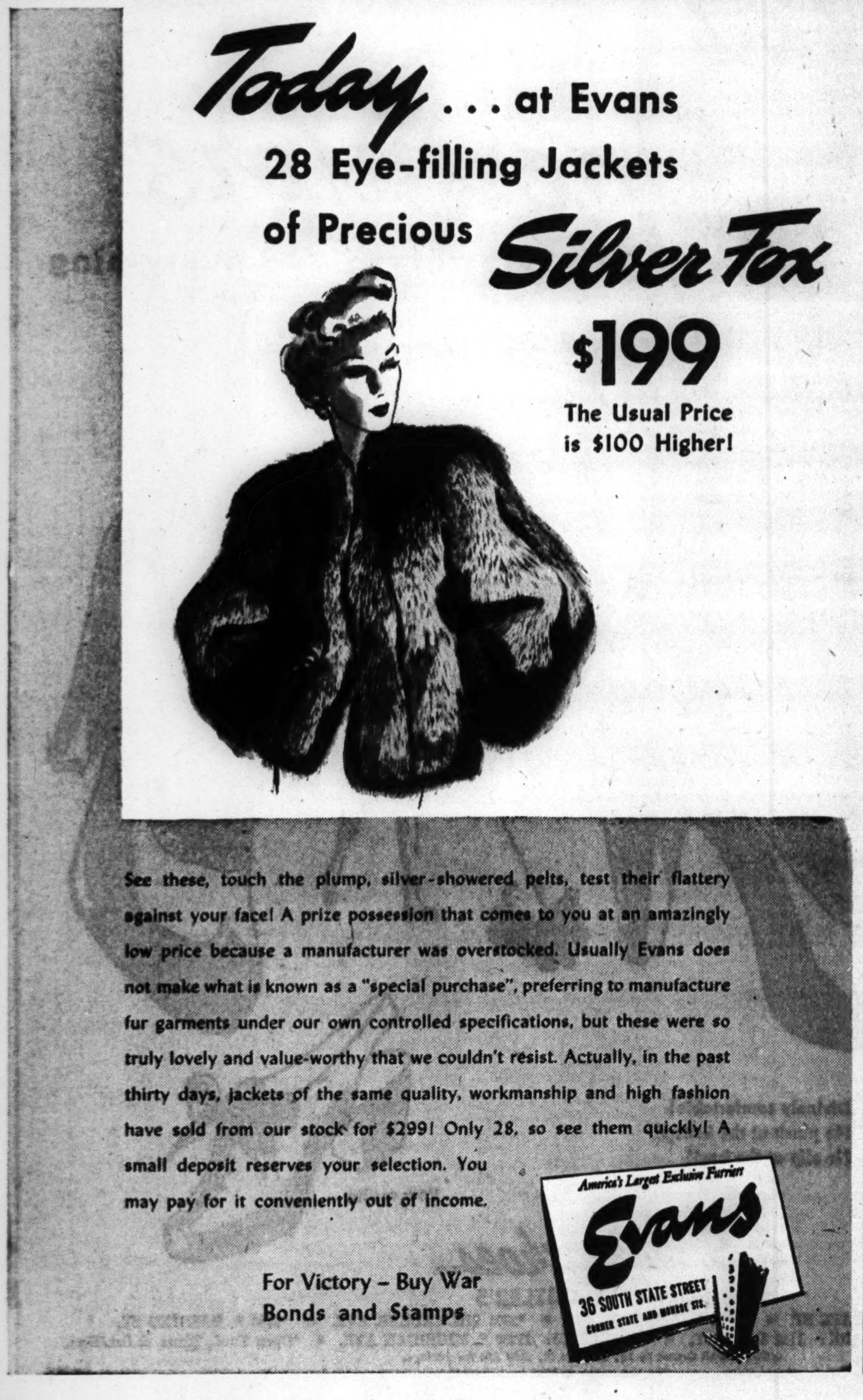

APPLICATION FOR $7,500—$11,250 ACCIDENT INSURANCE POLICY

AND SUBSCRIPTION TO THE DAILY TRIBUNE

NOTE: For the sum of 25c preliminary term fee, plus 10c a month in advance thereafter, the Chicago Tribune makes available to its Home Delivery Subscribers and members of their families who reside in the same household a $7,500 Travel Accident Insurance Policy. Insurance coverage eventually increases to $11,250 on continuous renewal. Issued by Federal Life Insurance Co., Chicago. NO MEDICAL EXAMINATION. One policy to a person. Issued only to applicants over 10 and under 70 years of age.

Mail this Coupon to the Chicago Tribune. SEND NO MONEY. Accredited representative will call and collect 25c. Official Carrier will collect monthly thereafter for Insurance and Subscription. Insurance will lapse if subscription is stopped.

☐ I hereby order the Daily Tribune delivered to my home by Carrier six days a week, starting immediately, for which I agree to pay the regular rate.

☐ I am a Home Delivery subscriber and agree to continue.

Do you apply for this $7,500 Travel Accident Policy?..........
(PLEASE PRINT)

Your Name? .... First Name Middle Name Last Name

Address?.......... Number Street Apt.?..........

.... City State Phone?..........

Your Age?.......... Date of Birth?.......... Month Day Year

Are You Blind or Deaf?.......... Are You Crippled?..........

Name of Person to Whom Insurance Is to Be Paid in Case of Your Death? (Beneficiary)

.... First Name Middle Name Last Name Relationship..........

Applicant's Signature .... Sign in Own Handwriting

NOTICE: Orders for Home Delivery of the Tribune are acceptable only from persons residing where such service is maintained and are subject to rejection by the Tribune. All applications for insurance are subject to rejection by the Federal Life Insurance Co. Insurance does not become effective until noon the date policy is issued.

Form A2735—2-39

O-G SPORTS SHOES for MEN

$4.65

TWO-TONES in every new and smart combination . . . in excellent quality leathers. Ventilated shoes, too . . . that assure cool comfort. More than 75 different styles at this price.

Sizes 5 to 14
AA to D

See These Shoes in the New O-G Store at 2752 Milwaukee Ave.

Mail orders will receive prompt attention. The conveniences of an O-G charge account are at your service.

O'CONNOR & GOLDBERG

205 South State Street
59 West Madison Street

4616 Sheridan Road, 4040 Madison St., West
3300 Lawrence Avenue, 1255 Milwaukee Ave.
835 63rd Street, East, 2752 Milwaukee Ave.
6348 Halsted St., South, 3225 Roosevelt Road
1147 Lake St., Oak Park

O-G Stores for Men Open Tuesday, Thursday and Saturday Nights

FINDS VITAL U.S. AIRFIELD TUCKED AWAY IN INDIA

Miniature Base Used for Chinese Supplies.

BY SAM BREWER.
[Chicago Tribune Press Service.]

NEW DELHI, India, May 13.—I have just flown back from a visit to a vital American air unit at the most advanced air field operating in India to keep China supplied and to fight the Japs in Burma.

American forces in India are stationed at all sorts of spots. Some are in semidesert lands; some in the jungles. All places are hot in India at this time of year, but the American base I visited is one of the most agreeable outside of the resorts at the foothills of the Himalaya mountains.

After a long and tiresome flight over arid, dusty areas where the tail end of the dry season sees even the arable land looking desertlike and the foliage gray with dust, we came suddenly into a green, richly wooded country swept by rain squalls.

Water Everywhere.

Here was the wettest country I had ever seen. For many miles there was an endless series of rivers, streams, ponds, puddles, rice fields, and tea gardens. Patches of dense jungle appeared here and there thru the water. Far off on the left the snowy peaks of the Himalayas were visible.

Our plane taxied into the American army group operating closest to the war in Burma.

From this field I went on reconnaissance over Burma in an American cargo plane. I saw an American transport fly in from China with a group of American officers. I saw American fighter planes come from patrol flights over enemy territory. Every American officer was confident that with a sufficient supply of planes the Japanese can be defeated.

Live in Reed Huts.

The American field is a mixture of Indian hinterland and American installations. The officers have been installed in native huts of reeds and mud, with thatched roofs. Mosquito netting covers the windows. American jeeps trundle around the field, carrying cargoes to the aircraft thru mud a foot deep. The monsoon, or rainy season, is due soon, but here there has been as much rain in the last week as large parts of India get in a year.

The jeeps also serve to get the officers and troops to their quarters, which are far from the field and dispersed among the tea gardens.

"You're just in time for chow," a long, lean colonel with a Louisiana drawl announced. He took us off on a long ride thru the woods and plantations to a mess hall which once was a cowshed.

In the big, thatched shed the Americans have installed a brick floor, long wooden tables, and electric lights. A capable mess sergeant is in charge of the Chinese cooks.

All Share Same Food.

The officers and men share the same mess. The sergeant strides up and down the hall thruout a meal, supervising the service and seeing that nobody waits. The camp begins work at 4 a. m. so there is not much late talk after dinner.

Night brings a big treat for the visitor. It gets cold before morning and those who have not gone thru the stifling heat of May nights in New Delhi or Calcutta can appreciate what a pleasure it is to have to pull up another blanket.

Berliners Get Out Their Gas Masks, Says Stockholm

LONDON, May 13 (AP).—A Reuters news agency dispatch from Stockholm today quoted the Swedish newspaper Nya Daglit Allehanda as saying that Berliners were getting out the gas masks they had put away.

Destroy 13 Nazi Troop Planes; How 3 Destroyers Were Sunk

RAF Strikes Off Africa

CAIRO, Egypt, May 13 (AP).—The North African war theater sprang into brief prominence again today with a royal air force announcement that British fighters had shot down 13 German Junkers planes of the troop-carrying type, along with two escorting German Messerschmitts, off the North African coast.

This was accomplished yesterday at the loss of a single British plane in the interception of an enemy formation. It was added that several other enemy planes probably were knocked out.

The British did not say in which direction the Nazi formation was flying.

[*Informed London quarters declared a belief that the Junkers were carrying reënforcements from Crete to the axis armies in Libya, or were returning from such a trip. Strong concentrations of German troops have long been noted about Crete and the Greek islands generally. Some allied quarters expect a Nazi attack eastward from Crete on British owned Cyprus—as a means of getting at Syria. Such a plot is believed to explain the persistent axis air attacks on the British fortified Mediterranean island of Malta.*]

Malta Downs Two More Planes.

VALETTA, Malta, May 13 (AP).—Two more axis planes were destroyed and two were damaged today over Malta, bringing the toll of destroyed or crippled raiders to 128 since Saturday.

A few bombers escorted by German fighters struck at this main island's airdromes, while four miles to the northwest on tiny Gozo Island four Messerschmitts machine gunned the streets of Victoria, the capital. The planes flew so low that residents could see the pilots, who opened their cockpits and threw grenades into the streets.

Rommel Reported Withdrawn.

LONDON, May 13 (AP).—Field Marshal Erwin Rommel has been withdrawn from his command of German forces in Libya and may be given a command on the eastern front, Reuters news agency has reported in a dispatch from the German frontier.

100 Bombs Hit Vessels

ALEXANDRIA, Egypt, May 13 (AP).—Nazi high level bombers dropped more than 100 bombs in two separate attacks to sink the modern British destroyers Lively, Jackal, and Kipling off Libya on Monday, British naval officers said today.

The admiralty announced the loss of the warships yesterday.

They went down under direct hits with their guns flinging one of the heaviest barrages seen for weeks in the Mediterranean as the Nazis attacked in waves of from 5 to 10 aircraft.

A fourth destroyer, the Jervis, picked up more survivors after the bombings ceased at nightfall.

Attack First in Daylight.

An officer aboard the Jervis said the first wave of planes droned out of a brilliant sun about 4 p. m., and showered bombs about the warships.

Lively went down in that attack. Jackal and Kipling were hit in another foray at dusk.

"Lively got a bad bomb hit forward, but she continued full speed," said the officer. "I saw her bow gradually plunge deeper into the sea until she disappeared—four minutes later.

"In the next attack about 8 p. m. the Nazi planes split into groups, each trying to sink one of the remaining destroyers. A shower of bombs around Kipling seemed to explode upward and apparently tore big gaps in her hull. She went down in 10 minutes, but managed first to get off a boat with survivors.

Hunt for Rescue Vessel.

"Jackal also was hit and badly damaged, but managed to limp along until dawn Tuesday.

"She could not be saved and was sunk by a torpedo from Jervis.

"Some survivors were in the water nearly two hours before they were rescued, since the Nazis continued after darkness to try to find the rescuing Jervis. This destroyer had a near bomb miss but no damage or casualties."

The officer said each attacking plane appeared to drop five or six bombs simultaneously, some diving directly toward the ships' fire, others loosing their explosives from a high level.

MINESWEEPER'S HEROIC RESCUE OF SUBMARINE TOLD

Navy Reveals Thrilling Exploits.

Washington, D. C., May 13 (AP).—The navy today announced that a gold star, equivalent to a second navy cross, had been awarded to Lieut. Comm. Richard Ellington Hawes, 48 years old, of Thomson, Ga., for heroism as commander of the minesweeper Pigeon during a heavy Japanese bombing attack on the Cavite naval base in Manila bay last December.

Disclosure of the award included details of the Pigeon's heroic exploits thruout the battle for Manila bay and until her final destruction by Japanese bombs at Corregidor. Hawes and the members of his crew are presumed to be prisoners of the Japanese.

The specific action was the Pigeon's feat in extricating a damaged submarine from the bombed and burning Cavite base—a "courageous, timely, and strenuous action" without which the submarine would have been lost, the navy said, adding:

"From the start in Manila bay to the finish on Corregidor, they were in the very thick of it—the Pigeon and her men—hauling grounded companion craft off mud bars, repairing their damage, replenishing their supplies, feeding their crews, restocking their ammunition, conducting them to the haven of the great 'rock.'

Returns to Fight Fire.

"Between times they fiercely joined the fighting against the Japanese, bringing down several planes.

"From Hawes' report is pieced together the story of the Pigeon's exploits.

"The Pigeon, two submarines and two other mine sweepers, were not caught unawares, by the Japanese bombers at Cavite. The Pigeon and the Quail, also sunk at Corregidor, cleared dock and maneuvered to avoid bombs.

"'The navy yard was in flames, so the Pigeon returned to render assistance,' the commanding officer wrote. 'Pigeon proceeded to assistance of a damaged submarine. Stern of Pigeon was placed across an end piling and a line was run about 20 feet to the submarine.

Hauls Submarine Clear.

"'Explosion of air flasks and detonated war heads were taking place. Firing missiles were being hurled many yards across Pigeon.'

"Still dodging bombs, the Pigeon succeeded in hauling the submarine clear, but it stuck on a mud bank. Just then an oil tank exploded, sending a horizontal sheet of flame rolling toward the two craft.

"'The intense heat blistered paint on the Pigeon's sides,' Hawes wrote. 'Just as it was becoming unbearable, the flames died down. Ten minutes more and the crews of all vessels in the vicinity would have been burned to a crisp.'

A Few Other Tasks.

"Pigeon put her 30½ feet of shoulders and 1,060 tons of weight into a stout pull and finally got the submarine into the channel. When the sub's engines were running, Pigeon turned to other jobs at hand. Among them was a burning lighter. A couple crewmen from the Pigeon in a surfboat hauled the blazing lighter clear, then took a gasoline lighter out and moored it safely to a buoy.

"From Dec. 11 to 30 Pigeon moved an anchored vessel clear of navy yard; installed anti-aircraft guns on the minesweeper Tanager; made new bed plate and installed anchor engine; took aboard and distributed ammunition to other vessels; provided crane service and assistance for a submarine; fed average of 125 men daily, including outside crew members; salvaged 17 torpedoes, transported deckloads of torpedoes, equipment and supplies; kept motor torpedo boats supplied with fresh water; made underwater repairs at night to a submarine; made three trips to Manila from Corregidor; all this in the very center of hurricane war.

"In that way did the falcon that was in her come out of Pigeon."

U. S. BOMBERS IN BURMA SET FIRE TO ENEMY PLANES

Runways Are Destroyed in Daylight Raid.

BULLETIN.

CHUNGKING, China, May 13 (AP).—Headquarters of the American Volunteer group issued this communique today: The American Volunteer group bombed the main airdrome at Hanoi [Indo-China] the afternoon of May 12. Fifteen Japanese planes, including bombers, one large transport, and two seater and single seater fighters were burned on the ground. Two bombs hit the administration building. At least 25 more planes were damaged. One of our pilots is missing. All the others returned safely.

BY SAM BREWER.
[Chicago Tribune Press Service.]
(Map on page 10.)

NEW DELHI, India, May 13.—American flying fortresses under the command of Maj. Gen. Lewis H. Brereton's command dropped heavy bombs on the Myitkyina airdrome in far northern Burma Tuesday, smashed Japanese aircraft, and pocked the runways with craters. A communique announced that fires were started among parked aircraft.

Myitkyina, pronounced "Mitchinaw," is a key point because it is the most advanced airdrome which the enemy holds and therefore is the logical place for launching raids against India.

First Daylight Attack.

It was the field from which American and British aircraft evacuated thousands of wounded and refugees before the Japanese advance forced them to interrupt the service with transport planes that had been shuttling back and forth in every sort of weather—usually the worst.

This was the first daylight attack, and like night attacks in the past was without fighter protection.

In Bomb Range of India.

The fall of Mandalay, Lashio, and Bhamo brought the enemy far enough north so that Myitkyina soon became untenable for allied air forces. Myitkyina is only 80 miles north of Bhamo and 116 from the nearest point of the Indian frontier.

A British headquarters communique said RAF bombers carried out a high level attack on Akyab airdrome. Heavy bombs fell among dispersed aircraft, and it was estimated that two enemy bombers probably were destroyed and one damaged.

PREMIER ORDERS AUSTRALIAN MINERS TO RESUME WORK

CANBERRA, Australia, May 13 (AP).—Prime Minister John Curtin called upon groups of striking coal miners today to return to work tomorrow or face governmental action and said "the government shall stand or fall by the issue."

If the miners do not go back to the pits, the prime minister told a cheering house of parliament, authority will be invoked "to compel them."

Declaring that a majority of the coal miners were loyal in the war crisis, Curtin addressed his statement to those who joined strikes called, for a variety of reasons, in 10 mines. Seniority and wage disputes figured largely.

JAPS 50 MILES IN CHINA

LONDON, May 13 (AP).—Veterans of the China wars under the personal direction of Generalissimo Chiang Kai-shek braced their lines tonight against a reënforced Japanese penetration of their soil while isolated Chinese and British forces held stubbornly to the last few bits of Burma.

After suffering a temporary setback, the Japanese advance guard on the Burma road was reported in a Chinese communique from Chungking to have penetrated at least 50 miles inside China's backyard at Lunling, and to have pushed on toward Paoshan, 50 miles deeper in Yunnan province. The major objective of this drive supposedly is Kunming, capital of the province, and China terminus of the Burma road.

Communications Disrupted.

While Chiang's seasoned troops fought this new incursion, other bypassed units of Gen. Joseph W. Stilwell's Chinese expeditionary force were slashing at the enemy's thinly guarded communication lines in northern Burma.

The Chinese high command said Chinese units had disrupted Japanese communications between the Mandalay-Lashio area and Bhamo and Myitkyina to the north.

However, Chungking disclosed that the Japanese had opened up a new front by advancing northward up the Mekong river from Thailand and have occupied the town of Hongluk. Then they pressed on toward Mongko, where the Chinese engaged them.

Claim 3 Divisions Destroyed.

The Berlin radio reported from Tokio that three Chungking divisions had been annihilated in the Burma fighting and named them as the 58th, 80th and 200th. The remnants still fighting in Burma were described by the Japanese as guerrilllas. Tokio claimed they were trapped by the destruction of a bridge over the Salween river.

While British land units, trying to extricate themselves from Burma, withdrew closer to the Assam border, a military spokesman at New Delhi discounted Japanese reports of success in encircling British remnants. He said that at least part of Lieut. Gen. Harold Alexander's troops already were at Shwegyin, 140 miles above Mandalay, before the Japanese pursuit fully developed.

Jr. Chicagoans Choose a Seersucker-Butcher Linen

Summer Suit

$8.95

You loved suits this spring . . . you'll love this for all summer wear. Butcher linen jacket, matching checked seersucker skirt. Red, green, luggage. Sizes 9 to 15.

Mail, Phone Orders Filled
Jr. Chicagoan Shop—Fourth—State

MANDEL BROTHERS

Subscribe for The Tribune

FINE CLOTHES *for* MEN

Clearance Sale

To make room for straw hats, all broken lines of our

FELT HATS

$7.00 and $8.00 values

$4.85

$5 and $6 Hats, $3.85

A STARR BEST
ESTABLISHED 1902
11 to 15 NORTH WABASH AVENUE
Just North of Madison Street

30 W. RANDOLPH ST.
Gimbel's
—SPECIAL TODAY—
YANKEE POT ROAST LUNCHEON 65c
Includes Soup, Dessert and Beverage.

MANDEL'S MEN'S SHOPS

Modern Streamlined Knitted Cotton Underwear for Active Men!

Body-Line "Slix" by Globe

2-pc. Short Leg — 2-pc. Brief — 1-pc. Brief — 1-pc. Short Leg

Men like the body-hugging comfort of these soft-knit cottons. They like the mildly supporting comfort-crotch, the lastex waistband guaranteed for life of the garment. The briefs have non-binding, sta-down lastex-seam legs. All are absorbent, pre-shrunk. Which of the four types below will you wear?

Short-Leg Short 75c
Brief-Short 75c
Shirts, brief or straight bottom . . 65c
1-pc. Brief Slix-Suit $1.25
1-pc. Short-Leg Unionsuits $2

Men's Furnishings—First Floor—Wabash

MANDEL BROTHERS

Something about you and HIM and Mrs. Snyder's

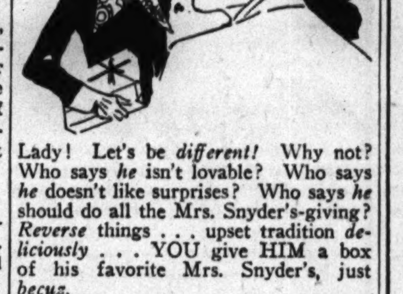

Lady! Let's be *different!* Why not? Who says *he* isn't lovable? Who says *he* doesn't like surprises? Who says *he* should do all the Mrs. Snyder's-giving? *Reverse* things . . . upset tradition *deliciously* . . . YOU give HIM a box of his favorite Mrs. Snyder's, just *becuz.*

BUTTER CREAMS. For hours of enjoyment for *two* . . . a box of these luscious cream centers of chocolate or vanilla coated with smooth chocolate.

80c per pound

MRS. SNYDER'S CANDIES
16 shops in Chicagoland . . . Tel. Central 3116
Out-of-towners send orders to 119 N. Wabash Av. CHICAGO

T-e-a-c-h-e-r-'s

. . . an 8-letter word that means Scotch at its taste-*full* best.

Made since 1830 by Wm. Teacher & Sons, Ltd., Glasgow

86 PROOF

TEACHER'S
Perfection of Blended
SCOTCH WHISKY

"It's the flavour"

SOLE U. S. AGENTS: Schieffelin & Co., NEW YORK CITY • IMPORTERS SINCE 1794

A.S. Beck's shoe price

CONFORMS WITH NEW O.P.A. ORDER

You needn't wait until May 18th to purchase the A.S.Beck Shoes you need now

BUY U. S. WAR BONDS AND STAMPS

A.S. Beck "Contour-Heel-Fit"

Spectators

go everywhere . . . do everything

4.35
ONE LOW PRICE

White and Tan

Wheat Mesh and Tan

White and Tan
White and Blue

White and Tan

Divinely comfortable!
No pinch at the instep!
No slip at the heel!

A.S. Beck shoes

FORMERLY CUTLER'S

PALMER HOUSE, 107 S. STATE ST. • *4043 W. MADISON ST. • *2801 MILWAUKEE AVE. • *6408 S. HALSTED ST.
*2450 DEVON AVE. • *OAK PARK: 1142 LAKE ST. • *ROSELAND: 11233 S. MICHIGAN AVE. • *Open Tues., Thurs. & Sat. Eves.

Address Mail Orders to 107 S. State St. Add 15c for postage.

HEAR VICHY WILL DISARM 3 SHIPS AT MARTINIQUE

Agrees to U. S. Demand, London Says.

LONDON, May 14 [Thursday]—(AP).—Informed sources said today that Pierre Laval, Vichy chief of government, in a note to the United States regarding the status of Martinique had agreed to immobilize three French warships there, the aircraft carrier Bearn, and the cruisers Emile Bertin and Jeanne D'Arc.

[*The Berlin radio broadcast a Vichy dispatch in which it said the United States also had demanded that Vichy turn over a number of French merchant ships now in Caribbean ports, but that France would refuse this request because her armistice with Germany forbids such a transaction.*]

Germany has forbidden Vichy to part with 140,000 tons of merchant shipping in French Martinique and has given orders to "scuttle the ships if necessary," the Daily Mail said in a dispatch date lined on the French frontier. "American demands aimed at neutralizing Martinique are believed to include the disarming of warships," the dispatch said. "American garrisons also are to be stationed at strategic points in the islands."

Laval Answers United States.

VICHY, France, May 13 (AP).—The Vichy government of Pierre Laval disclosed tonight that it had sent a note to the United States in reply to "new demands" by Washington, D. C., which, it said, tended to modify the present status of Martinique and the Antilles.

There was no indication in the communique as to what Vichy has told the United States, altho it was stated that the American representations [made in an endeavor to neutralize the French Caribbean Island area], gave rise to "grave questions."

[*In Berne, Switzerland, the confused political maneuvers which have been going on in Vichy and Paris between Laval on the one hand and high German representatives on the other were interpreted in some quarters as indicating the Vichy chief of government has struck new obstacles in his program of full French-German military collaboration.*]

Confers with Petain.

Today's communique said Laval, before replying to the United States note, had conferred with Marshal Petain, the chief of state; with Admiral of the Fleet Jean Darlan, chief of the armed forces, and with his naval and colonial secretaries.

The announcement also said the American communication had been transmitted to Vichy thru the intermediary of the Martinique high commissioner, Adm. Georges Robert.

[*In Washington the state department said no communication had been received from Laval. Responsible sources emphasized that American negotiations were opened with Adm. Robert and that this government was continuing to negotiate with him as the "ultimate authority" in the Caribbean area.*]

800 NEW ENSIGNS TO BE AWARDED DIPLOMAS TODAY

Ralph A. Bard, assistant secretary of the navy, will present diplomas to 800 new ensigns in the United States naval reserve at 11 a. m. today when the Midshipmen's school at Abbott hall, Northwestern university, graduates its sixth class. The ceremonies will be held in the Medinah temple, 14 East Ohio street. Another class which has completed preliminary training at Notre Dame university will report to Abbott hall for further studies tomorrow.

She's a Sweetheart

[Acme Photo.]

MERCEDES LE ROY.

Olympia, Wash., May 13 Special].—Mercedes Le Roy of Olympia has been voted by soldiers of the U. S. army's Hawaiian department as their "sweetheart" and the most beautiful of the girls they left behind. She is the fiancée of Sergt. Larch G. Cody.

FBI TRAILS NEW RUSSIAN PARTY PLOT EVIDENCE

New York, May 13 (AP).—Federal Judge Murray Hulbert today authorized the Federal Bureau of Investigation to search the rooms of the Rev. Alexander Tzuglevitch here and seize letters, documents, correspondence, and records relating to the Russian National Revolutionary party.

The FBI said the party was a world-wide Fascist organization whose aim was the overthrow of the present Russian government "by force and violence" with the assistance of the Japanese and German governments. Branch headquarters were allegedly in Tzuglevitch's rooms.

Five days ago the FBI searched the Thompson, Conn., estate of Anastase A. Vonsiatsky, leader of the group. At that time agents said the evidence seized would be presented to a federal grand jury at Hartford, Conn.

3 Bandits Bind Watchman and Take 150 Cases of Eggs

Three bandits, one a Negro, loaded 150 cases of eggs, valued at $1,200, into a company truck and drove away from the White and Rosin Poultry company, 137 West 62d street, early yesterday after striking Anton Kittler, 60 year old night watchman, 932 North Lawndale avenue, and tying him to a chair.

MORE THOUSANDS OF CANADIANS ARRIVE IN BRITAIN

U. S. Warships in Escort Across Atlantic.

A BRITISH PORT, May 14 [Thursday]—(AP).—Thousands of reënforcements for Canada's land and air forces overseas have arrived safely in Britain to join the allied military machine being assembled for an offensive against the axis.

A few United States pilots in the royal Canadian air force were in the contingent, which was one of the largest of the war and included men for every air force job.

U. S. Warships in Escort.

Both British and United States warships made up the imposing escort which brought the big troopships across the ocean in an uneventful trip.

The reënforcements included an armored force and men for almost every army unit in Britain.

One guardsman, known familiarly as "Shag," turned out to be Lord Shaughnessy, one of Canada's few soldier peers.

To Wear U. S. Emblems.

An interesting sidelight on the arrival was that it will mean that the glittering silver wings of the United States air force will soon be in battle over the British Isles, pinned to the blue tunics of RAF pilots.

They are worn by the first graduates of the group of British youths who months ago left England to train in United States flying schools. The wings were presented to the sergeant pilots as a gesture of good will, altho they are worn only by commissioned officers in the United States air force. The Canadian youths wear them just under the cloth wings of the RAF.

ARMY AND NAVY OFFER TRAINING IN METEOROLOGY

The army and navy recruiting offices are accepting applications for a new training course in meteorology which begins Oct. 1 at the University of Chicago. Qualifications for admittance include two years of college physics and mathematics, including differential and integral calculus and differential equations. Navy candidates must be college graduates; while the army requires three years of college.

'TOJO' FLIES IN—A PRISONER WITH SALUTE AND GRIN

Captured Jap Airman Likes Australia.

BY E. R. NODERER.

[Chicago Tribune Press Service.]

SOMEWHERE IN AUSTRALIA, May 13.—A little brown man in tattered clothing stepped out of a luxury airliner here today, briskly saluted an Australian air force policeman who greeted him, and strode off with a broad, toothy grin to climb into a waiting police car. He was a captured Japanese airman.

"Tojo," as he was known to his fellow travelers on the 21 passenger American built plane, seemed unconcerned about his fate as he winged his way over the Australian countryside in the three day trip from where his flying activities had come to an end. Sometimes he slept. Sometimes he covered his head with a blanket which the RAAF escorting officer had provided for him. Sometimes he just grinned, his buck teeth much in evidence.

No Handcuffs on Prisoner.

"Tojo" was not handcuffed and nobody stood over him with a gun. He had a comfortable seat by a window where he had a good view. He did not display much interest except when coming in to land, when his little black eyes nearly popped as he took a look around.

He seemed particularly interested in the military planes stationed at the airdromes.

Beside "Tojo" sat the RAAF officer who wore the usual side arm, but accommodations for the Jap were just the same as for the passengers who had paid their fares.

"Tojo's" complexion was not very good and he had closely cropped black hair. He wore a soiled white shirt with short sleeves and wrinkled khaki trousers stuffed into short leather boots. He was coatless and hatless.

His Toes Exposed.

From his clothing it appeared that he had fought his way thru jungle, or at least spent some time in the open. The tops of his boot shad pulled away from the soles and "Tojo's" toes stuck out.

The Jap flyer had no trouble getting used to Australian food. He ate eagerly whatever was served to him.

His fellow passengers displayed little interest in him.

BANDITS GET $82.50 IN TAVERN.

Two men ordered orange juice yesterday in John Fahr's tavern at 2025 North Cicero avenue yesterday. Then they drew guns and forced Albert Fahr, 21 years old, the proprietor's son, to give them $82.50 from the till.

NAZI TROOPS MUTINY IN GREECE AND ARE SHOT, BRITISH REPORT

New York, May 13 [Special].—A special German commission has arrived in Athens to investigate disorders among German garrisons in Greece which refused to be transferred to the eastern front, the British radio reported today. The broadcast, heard here by CBS, said:

"Recently a German air squadron in Athens refused to be sent to the eastern front. All were shot, except two officers who were obviously gestapo agents.

"Another report says that disturbances also occurred on Chios Island, where the greater part of the garrison of 850 men were to be transferred to the Russian front. The troops refused to obey orders and were disarmed by marines under threat of being shelled by ships."

RADIO TRAINING DESIGNED TO AID MEN AFTER WAR

The naval training school of radio material in the State-Lake building not only is providing preliminary training in the operation of the navy's secret aircraft detector, but is training a pool of radio technicians for television and frequency modulation broadcasting after the war, Lieut. William C. Eddy, U. S. N., retired, told the luncheon meeting of the Chicago Association of Commerce in the Palmer House yesterday. Lieut. Eddy, who is administrative director of the school, said students are given the equivalent of two years of engineering training in three months. After the preliminary training here they are sent to advanced ultrahigh frequency radio schools.

Aurora Sailor Reported Missing; May Be Prisoner

George Nash of 1332 Dearborn street, Aurora, has been notified that his son, Louis, 25 years old, who was stationed in the Philippines when the war broke out last December, is missing. Young Nash, who enlisted in the navy four years ago, attended the East High school in Aurora. He has two brothers in the armed services—George in the marines and John in the navy. The naval communication informed the parents that Louis may be a prisoner of war.

Stout Women!

COOL MAIN FLOOR

Sizes 38 to 46

$6.99

2-Pc. Shantung

Slack Suit

The length of the jacket is its very special flattery . . . with its novel pockets . . . efficient to work in . . . fun to lounge in . . . action back . . . trousers have zipper side placket . . . two side pockets . . . in navy or brown shantung you can wash . . . also in striped seersucker or spun poplin.

Others in sizes 38 to 52, $7.99 to $9.99

Mail and Phone Orders RANdolph 9800

Add 10c on Prepaid Orders Beyond Our Motor Delivery

Lane Bryant

101 N. WABASH AVE.

7 COURSE DINNER $2 with Whole BABY LOBSTER

Dolly Kay • Rosita Royce

Sen Lee • Charlotte Van Dae • Julie Dawn

Boise Adair • Billy Weinberg • Jack Prince

16 Dancing Girls • Don Long's Rumba Band

COLOSIMO'S

2126 South Wabash

[ADVERTISMENT]

How to Hold

FALSE TEETH

More Firmly in Place

Do your false teeth annoy and embarrass by slipping, dropping or wabbling when you eat, laugh or talk? Just sprinkle a little FASTEETH on your plates. This *alkaline* [non-acid] powder holds false teeth more firmly and more comfortably. No gummy, gooey, pasty taste or feeling. Does not sour. Checks "plate odor" [denture breath]. Get FASTEETH today at any drug store.

BUY U. S. WAR STAMPS

Ventilated Oxfords

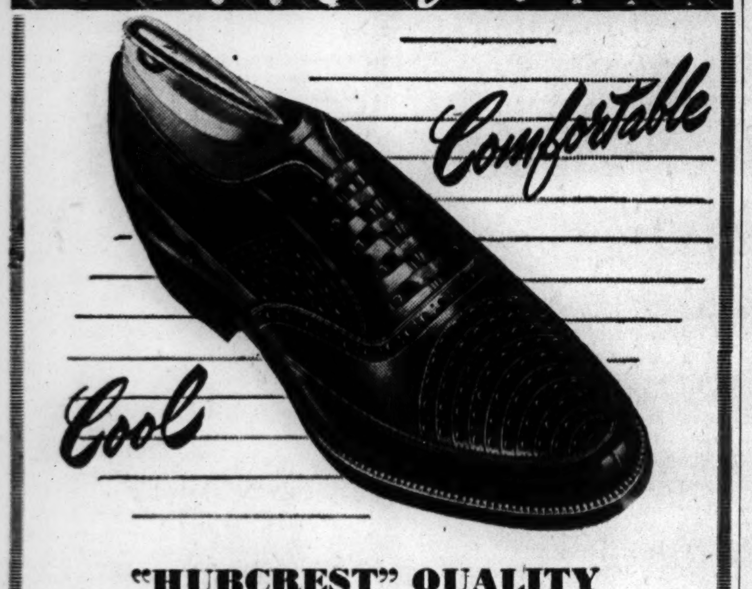

"HUBCREST" QUALITY

A brand new style just arrived. Ideal for runaround wear in hot weather. Called The Sheridan (7032). In three models; All-tan, two-tone tan, or tan and white. $7.45

Other Ventilated Shoes $5.45 Up

IN OUR NEW ENLARGED FIRST FLOOR BALCONY

THE HUB

Henry C. Lytton & Sons

State and Jackson. CHICAGO • EVANSTON • OAK PARK • GARY

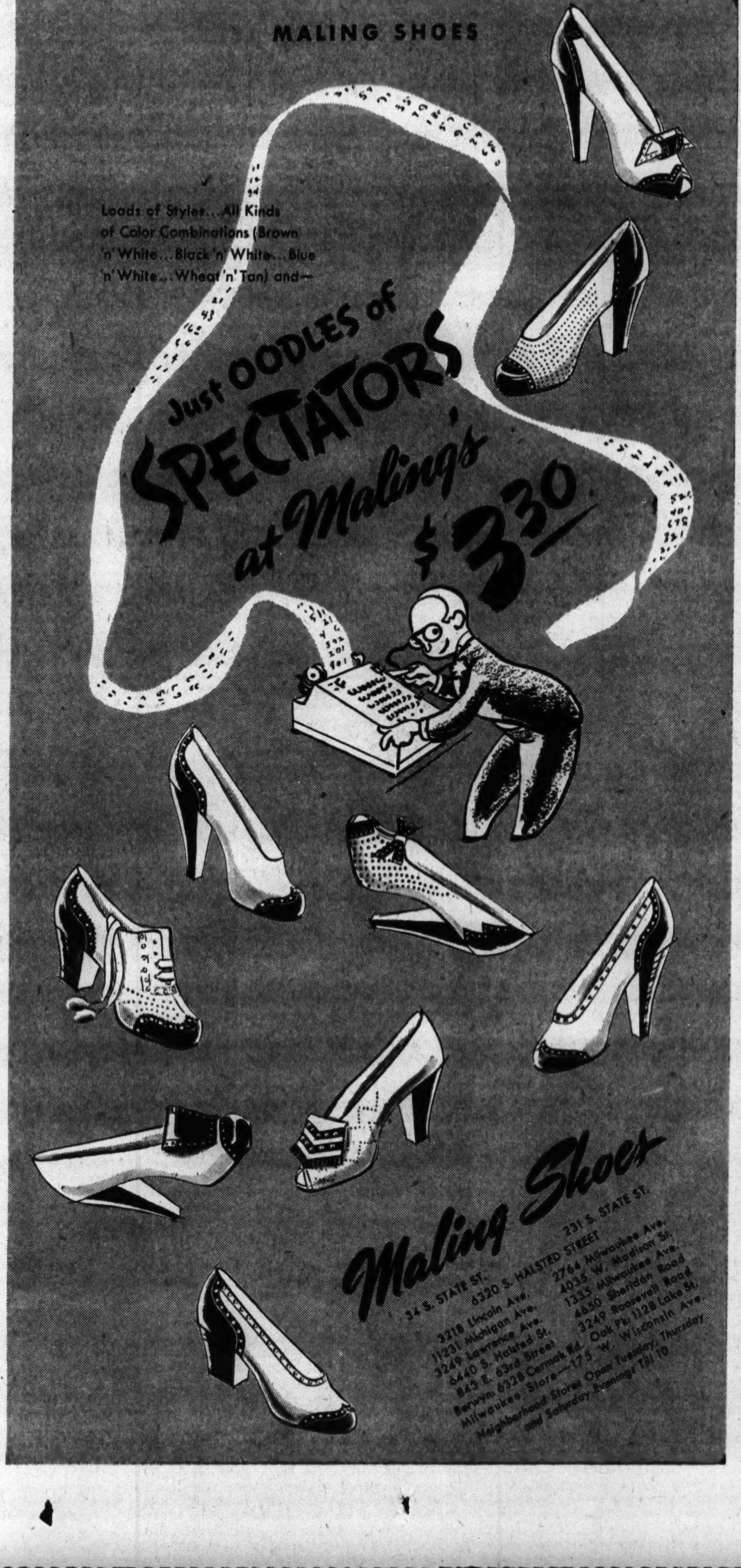

Jerrems

Luxurious All Wool Gabardine

Cool, comfortable, artfully tailored—to retain their shapeliness indefinitely. Available in cool sand tones, colonial blues, and malacca brown, both in single and double breasted models.

$45

324 S. Michigan Ave. South of Jackson Blvd. • 7 S. La Salle St. South of Madison St.

STOP & SHOP

4-leaf Clover Event

For Thursday—Friday—Saturday Selling

16 W. Washington St.—Chicago Phone RANdolph 8500

Suburban Telephone Numbers: In Evanston, University 4454—In Winnetka 160—In Oak Park, Village 7444

Maybe you've moved and would like to stock a few very nice items on your shelf . . . maybe you're busy with First Aid or Motor Corps. Whatever you're doing please pause for a moment and look through this ad. It's designed to offer you food that will help you prepare tempting, nutritious meals in a jiffy. Check and order at once. This event comes but once a year.

French or Mayonnaise **Dressing** *Old Monk brand* Made with pure vegetable and virgin olive oil. Finest dressing produced. pt. size jar 29c

Florida Valencia **Oranges** Very few seeds for juicers. 216 size.. 4 doz. $1. Fresh Green PEAS .....2 lbs. 29c

Fresh Fruit Iced **Sunshine Cake** Made with lots of golden yolks from fresh eggs. Fresh strawberry or orange frosting. For Thursday only. ea. 45c

White Bear Farm **Fryers** Dry picked, plump ones. Average 2¾ lbs. before dressed. We'll disjoint or split them for you.... lb. 35c

Holly Hill Brand Florida Orange and Grapefruit Juice Combined. 70% orange to 30% grapefruit juice in the same 18-oz. can. 9 for $1. FLORIDA GRAPEFRUIT JUICE—Holly Hill. It's sweetened.. 9 18-oz. cans 98c

"Cherefresh" Cherry Juice 7 cans $1. Ruby red, sweetened juice of Wis. cherries. Like cherry pie? You'll like this. 12-oz. can.

Tomato Juice.................. 12 cans $1. Just salt added. Bridges brand. 20-oz. can.

Pineapple Juice.................6 cans $1. Pure, unsweetened juice from Hawaiian pineapple. Dole brand. No. 2 can.

Big 9 Juice Cocktail.......... 10 cans $1. 9 vegetable juices to a 12½-oz. can.

Valencia Orange Juice..........8 cans $1. Real Gold brand. In a 12-oz. can.

Mammoth Peaches. Luscious yellow cling halves. Prince brand... 4 No. 2½ cans $1. NECTARINES. St. Francis. No. 2½ can. 2 for 75c

Freestone Peaches............ 3 cans 87c. Sliced for shortcake. Yes, Madame. No. 2½ can.

Whole Peeled Apricots..........4 cans $1. Bridges brand. No. 2½ can.

Tegar Fruit Cocktail...........6 cans $1. 4 diced fruits plus grapes. 15-oz. can.

Whole Sweet Spiced Figs........ 3 for $1. Prince brand. Do garnish your roast platter with them. No. 2½ can.

Large Blueberries.............3 cans 87c. Raggedy Ann. Serve for cobbler. No. 2 can.

Black Raspberries..............3 cans $1. River Garden for sweet dessert. No. 2 can.

Smoked Liver & Bacon **Sausage** Slice and fry in butter or spread for sandwich. Spreads like butter..... lb. 45c. SKINLESS WEINERS .... lb. 31c

Deglet Noor **Dates** Get your sugar eating dates. Contains 71% sugar. Give to your children with their lunches. Single lb. 30c.. 2 lbs. 59c

4 Assortments of **Chocolates** Polonnaise (all soft)—Parisian (hard and soft)—Dolci (light and dark)—Marge Carson chocolates and kitchen candies. 2-lb. box.... $1.10

Tegar Brand **Cooked Hams** Ready to slice and serve "as is," or stud with cloves and bake. Whole or half ham price........ lb. 42c

Seedless Grapefruit . .4 for 29c. Floridas. Serve for breakfast. 64 size.

Choice of 2 Candies . . . . . lb. 39c. Old fashioned cocoanut strips or walnut marmalade squares. Buy all of one kind or mix 'em.

Fresh Asparagus ...... 18-oz. bunch 19c. Thick green spears from Godfrey, Illinois.

8-Inch Apricot Pie ...... each 27c. Flaky "short" crust filled with luscious apricots. 2 inches deep. Sorry, no delivery. Thursday only.

BRIDES-TO-BE—Let Gapers cater the reception or the wedding feast. Without obligation, call for information. Just ask for GAPERS CATERING DIVISION

CAMP BOXES Your Soldier or Sailor will welcome a box of Stop & Shop goodies. Several assortments Layer Cakes, Sweets, Nuts, Cheese, Cookies. See our Mrs. Hale. Priced from $1.50

Sunny Brook or Hill & Hill and other nationally advertised brands of STRAIGHT Bottled in Bond Bourbons. Quart bottle $2.59. Pint $1.33

Gilbey's Spey Royal or Grand MacNish Scotches. 5th bottle $2.97. Case $35.50

Old Forester and other brands of Bottled in Bond STRAIGHT Bourbons. Fifth bottle $2.89. 3 for $8.00

Sanderson's Special Reserve Scotch........ Fifth bottle $2.59

Martini & Rossi, Sweet or Dry VERMOUTH. Large bottle $1.25

Don Q Rum Light or Dark........ 5th $1.79

Gredy French Im'ted Haut Sauternes.. 5th $1.95

Johnnie Walker Black Label Scotch........ Fifth bottle $4.09. Case $48.75

Gonzales & Byass Diamond Jubilee Port or Sherry........ 5th $1.95

Bacardi Cuban Rum Light........5th bottle $3.09. Dark........5th bottle $3.19

Andes THE PEAK OF ALL Candies

Every Piece a Delicious Treat

A wonderful assortment of popular Andes candy favorites—creamy, chewy and hard-center chocolates, caramels, bonbons and others. An ideal selection to take home to the family or to give as a present.

ANDES SANDRA ASSORTMENT—60c LB.

2 lbs or more, 55c lb.

Send a box of Andes to your Boy in the Service

In Candies—It's Andes

50 SHOPS IN CHICAGO AND SUBURBS

See Phone Book for One Nearest You

EAST UP IN ARMS AT GAS RATION; 'FRAUDS' WARNED

Public Doubts Need, Asks for 'X' Cards.

New York, May 13 [Special].—Severe penalties for motorists who make false claims to obtain gasoline ration cards permitting them to buy more gasoline than they merit were threatened today as distribution of cards continued along the Atlantic seaboard. Increased indications were given of public resentment against alleged "discrimination" in rationing only the coastal area.

Similar warnings of threatened prosecution came from rationing authorities in New York, New Jersey, and suburban New York counties, most of whom professed to be shocked at the number of applications for "B" and "X" cards.

The contrast between the public's attitude toward gasoline rationing and its unquestioning acceptance of restrictions on tires and sugar drew wide comments.

Public Is Skeptical.

Sol A. Herzog, counsel for the Eastern States Gasoline Dealers' conference, attributed this to public skepticism of the need for gasoline rationing of the severity of present regulations.

He said motorists were not convinced the system would operate fairly and were confused and annoyed by conflicting reports on the supply situation from various government agencies.

Herzog also pointed to the fact that major oil companies claim to have lost money during March and April because of increased costs resulting from the change from tanker to rail deliveries to the east. He expressed belief that the supply could be improved considerably by sanctioning a rise in the gasoline price.

Warns of Prosecution.

Lee S. Buckingham, acting rationing administrator for New York City, announced that criminal prosecution may be invoked against flagrant violators of rationing regulations. Federal law makes false or fraudulent statements punishable by up to 10 years' imprisonment or a fine of $10,000.

Sylvan L. Joseph, regional director of the Office of Price administration, warned that violations of the regulations also may be punished by cutting off the offender's entire supply of gasoline or other rationed articles.

Hundreds of motorists apparently conscience stricken or fearful of prosecution returned to local ration boards to surrender "X" cards which they had received on Tuesday and ask a lower rating.

As soon as the registration of motorists is completed tomorrow, Buckingham said, an investigation will be made of all "X" cards—entitling the holder to buy without limit—and all "B" cards, which entitle the holder to buy substantial quantities for necessary business driving. The basic "A" card has seven units, each at present good for three gallons. The cards are to cover the period to July 1.

13 ADMIRALS OF BRITISH RETIRED LIST DIE IN WAR

[Chicago Tribune Press Service.]

LONDON, May 13.—The fact that 13 retired British admirals had been killed in active service was revealed in the house of commons today when Vice Adm. E. A. Taylor, Conservative, raised the question of service pensions of widows of naval officers. Taylor complained that admirals who were recalled from retirement to act as commodores for convoys waived their rank.

Because of this the widows' pensions were reduced from $1,200 to $1,040 a year, which he described as "miserable cheese paring, parsimonious, and a monstrous injustice."

Adm. Sir Roger Keyes, Conservative, quoted a letter from an officer who had crossed the Atlantic 20 times, saying: "I cannot really go on hoping to do it all thru the war, and I'd like to think my widow had a fair pension."

Italians to Free U.S. Officer in Trade of Axis Diplomats

MADRID, Spain, May 13 (AP).—A United States army officer captured by the Italians in Libya before the United States entered the war will be released on the last of four trains bringing Americans here for repatriation in exchange for axis diplomats, Col. Norman E. Fiske, former United States military attaché in Rome, said today. Col. Fiske, who arrived in charge of the third exchange train, said Maj. Michael Buckley of Coalinga, Cal., captured Nov. 23, was scheduled to be released today. Buckley, who had been a military observer with British forces, had been held in Africa until less than a week ago, when he was flown to Rome.

[ADVERTISMENT]

CAN'T KEEP GRANDMA IN HER CHAIR

She's as Lively as a Youngster—Now her Backache is better

Many sufferers relieve nagging backache quickly, once they discover that the real cause of their trouble may be tired kidneys.

The kidneys are Nature's chief way of taking the excess acids and waste out of the blood. They help most people pass about 3 pints a day.

When disorder of kidney function permits poisonous matter to remain in your blood, it may cause nagging backache, rheumatic pains, leg pains, loss of pep and energy, getting up nights, swelling, puffiness under the eyes, headaches and dizziness. Frequent or scanty passages with smarting and burning sometimes shows there is something wrong with your kidneys or bladder.

Don't wait! Ask your druggist for Doan's Pills, used successfully by millions for over 40 years. They give happy relief and will help the 15 miles of kidney tubes flush out poisonous waste from your blood. Get Doan's Pills.

Kidnap Charge.

[TRIBUNE Photo.]

Dorothy Walters, 4, and her mother, Mrs. Monelle Hill Burrus.

Two Louisiana public officials were vexed in Criminal court yesterday when Chief Justice Robert J. Dunne continued the hearings of Mrs. Monelle Hill Burrus, 22 years old, 1040 Byron street, and her 4 year old daughter, Dorothy Walters, to May 19 on fugitive warrant charges of being a kidnaper and a neglected child.

Assistant Public Defender Morton E. Anderson, representing Mrs. Burrus, said he had told the Louisiana officials, Sheriff Ed Randall and Assistant District Attorney H. N. Anders of Franklin parish, not to come to Chicago for the pair until after an extradition hearing before Gov. Dwight H. Green. Judge Dunne observed that the child didn't look neglected to him and ordered the continuance, pending the governor's decision.

Mrs. Burrus was served with the fugitive warrant obtained by her former husband, Robert Walters of Gilbert, La., on April 29, at which time she told Judge Dunne that when she divorced Walters, custody of the child was given to Mrs. Emily Hill, Mrs. Burrus' mother, and that Mrs. Hill had given her permission to have the child with her for a month in Chicago. She is now married to Robert Burrus, a tool and die worker in a war industry.

DETAINED JAPS SMASH WINDOWS AT VANCOUVER

VANCOUVER, B. C., May 13 (AP).—Japanese under detention at the immigration building here staged a riotous demonstration today, smashing windows on the upper floor on which they are held and turning a firehose on people in the street below.

Chunks of plaster torn from the walls of their quarters and an iron grating were thrown into the street, the Japanese meanwhile shouting so loud that they could be heard several hundred yards away. Japanese women stood nearby and waved to them.

All was quiet tonight. Immigration authorities declined comment. The affair was in the hands of military authorities.

UNLIMITED GAS RATION BLOWS UP IN HOUSE FACE

Capital Press Storms at 5,000 Payrollers.

[Continued from first page.]

but the day the press of this country is stopped from printing its opinions freely is a day you'll have reason to wail."

"For my part," said Rep. Robert Rich [R., Pa.], "I don't care what the newspapers say. I expect to be extremely conservative in the use of gasoline, because that's what my country is asking. The difficulty we are in today is due to burocratic control of government. I am one of the few who did not vote to give the administration this control. You who did are beginning to find out what it means. If you don't want more burocratic dictatorship be careful how you vote away your powers."

Ford Criticizes Henderson.

Rep. Leland Ford [R., Cal.] criticized Price Administrator Leon Henderson for issuing confusing rulings which led to the issuance of "X" cards to congressmen.

"If this handling of the gasoline, sugar, and rubber situations is a sample of government ownership and control, then God help this country and save it from such mismanagement!" he told members.

The OPA blamed "an inaccurate interpretation" of regulations for the issuance of the "X" cards to congressmen. Such officials were not allowed unlimited gasoline for driving their cars to and from their offices, it was announced, but added that if an official got such a card by claiming he used his car in an official capacity he could not be stopped from using gasoline for other purposes.

47 Secretaries Get "X" Cards.

About 400 representatives and senators registered under the rationing program, with more than half of them getting the coveted "X" cards. In one registration spot alone, 47 secretaries to congressmen also obtained unlimited cards on the claim of using cars for official business.

Some 4,500 other pay rollers in government departments used their positions to dodge the gas limitations despite the OPA ruling that "no one is entitled to an 'X' card because of his position as a government employé."

Rationing officials said today that the 50 mile "twilight zone" along the western fringe of the gasoline rationing area soon would be eliminated.

Predicts Increased Ration.

Cape May Courthouse, N. J., May 13 [Special].—William J. Walters, executive assistant of the New Jersey rationing administration, predicted tonight that eastern motorists probably would be allowed seven or eight gallons of gasoline a week for pleasure driving after present cards expire. He made his prediction before a conference of New Jersey law enforcement officials, saying he based it on advice received by state officials from Washington.

First Gas Alarm Drill in America Held in Hawaii

HONOLULU, T. H., May 13.—The first gas alarm drill on American territory was held this afternoon thruout the Hawaiian naval establishment by order of Rear Adm. David W. Bagley, commandant of the 14th naval district. The civilian population was not affected but all navy personnel and employés wore masks.

STEAL 55 PAIRS OF TROUSERS.

Thieves yesterday broke into a parcel distributing company truck at 1465 West 37th street and took 55 pairs of trousers, valued at $130.

NISLEY Beautiful Shoes

• BAGS • GLOVES • HOSIERY

LOOK LOVELIER...FEEL COOLER IN

Wheat Linen

Follow the sun for a harvest of summer beauty and comfort. Exclusive patterns that are gay but not frivolous... utterly smart but seasonably practical.

★Charm Steps $4.95

♪Chansonettes $6

215 S. STATE (Between Adams and Jackson)

1116 LAKE ST., Oak Park

Grand Rapids, 192 Monroe Ave., N. W. Milwaukee, 139 W. Wisconsin Ave. Peoria, 319 Main Street

AT SEARS 7 CHICAGO STORES

Today's Winning Value!

Fashion Tailored Clothes

Your Label of Assured Quality!!!

Fashion Tailored New Drape Model!

Sport Coats $13.95

Buy on Sears Easy Terms!

Smooth looking longer drape model sport coats styled with zest and imagination! Colorful Shetlands in patterns and solids that really give a fellow a chance to strut his stuff! Pick the Brown, Blue or Tan shade you like best in sizes 34-44. Shop NOW! Get your share of Sears Famous Savings!

Fashion Tailored All Wool Gabardine Slacks.....7.95

Quality "Carefree" Slack Suits, Only 8.95

Cool, comfortable Acetate and Vecose Rayon Tropical long sleeve shirt plus pleated, self belt slacks! Choice of Beige, Heather, Brown or Blue! S., M., L.

SEARS, ROEBUCK AND CO.

At All 7 Sears Chicago Department Stores! BUY WAR STAMPS AT SEARS!

Quality House Liquor

"Where you can buy with Confidence"

at Guaranteed Low Prices

Chicago's Outstanding Liquor Buys THURS., FRI., SAT. ONLY

IMPORTED SCOTCH

JOHNNY WALKER BLACK LABEL. 12 yrs. old. Fifth.... $3.99

KING'S RANSOM. Fifth.... $3.59

OLD ANGUS. 8 yrs. old. Fifth.... $2.75

KING WILLIAM IV. Fifth.... $2.59

GILBEY'S SPEY ROYAL, 10 yrs. old; DEWAR'S WHITE LABEL, 8 yrs. old; JOHNNY WALKER RED LABEL, 8 yrs. old, or CUTTY SARK, Fifth.... $2.99

TEACHER'S HIGHLAND CREAM OR BLACK AND WHITE. 8 yrs. old. Fifth.... $3.19

BOURBON & RYE SPECIALS

SUNNY BROOK, BOND & LILLARD and McBRAYER KENTUCKY BOURBON. Lowest prices

CHAPIN & GORE KY. BOURBON. 5 yrs. old. Fifth.... $1.69

BLACK GOLD KENTUCKY BOURBON. 90 proof. Full Qt. $1.99

OLD CROW KENTUCKY BOURBON. Bonded. Fifth.... $2.09

MEADOW BROOK. Bonded. Fifth.... $1.59

SPECIAL 6½ yrs. old. Bonded Bourbon. Fifth.... $1.89

MT. VERNON RYE. Bonded. 5½ yrs. old. Full Qt. $2.39

SIGNET RYE. 6 yrs. old. Bonded. Fifth.... $1.99

OLD McBRAYER KENTUCKY BOURBON. Bottled in Bond. Quart.... $2.39

(Also other nationally advertised Bonded Bourbon at this low price.)

RUMS & GIN

BACARDI (P. R.) or RONRICO. Fifth.... $1.89

CARIOCA, MR. BOSTON, MERITO or DON Q. Fifth... $1.79

HIRAM WALKER'S G W, MR. BOSTON, HIRAM WALKER'S LONDON DRY (90 Proof) Gin. Full Quart.... $1.69

MARTINI AND ROSSI VERMOUTH. Sweet or Dry. Large bottle.... $1.19

Quality House

104-6 South Clark St. Nr. Monroe St. OPEN EVENINGS UNTIL 9 o'CLOCK

Right Reserved to Limit Quantities

$25 for One Week Costs Only 18 Cents; No Other Charges!

You can borrow any amount up to $300 and the costs are in proportion.

At Local Loan you can repay your loan the next day, next week, next month—or you can take as long as 12 months if you wish.

Regardless of the size of the loan, or the payment plan you choose—YOU PAY ONLY FOR THE ACTUAL TIME YOU KEEP THE MONEY.

You can use either our convenient Equal Monthly Payment Plan or our popular Reducing Monthly Payment Plan, whichever YOU choose.

Loans quickly arranged on your Salary, Furniture, Auto, etc. Charges figured at 3% a month on amounts up to $150 and 2½% a month on that part of a balance over $150.

LADIES: Every day more employed women take advantage of our quick, confidential loan service.

LOCAL LOAN Co.

UNDER STATE SUPERVISION

Established 1908

7 W. Madison, at State — RANdolph 8400
4658 S. Ashland, at 47th — YARds 4870
821 W. 63d, at Green — ENGlewood 7800
807 W. 79th, at Halsted — RADcliffe 4500
11054 S. Michigan — PULlman 7500
1212 N. Ashland, at Milw. — BRUnswick 3100
2204 N. Central, at Belmont — AVEnue 4200
4012 Milwaukee, at Cicero — AVEnue 1400
4802 N. Western, at Lawrence — LONgb 2161
8 N. Ogden Ave. (At Madison and Ashland) — SEEley 3700
1 N. Pulaski, at Madison — KEDzie 5900 (Oak Park phone: EUCLID 6163)
4800 W. Cermak at Cicero — ROCkwell 8000 (Cicero phone: CIcero 6210)

BUY U. S. WAR STAMPS

GOOD FOOD DESERVES GOOD MUSTARD

GULDEN'S MUSTARD

PERSONAL

WANTED—Reliable party to take over beautiful 3 rooms furn Parlor set, Bedroom set, Dining set, Rugs, Lamps, Tables, Pictures, Mirrors, Dishes, Silverware, etc. All for $138. Will separate. Cash or terms, $2 weekly. Free delivery. Irving Furn., 7839 S. Halsted St. Open Daily Till 9 P. M. Sun. to 5.

EDUCATIONAL.

The Comptometer School

Home School of the COMPTOMETER MACHINE

To meet today's emergency requirements, we have intensified our Comptometer Course, so graduates can more quickly step into positions waiting to be filled.

High school graduation or its equivalent required for admission to the day school.

8 TO 10 WEEKS' COURSE DAY AND EVENING CLASSES START EVERY MONDAY

Free Employment Service for Our Graduates

We have more employer calls than we are able to fill.

COMPTOMETER CO.

1230 Merchandise Mart Chicago, Ill. SUPerior 9803

COLLEGE WOMEN! ATTENTION!

SPECIAL INTENSIVE COURSE STARTS JUNE 1

Because of the urgent demand for our well-trained college women, we will offer an extra 4-month Intensive Course to start June 1. Enroll now!

Regular courses as usual, beginning July 1 and October 1. Interesting booklet sent free, without obligation—write or phone.

moser BUSINESS COLLEGE

PAUL MOSER, J.D., PH.B.

Regular courses for beginners starting monthly. Advanced courses start any Monday.

116 S. Michigan Ave., Chicago, Randolph 4347

CHICAGO TECH

SHORTER TRAINING TIME NOW! Investigate

The Nation is Calling for TECHNICAL MEN!

AIRCRAFT—DRAFTING—WELDING—MACHINE INSPECTION—RADIO, etc. Call, write or phone CALumet 8200.

CHICAGO TECH COLLEGE

41 Tech Bldg., 2000 So. Michigan Avenue

METROPOLITAN BUSINESS COLLEGE

★Complete business training. Graduates in demand. Ask for catalog.

ENTER ANY MONDAY

37 S. Wabash Ave. Randolph 2637

Other conveniently located colleges

SPANISH

FRENCH, GERMAN, ITALIAN, RUSSIAN, SWEDISH, PORTUGUESE, NATIVE TEACHERS

Enroll Now for May Classes

Group or Private. Day or Eve. Free Trial Lesson

BERLITZ SCHOOL OF LANGUAGES

For 64 Years BERLITZ Has Never Failed!

30 N. Mich. Ave., at Washington. FRA. 4341

EVENING SCHOOL

Review Pitman, Gregg & Munson students start any Monday. Next beginners class in Gregg. Stenotypy, typewriting, bookkeeping starts Monday, June 1. Call personally, phone or write:

Bryant & Stratton College

18 South Michigan Ave. Tel. RAN. 1575

GREGG COLLEGE INTENSIVE COURSE FOR BUSINESS AND GOVERNMENT

Stenographers • Secretaries • Accountants Court Reporters • URGENTLY NEEDED

Don't delay preparing to do your part. Register NOW. Beginners start May 18. Call, write or tel. STAte 1881 for guidance booklet.

6 N. Michigan Ave., at Madison St., Chicago

SPEEDWRITING

Beginners take 100-120 words a minute in 8 weeks. Not a machine. Both sexes. Low cost. Gregg, Munson, COMPTOMETER. 6-8 weeks. Includes Burroughs and Electrics. Complete in every detail. $40.00—no time limit. Spec. grad. teachers. Many fine calls in all departments. Fine 25 rm. School. Est. 1887. Fra. 4122. 190 N. State. Walter D. Harris, B. S., M. A., President.

CHICAGO BUSINESS COLLEGE

RADIO

Engineering—Communications—Service—Code

Day and Eve. Classes Weekly Rates

Ph. WHI. 7898 or write for catalog

RCA INSTITUTES, 1153 Merchandise Mart

A Radio Corporation of America Service

AU ACCREDITED

Great opportunities in Aviation NOW! Aeronautical Engineering, Certified Mechanics, Drafting. Day and Evening Classes. Free Booklet. Call, write or telephone VICtory 2733

AERONAUTICAL UNIVERSITY

1338 S. Michigan Ave. Chicago

VOGUE School

Dress Design, Styling, Merchandising, Buying, Fashion Drawing, Interior Decoration.

116 SO. MICHIGAN BLVD., CHICAGO

CENTRAL Y COLLEGE

Liberal Arts—Commerce—Secretarial—Music—High School. FULLY ACCREDITED Co-educational! Day and evening. Low tuition. Free catalog 1.

19 S. La Salle St. Central 6787

ILLINOIS INSTITUTE OF TECHNOLOGY

A Consolidation of Armour and Lewis Institutes

Tel. VICtory 4[illegible] 3300 Federal St.

DALE CARNEGIE INSTITUTE Midwest Division

Effective Speaking—Human Relations—Personal Development.

20 East Jackson Blvd. Harrison 2165-6

DePaul UNIVERSITY

Liberal Arts, Law, Commerce, Music, Drama, Secretarial. Days and evenings. Call, write or telephone CENtral 8194 for bulletin.

64 EAST LAKE ST., CHICAGO

NU Northwestern University

Evanston and Chicago, Illinois. 8 Complete Schools. Downtown evening classes. Write for booklet

FISHING VESSELS BECOME NAVY'S SUICIDE PATROL

Peaceful Craft Take Up Secret War Missions.

BY CLAY GOWRAN.
[Chicago Tribune Press Service.]

A NAVAL BASE, Canal Zone, May 13.—The hundreds of men—retired sailors, former ocean fishermen, and young recruits— who go to sea in the ex-purse seiners and reconditioned tuna clippers of the PY fleet are a proud lot. They have a right to be. They are the men of the navy's suicide patrol.

In their small wooden boats, the largest of which is 150 feet long, they form outposts at sea against hostile forces.

After the little craft perform their secret duties their importance in the combat organization of the navy is over. When these duties are completed they turn up their little Diesel engines to top speed and attempt to save themselves, possibly from enemy destroyers, submarines, or bombers. If they should happen to be caught by the enemy they will fight, with their pitifully small armament, until sunk.

[Purse seiners are fishing vessels which employ large nets or seines which bear a resemblance to women's drawstring purses. The nets are dropped over a school of fish and then closed. Many fishing ships have been pressed into service as naval PY or patrol boats. Navy officials in Chicago yesterday said that the PY craft, which also include yachts, make patrols to guard against enemy submarines or other war craft, usually near shore. They are armed only with machine guns or small cannon.]

Little Chance to Fight.

Lieut. J. Frederick Way, executive officer of the fleet, gave a brief statement of the duties of the PY boats today when I visited squadron headquarters. He said:

"The navy knows, and the crews of these boats know, that they would have very little fighting chance in the event that hostile units find them. That is beside the point. When the crew of a PY boat accomplishes its mission the crew has done its job. After that . . ."

Lieut. Way shrugged.

To obtain the boats necessary for the squadrons the navy stripped west coast fishing ports of the best seagoing purse seiners and tuna boats. To man these vessels, recruiting authorities offered petty officer ratings to the captains and crews of the drafted boats. Then the PY personnel was rounded out with recalled navy veterans and young recruits. There are 12 men on a seiner; 20 on a clipper.

Chapels Go to Sea, Too.

In taking over the fishing craft for war duty, navy officialdom ran into some strange situations. One, for instance, arose from the fact that many of the fishermen taken into the navy to man these boats are of Portuguese descent and intensely religious.

In peacetime these fishermen had elaborate little chapels, often with golden inlayed altars, aboard their ships. One of the conditions on which they joined the navy was that they would be allowed to continue this custom. Now many an otherwise grim and functional PY boat putting out to sea on a mission has its little chapel, where devotional candles flicker constantly.

I visited a tuna clipper just making port after a 28 day run. It was captained by William A. Robbins, 27 years old, of San Diego.

Long Trips Are Nothing New.

"It isn't unusual for us to take such long trips in these little boats," he said. "Why, in peacetime when we are out fishing we often travel from San Diego to the Galapagos Islands and back—7,500 miles."

I asked Robbins if he or his crew ever worry about the time when they may sight an enemy, and be forced to fight and die.

"Why worry about it?" he exclaimed. "If it comes, it comes. In the meantime we just sail along. Now and then we do a little fishing on the side, just for ourselves. But we don't worry."

Ride in Midget Car

[Associated Press Wirephotos.]

Lieut. Clifton A. Grissco and his bride peep from rear window of midget reconnaissance car.

Midland, Tex., May 13 [Special].—Lieut. Clifton A. Grissco, a bombardier instructor at the bombardier training center of the army flying school here, and Miss Peggy Mathis were married in the post chapel today. After the ceremony they drove away in a midget army reconnaissance car. Lieut. Grissco is from Roanoke, Va., and his bride is a Midland resident.

GOVERNOR TELLS NEGROES WAR IS A HOLY CRUSADE

Gov. Dwight H. Green last night called upon an audience of 2,500 Negroes to take an ever increasing part in the war effort, which he said is a holy crusade against godlessness. The meeting was sponsored by the Colored Methodist Episcopal church and honored Bishop James A. Bray. It was held in Du Sable High school at 49th street and Wabash avenue.

"Every one of you should leave this gathering this evening filled with the determination to become a militant disciple of a creed which can be expressed in one word—and that word is victory.

"If you encounter those who are lukewarm or apathetic you can inspire them to make this a singing, shouting, parading, flag waving war. Start them thinking only in terms of more guns, more tanks, more planes, and more ships. Supplant the thought of defense with the determination to attack."

EARLY ILLINOIS MERCHANT DIES.
Roscoe, Ill., May 13 [Special].—Edward Henry Randall, 91 years old, a pioneer Roscoe merchant, died today at the home of his daughter, Mrs. Lee Stockwell, Tiffany, Wis., according to word received here.

CHARGES 9 NEGRO SOLDIERS DENIED FOOD FOR 22 HRS.

Full Investigation by War Dept. Asked.

[Chicago Tribune Press Service.]

Washington, D. C., May 13.—The story of how nine colored soldiers traveling northward by train from a southern training camp were unable to get food for 22 hours while passing thru southern states was told in the house today by Rep. George Bender [R., O.].

The war department has been asked to make an investigation of the episode and report its findings to congress, the Ohioan said.

The soldiers, wearing the uniforms of privates, boarded the train in Montgomery, Ala., at 6:45 p. m. April 30, on their way home to Pittsburgh, Pa., Bender said.

At 9 a. m. the next day the train stopped at Bowling Green, Ky., and a "large group" of white soldiers, who also were passengers, alighted and went into the station for breakfast.

Dining Room Service Refused.

Refused service in the station dining room, the Negroes asked for sandwiches and coffee to take outside, but were refused, Bender continued. At noon, after the train journey had been continued, a call for lunch in the dining car was made in every car of the train except that occupied by the soldiers, according to the charges.

"Not until 4:45 p. m. that afternoon, when they arrived in Cincinnati, were these soldiers able to get food," Bender told his colleagues. "That episode is a sad commentary on a nation fighting to uphold democracy abroad.

"Those men were wearing the uniform of American soldiers and were on furlough from training to defend their country and mine. They have signified their willingness to die for our country if need be. Colored soldiers and white soldiers must fight together and die together; they should have the privilege of eating together."

Passengers Make Charges.

Rep. Andrew J. May [D., Ky.] professed his amazement at the story and asked the source of the information on which the charges were based.

"My information comes to me from other passengers on the train who witnessed the whole affair," Bender told the Kentucky representative.

"Has there been any attempt to investigate this matter?" the southerner persisted.

"There certainly has," Bender replied. "All the information is in the hands of the war department, which is making a full inquiry. This sort of thing must be stopped."

13,500 DENTISTS TO BE CALLED FOR WAR SERVICE

New York, May 13. (AP).—The army and navy need 13,500 dentists, a government official said today, and they must be drawn immediately from the 71,500 dentists now practicing in the nation.

"The present ratio in the army of three dentists to 2,000 men will probably be changed to one to every 500 men," said Comm. C. Raymond Wells, chief dental officer, medical division of the selective service system. "Therefore, on the basis of an army of 5,000,000, it will need 10,000 dentists.

"The navy, on a basis of 1,000,000 men, will need 2,000. In addition, some 1,700 dentists will be needed for administrative posts."

STEVENS

Rayon Oxford Crepe

exquisitely done in colors from "Aunt Polly's Flower Garden!"

Pick your colors as you would flowers...for their wonderful tones—their harmonious blends. Choose Black Tulip with Morning Glory, Cinnamon Vine Brown with Morning Glory, Bachelor Button Blue with Peony Pink, Snapdragon Yellow with Pompon White, Magnolia Leaf Green with Aqua Mist, Lilac with Peony Pink. They're all simply luscious and perfect in this simple dress with the clever surplice-type top, set-in belt and flat all-around gored skirt. 10 to 20.

22.95

Dress Salon—4th Floor

Chas. A. Stevens & Co.
State Street Open 9:45 to 5:45

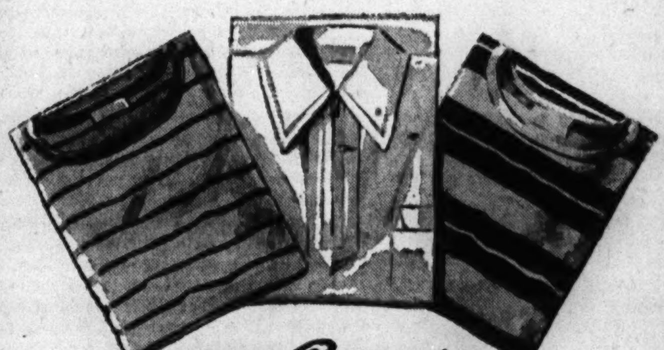

McGregor

SPORTSWEAR

$1.50

The summer sportswear days are here—and these cotton slipovers are certainly going to put more comfort into your activities. They're smart, they're cool, they're absorbent—and they're good big values on top of all that

MAIN FLOOR

MAURICE L ROTHSCHILD
State at Jackson

We warn you—this Dixie will be your favorite summer suit...and with *good reason!*

All the beauty of a sky as it *lightens* with the break of dawn has been captured in the *coolest; softest; most becoming blue* you've ever worn. And in *all-wool* Dixie Weave you have 32 ounces of breezy comfort plus all the style and quality typical of *Hart Schaffner & Marx.* Dawn Blue Dixies *look* like regular-weight suits...*hold* their press and shape like a regular-weight, too.

Step in to Baskin and get set while our Dixie collection is *at its best.* Whether you pick a Dawn Blue, a Suntan or Frost Grey, you'll find *your size* in your favorite style by

Hart Schaffner & Marx

$32.50

Towertown Tropical Worsteds; $28.50

Take your change in War Stamps

BASKIN

TWO STORES • 133 SOUTH STATE CLARK at WASHINGTON

FLORSHEIM WALKING SHOES

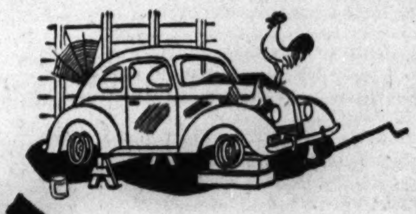

EXTRA CARE WILL GIVE EXTRA WEAR
Fine shoes last longer when treated with proper care. If damp, put them on trees and let them dry at regular room-temperature—not before a hot fire or radiator. Clean with saddle soap. Shine frequently. Replace run-over heels. *Keep two or more pairs and wear them on alternate days.*

THE FINEST, COOLEST VENTILATEDS WE EVER MADE!

● There's no priority on *air*... no ceiling on Florsheim *Quality.* That's why you can still entrust your over-walked, "oven-baked" feet to Florsheim Ventilated Shoes with assurance of soothing coolness, relaxing comfort, and many *extra* months and miles of wear.

Florsheim Summer Styles $10 *and up* *Regular Styles* $10.50 *and up*

Florsheim [The Florsheim Shoe] Shoe Shops

1 North La Salle Street — *N. E. Corner of Madison St.*
116 South Wabash Avenue — *In the Palmer House*
12 North Dearborn Street — *Open Evenings for Your Convenience*
236 South Wabash Avenue — *Corner of Jackson Blvd.*
108 S. Dearborn Street — *Near Monroe St.*

100 PROOF BOTTLED IN BOND

Quality IS YOUR REWARD WHEN YOU ASK for PEBBLE-FORD

PEBBLEFORD CO. CHICAGO

RESORTS AND TRAVEL.
MICHIGAN.

Cruise to TULIP-TIME
IN HOLLAND, MICHIGAN
Miles of tulips, costume parades, folk dances. No tire worries when you go by boat. Leave Friday, May 15, return Sunday. Remarkably Low Rates—only $17.50 up. See your travel agent, or
GEORGIAN BAY LINE
128 W. Monroe St., Chicago. RAN. 2960

BUY U. S. WAR STAMPS

[ADVERTISMENT]

Reducing Is Fun with This Home Recipe

Try this home recipe to bring back alluring curves and graceful slenderness. Follow the easy way endorsed by many who have tried it. Here is a recipe that can be used inexpensively at home. It's easy—no trouble at all and pleasant. Contains nothing harmful. No laxative drugs. Wonderful results may be obtained quickly. Now you may slim down your figure and lose pounds of ugly fat without back-breaking exercises or starvation diet. Just get four ounces of powdered Zo-Lon compound from your druggist. Stir two teaspoonfuls in a glass of grapefruit juice at mealtime. Results are guaranteed. You can get Zo-Lon compound from most druggists in Illinois including Stineway Drug Stores; Service Drug Stores.

Air Cooled Pomps

in Frosty White

$3.95

White and cool — that's right for summer. In lacy braid . . . open and free. Two from a large collection.

MANDEL BROTHERS' Millinery—Fifth Floor—State

Pat It Around Your Eyes, On Your Throat!

Daggett & Ramsdell's Elorda Cream

Watch out for signs of dryness! Pat Elorda cream around your eyes, on your throat . . . and see how dewy fresh faithful use makes your skin. This super-rich emollient is luxurious to the touch and especially blended to combat dry skin.

$3.50 Jar

Mail Orders and Phone Orders—State 1500

MANDEL BROTHERS' Toiletries—First—State

GO by YELLOW

CALL CALumet 6000

"Let's Ride in a Group"

When two or more ride together in a Yellow, tire wear and tear is cut down and other products needed for war are conserved. Happily, there's plenty of room in a Yellow for even six persons. Think of the money saved, too, when the trip cost is divided! Suggestion: Make up your own group and leave from the same cabstand.

On warm, sunny days ask the driver to roll down the top—a splendid tonic!

24-hour service
107 cabstands

POPE PLEADS FOR PEACE; ADMITS HE HAS SLIGHT HOPE

Anti-Christian Activities of Nations Attacked.

VATICAN CITY, May 13 [from Vatican broadcasts]—(AP).—Pope Pius XII. appealed to the world's leaders today to conclude a peace "on principles of justice and moderation, even if it does not seem to correspond to aspirations," but he acknowledged that "there is no immediate hope of peace."

He addressed his peace appeal "with impartiality to all belligerents and with equal affection for all sections of all peoples." But the pope attacked the anti-Christian methods of the leaders of "some countries" who are "bent on replacing right by force."

The pontiff, speaking on the 25th anniversary of his consecration as a bishop and on the eve of the feast of the Ascension, was addressing the world by radio.

"Little Chance of Success."

"While one side bases its hopes on results achieved," he observed, "the other side bases its hopes on the outcome of future events.

"We well know how in the state of things today there would be little probability of success in formulating detailed proposals for a just and honorable peace. Rather, every time we utter a word of peace we run the risk of offending one side or the other. While there is no immediate hope of peace, the destruction caused by war is forever accumulating.

"Today in some countries those in authority bent on replacing right by force trump up against Christians the same infringements of law which the Caesars of the first century pretended to have found in Peter and Paul and a countless line of innocent victims.

"The crime trumped up against Christians is always the same—their unfaltering loyalty to the King of Kings and the Lord of Lords.

"Distribute the Wealth."

"Now that people are living in painful anxiety, awaiting imminent military operations, we take the opportunity offered us by today's anniversary to pronounce once again a word of peace.

"The present political situation, with its ravages of moral and material values, with cruelty of unprecedented violence, will hardly allow of such an offer being accepted.

"There certainly exists a social solution so that the wealth of nations can by public administration be distributed in such a way as to promote life and not death.

"Our heart goes out to the valiant combatants, to the population of the fighting zones, to the people of the occupied countries.

Speaks for Family Life.

"We can not forget the dead and captured soldiers, the mortal anxiety of the separation and breaking up of families and the economic penury in which the crime of this war is manifested.

"In family ties rests the strength and glory of the nation. A nation cannot exist without this spiritual value and with its families torn apart.

"We appeal to the heads of nations to secure a future for their nations, to purify their consciences before God and to restore the happiness of family life.

"Noble and Generous Rulers."

"Recognition of humanity must not be found wanting in these noble and generous rulers who with the consent of their own nation should be moved not by weakness but by a sense of responsibility to choose the path of moderation when they meet their opposite numbers, who should be moved by the same sentiment.

"A new world must be constructed—a world of brotherhood, so help us God."

Secret's Out

[Acme Photo.]

FRANCES M. ROBINSON.

Washington, D. C., May 13 (AP).—The secret marriage of Frances M. Robinson, nationally known assistant to the late Gen. Hugh Johnson, to Col. James Bryan Newman Jr. of the United States army air corps, was disclosed today.

The ceremony was performed last Dec. 27 in Martinsburg, W. Va. Col. Newman gave his age as 45 and his bride 36.

Mrs. Newman was known thruout the nation as "Robbie" back in the days when she assisted Gen. Johnson in the operation of the NRA. She occupied a $6,800 administration post as his personal aid. Following the demise of the NRA, she remained as Gen Johnson's secretary. Gen. Johnson died here April 15. Col. and Mrs. Newman are making their home in Washington.

DOLLAR PROVIDES 45 DAYS OF USO ENTERTAINMENT

Five million soldiers, sailors, and marines use recreational facilities of the United Service organizations clubs in the United States and overseas at an average cost of 66 cents per man per month, or $1 for 45 days of entertainment.

For this reason the business division of the USO war fund campaign, headed by James A. Cunningham, vice president of the Peoples Gas, Light and Coke company, yesterday set a $1 minimum for the USO contributions which will be asked of every person on industrial pay rolls in Cook, Lake, and Du Page counties.

The USO clubs provide movies, dances, games, writing facilities and, of course, something to eat and smoke.

Cunningham's division will have 1,500 volunteer workers in 54 industrial groups. This division has undertaken to raise a substantial share of Chicago's $1,749,432 quota of the 32 million dollar national goal.

QUEZON ARRIVES IN WASHINGTON; MET BY F. D. R.

Washington, D. C., May 13 (AP).—President Manuel Quezon, a refugee from the Philippines, arrived in Washington late today and was welcomed at Union station by President Roosevelt.

Quezon, who remained for weeks with the Filipino and American forces which held out so long against the Japanese on Bataan peninsula and Corregidor, made his way to Australia and then to this country. His wife and three children were with him.

The American President said that he had the former governors and high commissioners to the Philippines for 20 years back on hand as part of the reception committee. They included:

Secretary of War Stimson, Supreme Court Justice Frank Murphy, Dwight Davis, now head of the army specialists corps, Paul V. McNutt, federal security administrator, and Francis B. Sayre, the present high commissioner.

Secretaries Cordell Hull and Harold Ickes also were at the station.

ANCIENT ALTARS FOUND BENEATH VATICAN CHURCH

Pope Reveals 1,500 Old Coins Excavated.

VATICAN CITY, May 13.—Pope Pius said in his broadcast to the world today that excavations which have been going on for more than a year in the subsoil of the Vatican basilica have revealed an ancient, semicircular altar going back "perhaps to the time of Gregory the Great."

On its marble walls in the beginning of the middle ages, said the pope, countless pilgrims had cut the sign of the cross as a memorial of their visit.

"Between last September and today," the pope continued, "over 1,500 ancient and medieval coins have been found. These show that those pious pilgrims came in great numbers, not only from Rome and Italy, but from every part of the then known world—France especially represented by the coins of its archbishops, bishops and abbots, its kings, dukes, counts, viscounts, and lords; then Germany, the low countries, Switzerland, Spain, England, Bohemia, Livonia, Hungary, Slavonia and the Latin east.

Three Altars Found.

"But in the central section, where one above the other there arise three altars of different periods, the tireless zeal of the investigators has found a monument simple in form but which, long before the time of Constantine, the devotion of the faithful had endowed with the character of a venerable place of cult.

"This is shown by the graffiti [crude inscriptions] which are to be seen within the monument on one wall, showing the same form as those which indicated the tombs of the martyrs in the Christian cemeteries. These graffiti, which bring us back to the days of persecution, provide us historical certainty that we have here of that tropaeum spoken of by the priest Gaius about the year 200 A. D. in jubilant terms and reported by Eusebius: 'I can show you the monuments of the apostles.'

"Eusebius himself recalls the monuments adorned by the names of Peter and Paul which even now are seen in the cemeteries of Rome.

Pagan Cemetery Excavated.

"The works completed during the last year had already revealed beneath the great nave of the basilica, on a straight line leading to the confession [altar] with a certainty never before reached, the existence of a large pagan cemetery.

"This pre-Christian necropolis furnished the clearest proof of the accuracy of the Roman tradition which had always sought the tomb of the prince of the apostles beneath the surface of just such a pagan cemetery.

"As the works progressed there appeared the lines of the foundations of Constantine's basilica in ever greater precision, and little by little were revealed the exceptional difficulties which the emperor's architect had to overcome in the planning and execution of his grandiose designs.

"Any one who goes down into these excavations and measures the enormous difficulties that were overcome in laying the foundations and leveling out a cemetery site, finds in those magnificent remains convincing proof that the emperor could not be following reasons of convenience in choosing a site for his basilica, but that the site was imposed upon him by the fact that here was placed the tomb of the apostle."

Hitler's 'People's Auto' Now Serving in Libya

BERNE, Switzerland, May 13.—The Berlin correspondent of the National Zeitung of Basel throws light on the mystery of the "people's automobile" devised by Hitler to bring "joy" to every German home, which were paid for but never delivered. Hundreds of these cars are being used by Gen. Rommel's army in Libya, where "they have shown their value."

FLEISCHMANN'S BOND

For BOURBON DRINKS with real Character

FLEISCHMANN'S BOND—Bottled in Bond Kentucky Straight Bourbon Whiskey—100 Proof. This whiskey is five years old.

Where Character counts—count on Fleischmann's

The Fleischmann Distilling Corporation—Owensboro, Ky.

With the entire globe now the arena of action of interest to Americans, you can depend on the Chicago Tribune's news gathering facilities to bring you accurate reports of every significant happening.

WHEN ONLY THE BEST WILL DO, REMEMBER..

100 PROOF

Famous OLD FORESTER

BROWN-FORMAN DISTILLERY CO., INC.
at Louisville in Kentucky

THE ADVENTUROUS LIFE OF GEN. DOUGLAS MacARTHUR IN CROSSWORDS

THE CHICAGO TRIBUNE WILL PAY $10,000 IN CASH PRIZES FOR BEST ANSWERS!

READ THIS STORY, THEN SOLVE THE PUZZLE AND FIND THE MISSING WORDS

THE LIFE OF DOUGLAS MacARTHUR
THE CHICAGO TRIBUNE

CHAPTER 20

CHAPTER 20

THE brilliant leadership of Gen. Arthur MacArthur and his son, Douglas, in directing the United States' armed forces under their command, was greatly admired by President Theodore Roosevelt. A warm friendship resulted. In 1906, this admiration and friendship were evidenced when President Theodore Roosevelt appointed Douglas MacArthur to serve as his aide in Washington. He served in this capacity until 1908 and, although he was only twenty-eight years of age at the time, he became very popular with the host of "Teddy's" friends in the capital. This period proved to be one of the most eventful in his life. It brought him into very intimate contact with cabinet officers, senators, congressmen and others in ______

(The word or words to be filled in here are included in this puzzle.)

★★★★ This offer is free to all. Series consists of 42 puzzles. For rules and puzzles previously printed, get back copies of the Chicago Tribune.

533 BIG CASH PRIZES!

1st Prize	$2,500
2nd Prize	1,000
3rd Prize	500
10 Prizes—$100.00 each..	1,000
20 Prizes—$ 50.00 each..	1,000
50 Prizes—$ 25.00 each..	1,250
100 Prizes—$ 10.00 each..	1,000
350 Prizes—$ 5.00 each..	1,750
533 Prizes Totaling..	$10,000

DEFINITIONS

HORIZONTAL

1. Edible mollusk
5. Commodity
9. For what reason
12. Energy
15. Breezy
16. Hebrew measure
17. Garden implement
18. Epoch
19. Intend
20. Salad constituent
22. Bitter-tasting
24. Touchstone
26. Groove
27. **Second missing word**
29. Approaches
32. Part of "to be"
33. Note
34. Unhearing
37. Duel
39. Penetrate
41. Hazards
42. Three-toed sloth
43. Alleged force
44. Box
47. Biological factors
51. [illegible]
52. Wander
53. Viper
54. Impersonal pronoun
55. Greek letter
58. [illegible]
62. Repasts
65. Happen
67. **First missing word**
69. Profits
70. Membrane of eye
71. Scoff
74. Age
75. Ancient money
77. Units of work
78. Den
79. Moray
80. Modern
81. Cozy home
82. Anglo-Saxon serf

VERTICAL

1. Machine part
2. Intentional misstatement
3. Bedouins
4. Asiatic bird
5. Norse god (Var. Sp.)
6. In the midst of
7. Send back
8. Muse of poetry
9. Interrogative pronoun
10. Exclamation
11. Long
12. Has reference
13. Silkworm
14. Small tablet
21. Decade
23. Signal
25. Note
27. Move in water
28. So be it!
30. Stone
31. Brings legal action
35. Preposition
36. Banquet
37. Amphibian
38. Sea duck
40. Ceremony
44. Tea
45. Owns
46. Exceptional
48. Negative
49. Bad
50. Becomes firm
56. Large cask
57. Wilful firing
58. Fish eggs
59. Frequently
60. In flames
61. Circles
62. Note
63. Bird of prey
64. Assumed name
65. Molding
66. Concern
68. Throw
70. Coarse
72. Storage compartment
73. Before
76. Musical note

GET THE NEXT PUZZLE IN TOMORROW'S DAILY TRIBUNE

Copyright: 1942

NOTICE: If you wish to have the Tribune delivered to your home during this series, notify your Newspaper Carrier or phone the Tribune, Superior 0100

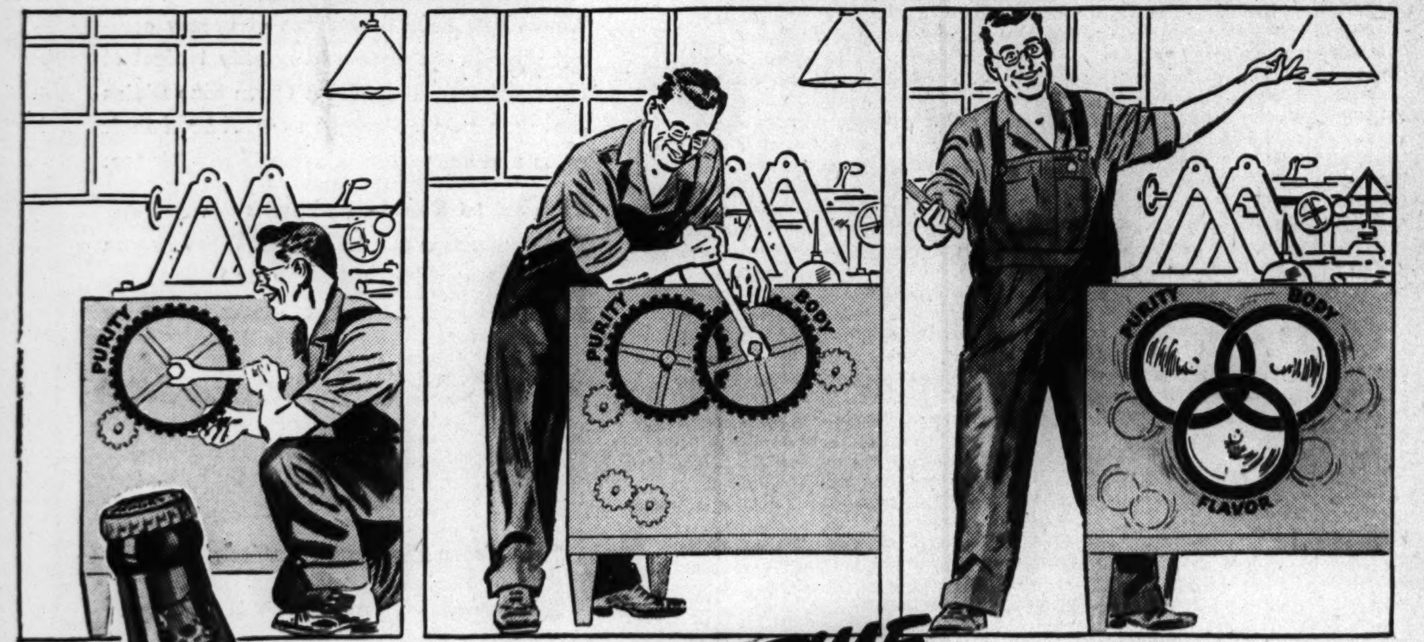

AH! 3-RING TIME

Why is Ballantine better? The founder himself put it into words—three words—102 years ago—PURITY, BODY and FLAVOR. These were the qualities he achieved back in 1840. You find them in every glass today!

Look for the 3 rings; call for Ballantine Ale or Ballantine Beer . . . On draught . . . in bottles. America's Finest Since 1840.

America's finest beer in the tall export bottle

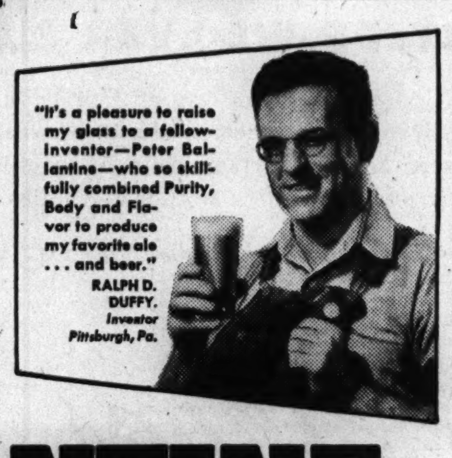

"It's a pleasure to raise my glass to a fellow-inventor—Peter Ballantine—who so skillfully combined Purity, Body and Flavor to produce my favorite ale . . . and beer."
RALPH D. DUFFY, Inventor, Pittsburgh, Pa.

BALLANTINE ALE BEER

JUST FOR FUN tune in "3-RING TIME," Ballantine coast-to-coast radio show . . . Milton Berle, Shirley Ross . . . now on Station WENR, Blue Network. Tues., 7:30 P. M.

P. Ballantine & Sons, Newark, N. J.

[ADVERTISMENT]

Did Samson Feast on a Lion with Stomach Acid Pains?

The Bible tells us how Samson feasted on a lion. It isn't likely that he could have done so if he suffered after-eating pains. Those who are distressed with stomach or acid pains, indigestion, gas pains, heartburn, burning sensation, bloat and other conditions caused by excess acid should try a 25c box of Udga Tablets. They must help or money refunded. At drug stores everywhere.

PRESIDENT HITS TONGUE WAGGERS AT WAR COUNCIL

Demands End of Gossip on Military Secrets.

BY WALTER TROHAN.

[Chicago Tribune Press Service.]

Washington, D. C., May 13.—Necessity for curbing capital tongues so that loose talk might not give the enemy information of value concerning military operations of the united nations today occupied President Roosevelt and members of the Pacific war council, which is composed of representatives of the allied nations having a common stake in the Pacific.

It was disclosed that the President lectured fellow council members on the necessity of keeping prospective military operations a deep secret. Capital garrulity on operations has deeply worried the high command of the army and navy.

Hit Tongue Wagging.

Washington's fondness for gossip is considered a serious menace to the nation's war effort by army and navy leaders, who say that the capital habit of having one's tongue wagging is a great aid to Hitler.

One of the nation's military leaders recently complained that loose talk has given the enemy much valuable information on united nations' military movements. Axis tongues are kept between clenched teeth and it is most difficult to get any information on enemy plans, he said.

"We got a real lecture about loose talk," said Leighton McCarthy, Canadian minister, after the conference. He did not identify the "lecturer" but it was obvious that Mr. Roosevelt had raised the issue.

Feared for MacArthur.

One of the gravest leaks was the fact that Gen. Douglas MacArthur was receiving supplies at the time he was in command of the defense of Bataan. It was common knowledge in Washington that American submarines were carrying supplies to the besieged forces. Whether or not this information got to the enemy is not known, but both the army and navy were greatly worried that the information was out.

More than a month before the navy department announced the aircraft tender Langley had been sunk, this information was common gossip at capital cocktail parties. While the Japanese were undoubtedly aware that the vessel had been sunk, the fact that it was generally known in the capital was of concern because it was evidence that the news had leaked out of the navy department.

Gossip of Troop Movements.

Many high command headaches have resulted from gossip about troop movements. Days before American troops were moved to Northern Ireland it was known in the capital that such a move was contemplated and at the time it was known that American troops were on the high seas bound for Europe.

In the same way troop movements to Australia and other outposts were common capital knowledge. While newspapers kept the faith with the war and navy departments by withholding such information until officially released, the vital military information was broadcast at cocktail parties, in taxicabs and restaurants.

Army and navy officials acknowledge that even the most clumsy spy could pick up enough accurate information in the capital without great effort to stock the files of the Wilhelmstrasse.

Governments Guilty of Leaks.

Governments as well as individuals are responsible for the leaks. A high British official gave the world the information that the United States was building a naval base at Eritrea, former Italian colony on the Red sea. A high American official broadcast vital financial information, which was killed by order of censors but not until after it had appeared in several newspapers.

Talk in diplomatic circles before the American bombing of Tokio and other Jap cities, it is acknowledged by the army and navy high command, almost tipped this country's hand to the axis powers. Diplomats of an ally complained that they were not notified of the disposition of certain American forces.

Proposed Army Pay Would Boost U. S. Near Top

Washington, D. C., May 13 (AP).—The proposed basic pay of $42 a month would make the American doughboy the highest paid private in the world except for the Australian soldier's $62.10 a month, according to a table inserted in the congressional record by Rep. Overton Brooks [D., La.]. The house today voted to increase the basic pay to $50, but the bill must go to conference with the senate which is reported to be firm on the $42 figure.

Brooks did not indicate the source of his figures or the basis on which the foreign countries' payments were stated in terms of dollars. His table showed the following as the present monthly scales:

Country—	Private.	Private, 1st class.	Corporal.	Top Sergeant.
United States	$21.00-$30.00	$36.00	$54.00	$126.00
Australia	62.10	......	94.20	141.60
Canada	35.00	41.00	46.00	106.00
Britain	12.20	19.80	24.30	73.00
Russia	4.00	......	7.00	28.00
Germany	21.60	30.80	47.48	......
Italy	1.51	1.60	$ 1.85- 2.21	$28.00- 29.51
China	.28	......	.40	......
Japan	.30	.43	.61	5.13
Argentina	$ 4.76- 21.42	......	$35.00- 42.00	$83.00- 95.00
Brazil	2.80	11.40	15.00	35.00
Mexico	12.40	......	13.05	......
Chile	21.25	26.25	30.00	72.50

[Argentina was listed as paying $4.76 to conscripts and $21.42 to volunteers.]

Back in the Navy

[TRIBUNE Photo.]

William A. Nelson with his white Persian cat, "Lucky."

William Alexander Nelson, 63 years old, who served 23 years in the navy before his retirement in 1925, reenlisted in the navy yesterday. As soon as he can wind up his present duties as a postoffice clerk, Nelson will report to Navy pier as an instructor in the navy service school with the rank of chief machinist's mate.

Nelson, a native Chicagoan, lives at 2516 North New England avenue. He was an army private in the Spanish-American war before he enlisted in the navy in 1902 as an apprentice seaman. During the first World war he was a machinist aboard the army transport Powhatan which made many voyages to France.

Navy officials said Nelson volunteered for active duty before American entrance into the war. His "fitness for duty" questionnaire arrived at the Great Lakes Naval Training station the morning of Dec. 7, a few hours before the Jap attack on Pearl Harbor. Nelson is married but has no children.

BANDITS GET HOTEL PAY ROLL.

Charles Blades, resident assistant manager of the Belmont hotel, 3127 Sheridan road, was robbed of $1,100 in pay roll funds yesterday by three gunmen masked with handkerchiefs. The gunmen fled in a car driven by a fourth man.

CITY WILL SPEND $645,000 FOR FOUR NEW LIFT BRIDGES

Conversion of fixed bridges on the south branch of the Chicago river into moveable spans would make it possible to build "fair sized destroyers" on the Great Lakes and pilot them down the Illinois waterway to the Gulf of Mexico, a committee of aldermen and city officials was told yesterday by two naval officers.

The group met in the office of Oscar E. Hewitt, commissioner of public works, to discuss a navy request that the bridges be converted. The officers said many subchasers and minesweepers smaller than destroyers soon will be ready to move down the waterway. They said the route cuts a month from the time required to take such a boat to the Caribbean sea by way of the St. Lawrence river and the Atlantic ocean.

On the recommendation of the committee the council yesterday authorized the expenditure of $645,000 for the bridges. Of that amount $[illegible]0,000 provides for a lift span in the new fixed Western avenue bridge and the remainder would be for lifting equipment in the Pulaski road, California and Cicero avenue bridges. About $2,000,000 additional would be needed for the conversion of several railroad bridges and sanitary district bridges outside the city.

The council referred to the harbors and bridges committee a resolution from Ald. Walter J. Orlikoski [35th] that congress provide $4,000,000 for bridge reconstruction.

BRITISH CALL OFF COAL RATIONING; BOW TO CRITICS

[Chicago Tribune Press Service.]

LONDON, May 13.—Bowing to criticism from parliament and the press, the British government, it was announced today, has decided to postpone consideration of fuel rationing. The decision, announced by Sir Stafford Cripps, lord privy seal, in the house of commons, means that the rationing will not begin June 1 as originally intended.

Critics blame the coal shortage on the government's own miscalculations and insist it could be remedied by increasing production. The delayed plan is expected to also deal with proposals for reorganization of the coal industry, which has been demanded by Conservatives, Laborites, and unions.

One hundred and twenty Conservative members welcomed the withdrawal of fuel rationing and urged "immediate and vigorous steps to encourage reduction in consumption by propaganda."

HOUSE VOTES PAY RISE TO SOLDIERS WITH LOW OF $50

Compromise Likely with Senate's $42 Base.

[Chicago Tribune Press Service.]

Washington, D. C., May 13.—With only one dissenting vote, the house today passed a bill increasing the minimum pay of the enlisted personnel of the army, navy, marine corps, and coast guard to $50 per month.

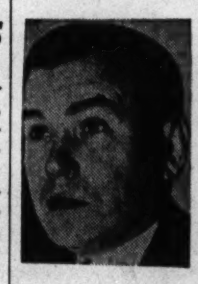

Rep. Wesley E. Disney.

The 356 to 1 ballot sent the measure to conference with the senate which in March voted to increase the base pay of the nation's defenders from $21 to $42 a month. A compromise may be worked out by the conferees.

Democrat Lone Dissenter.

The lone opponent of the measure was Rep. Wesley E. Disney [D., Okla.], who based his stand on economical motives.

The vote on the amendment raising the pay from $42 to $50 was 331 to 28. Rep. Arthur W. Mitchell, retiring colored member of congress, was the only Illinois member to vote against the amendment.

The measure also increases the pay for the next lowest grade of soldiers and sailors from the present base of $36 to $54 a month. Increases up to $138 for master sergeants and chief petty officers for all the other enlisted grades were carried in both senate and house versions of the legislation.

Overseas Pay Increased.

Members of the armed forces serving overseas, now numbering several hundreds of thousands, according to President Roosevelt in his last radio speech, receive further increases in pay under the measure. Enlisted men, as well as warrant officers and nurses, will get an additional 20 per cent of the base pay, while officers will get 10 per cent of the base pay for foreign service. This scale for foreign service is the same as that given in World War I.

The eventual additional cost of the bill will depend on the strength of the armed forces. Estimates range from 285 million dollars for present strength to a billion dollars for 9 or 10 million men. The measure carries a proviso that the increased pay shall cease six months after the end of the war.

The only commissioned officers affected by the legislation are second lieutenants and ensigns, who will receive an increase from $1,500 to $1,800. All commissioned officers, however, will receive increased subsistence and dwelling allowances under the bill.

HOTEL PROPRIETOR DIES.

Sturgis, Mich., May 13 [Special].—Charles D. Farr, 78 years old, proprietor for 28 years of the Hotel Elliott, died this morning of a heart ailment. He was a former member of the Sturgis city commission. Surviving are his widow and one daughter.

You Are Invited to a

Cotton Fashion Show

Featuring Fashions in Seersucker and Chambray

2:30 P.M.

Hear Jane Dickerson, Vogue Representative, describe the season's two favorite fabrics made up into Vogue Patterns.

Fabrics—Second—State

MANDEL BROTHERS

New Monocraft Initials 25c to $1 Each Extra

They're Leather! They're Gardenia White!

Lavalized Bags That Really Wash

Lovely leather bags, scientifically Lavalized to stay shining white all summer! City soot disappears like magic when you come on the scene with a sudsy cloth. Sleek tailored underarms, dressy top handles, many with precious inside zip. See them only at Mandel's—have one of these "stay-fresh" bags at once!

$3

Bags—First Floor—State

Snug-Fitting as an Oxford

"Sunbright" Play Shoe

$1.59

Easy, breezy casuals made for pedaling your bike or planting your garden. Fine hopsacking, elastic side gores. Soles of cork and rubber—won't slip or slide. Red, blue, white with multi-color trim or wheat with brown. Sizes 4 to 9.

Play Shoe Center—First or Fifth—State

Mail Your Order or Phone State 1500. Delivery by truck on orders of $2 or more.

Listen to the News every hour, on the hour, 24 hours a day, seven days a week . . . Mandel's bring you the latest news. Just turn your dial to 560, Station W-I-N-D.

MANDEL BROTHERS

Candy Colors in Our New

Ninon Sheer Nightie

Slim moulded midriff, wide swaying skirt—and see the candy colors — peppermint pink, gum-drop yellow, bonbon blue. Rayon ninon tubs in a jiffy. Have yours, 32-40.

$2.69

Lingerie—Third Floor—State

Radelle's Superb Tailoring

Flower-Fresh Slip

Favorite 6-gore style in rayon satin songette. Wears and washes like a dream! Dainty lacy camisole straps. Tearose, white, 32 to 40.

$3.50

Mail Your Order or Phone State 1500

MANDEL BROTHERS' Better Lingerie—Third—State

It's downright emancipation, fellows! Until now, your choice lay between heavyweight clothes or porous Summer suits—"you pays your money and you takes your choice". That doesn't make sense. What about all those days *in between*—when a suit built for 50-degree weather is too warm, and an 80-degree tropical leaves you cold? That covers most of the year. *Your New Bond Middleweight will supply the answer!* Slip into it, heave a sigh of relief as it takes that load off your shoulders. Wear yours every day—notice how it holds its shape. Only superb worsted or firmly loomed tweed performs that way. Come on, start enjoying your freedom from old-time stuffy clothes—*right now!* As usual, the cost is very little, *at Bond's!*

$29

coat, vest and trousers

Bond Middleweights Need Less Pressing

Long Staple Yarns Used

BOND CLOTHES

65 W. MADISON (Between Clark and Dearborn)

OAK PARK—1133 LAKE ST. 6339 SO. HALSTED ST.

3250 LINCOLN AVE. (Near Belmont)

Open Tuesday, Thursday and Saturday Evenings

WABASH AT MONROE

Open Thursday and Saturday Evenings

Fight Spectacular Fire in Loop—One Killed in "L" Wreck—MacArthur Pays Tribute to Australia's War Dead

[Associated Press Wirephoto.]

Gen. Douglas MacArthur (center) at a shrine in Melbourne dedicated to the memory of Australia's dead in the last war. At the right, carrying cane, is Frank Beaurepaire, lord mayor of Melbourne.

[Associated Press Wirephoto.]

American soldiers in a United States army vehicle, part of a truck convoy in the interior of Australia, meeting up with a group of Australian aborigines, one of whom smokes what's apparently a cigaret from a soldier's pack, according to censor.

[Associated Press Wirephoto.]

A gunner on a ship of an American naval convoy looking thru a 20 mm. sight during an Atlantic voyage, according to description furnished by the navy.

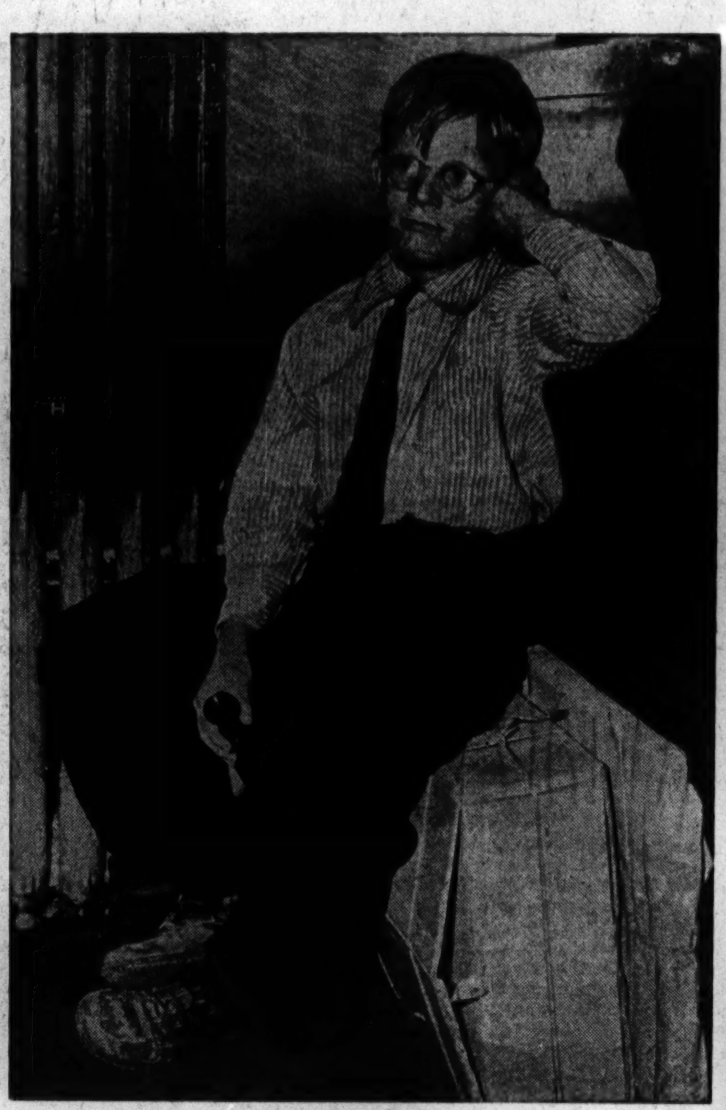

Charles Byes, 9, whom Colorado Springs sent back home to Chicago at its own expense because he's "a big headache." (Story on page 17.)

[TRIBUNE Photo.]

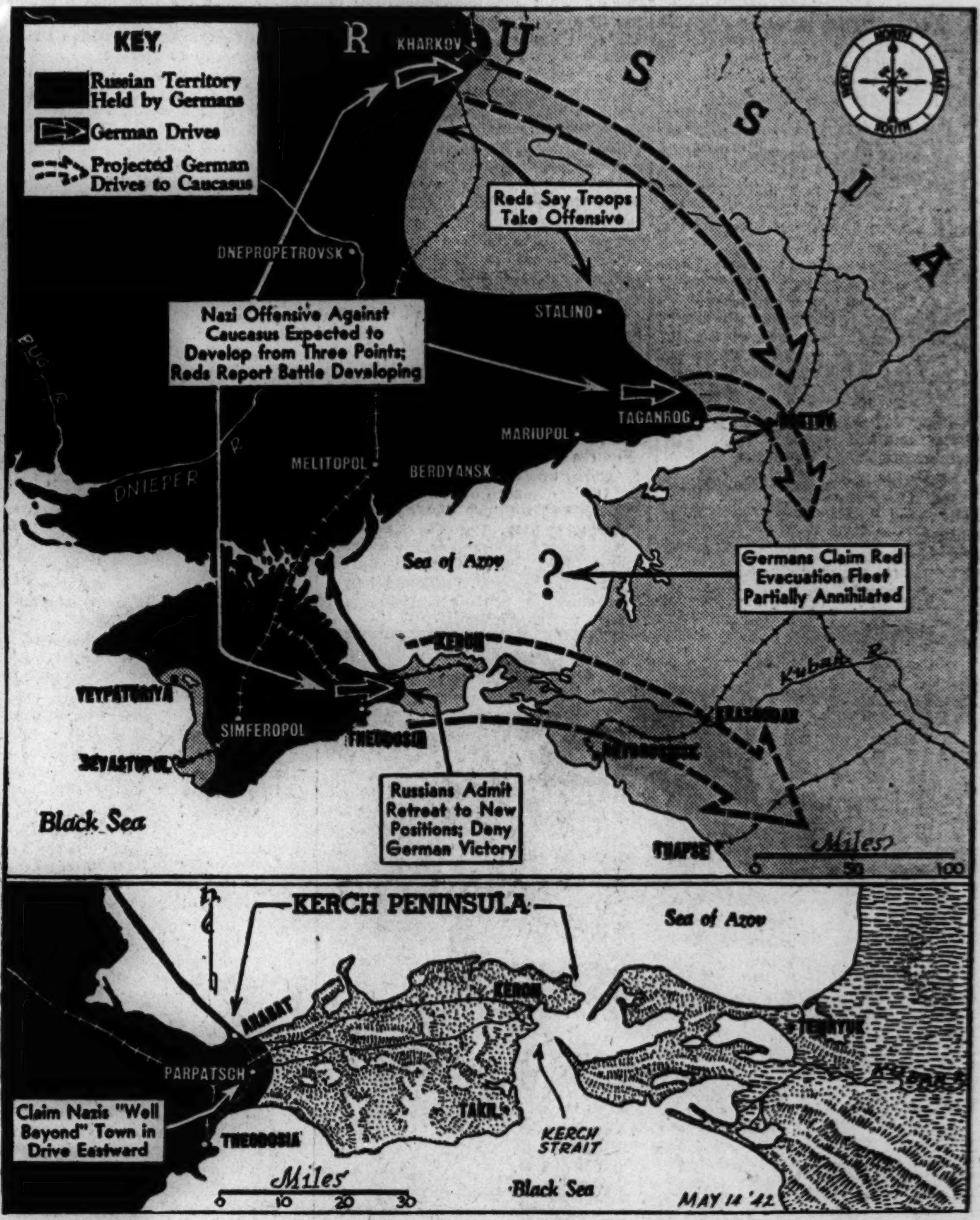

Developments reported yesterday from southern Russian front. Direction of German thrusts toward Caucasus is shown in top map. At bottom of large scale map of Kerch peninsula. (Story on page 1.)

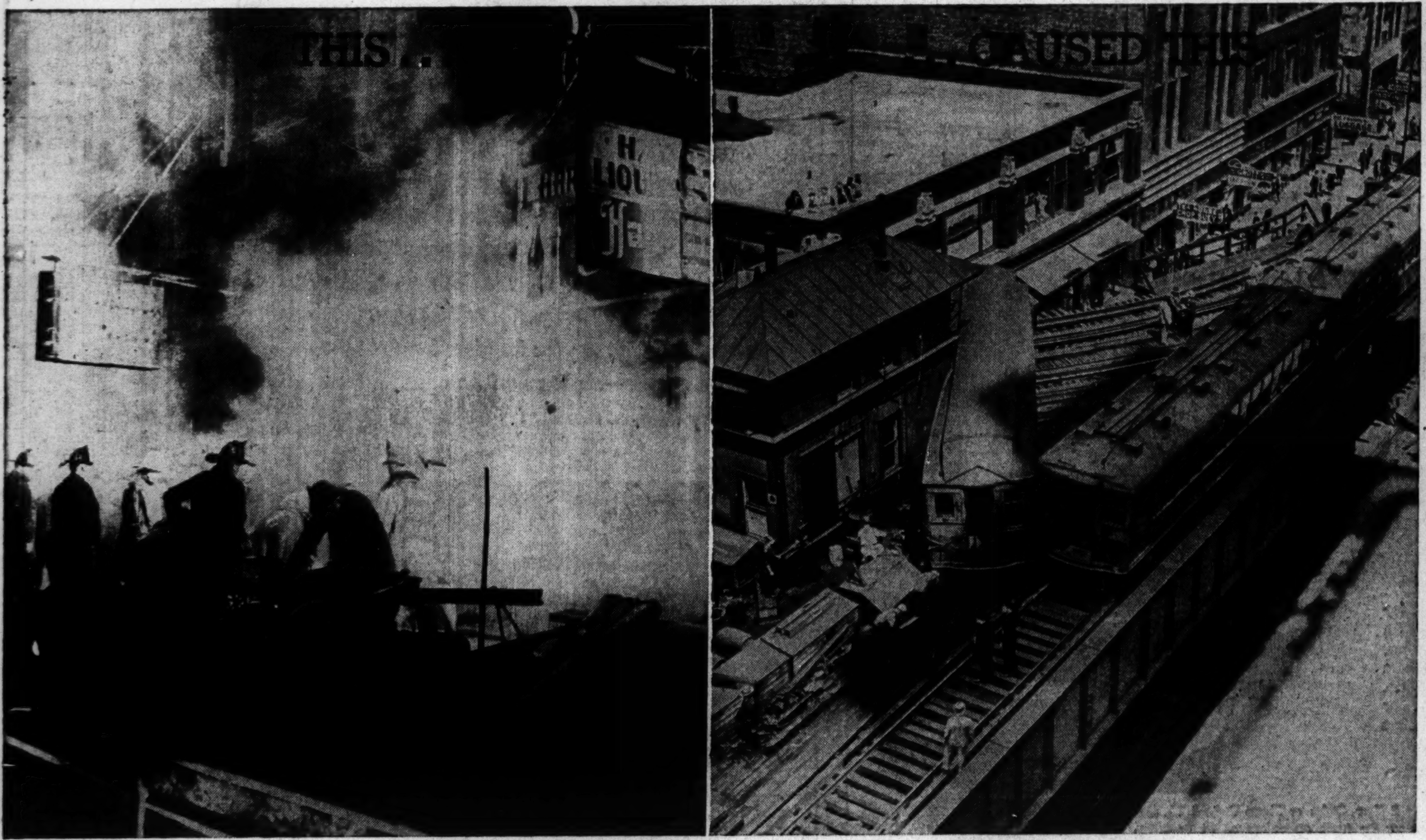

This fire (left) at Van Buren and State streets was indirectly responsible for an "L" wreck (right) a block away at Wabash avenue. Trains were rerouted, and in the rerouting the leading car of one left the tracks and was crushed against the switch tower. One man died. Several persons were hurt. (Story on page 26.)

[TRIBUNE Photos.]

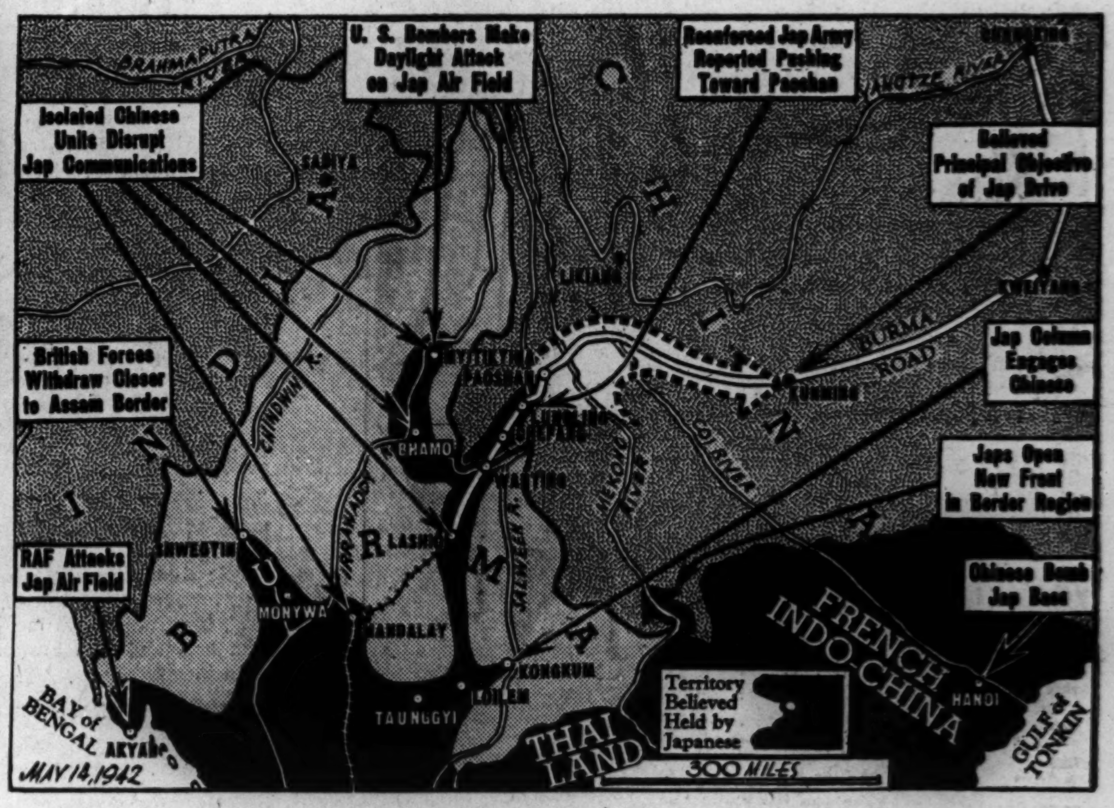

Yesterday's reports of developments in the Burma fighting area are shown in the captions on the map. (Story on page 4.)

VINSON ASKS QUIZ ON BIDDING FOR SHIPYARD WORK

Subcontractors Tell of Getting Around Law.

BY WILLIAM STRAND.
[Chicago Tribune Press Service.]

Washington, D. C., May 13.—An investigation by the department of justice into alleged collusive bidding in connection with a 3 million dollar shipyard reconstruction project last year in Philadelphia, Pa., was forecast today by Rep. Carl Vinson [D., Ga.], chairman of the house naval affairs committee.

Vinson's committee is making its own inquiry into charges that subcontractors prepared and submitted the bids of competitors, as well as their own, to comply with a government requirement that no less than three bids be submitted on each portion of the work.

According to Edmund Toland, counsel for the committee, thousands of contracts were involved in these manipulations. In his opening statement to the committee, he declared that the extra bids were "forged deliberately to defraud the United States."

Records to Justice Department.

"The entire record of these proceedings is to be turned over to the department of justice," the committee chairman told Toland at the conclusion of the day's session. "There should be a complete investigation to determine whether there has been a conspiracy to evade federal statutes outlawing collusive bids."

The project under scrutiny involves the rehabilitation of the yards of the Cramp Shipbuilding company, holder of huge government contracts for warships. Records show that the prime contractor on the job was the C. F. Rohleder company of Philadelphia, which was required to obtain three competitive bids for each subcontract.

Tell How Bids Were Prepared.

Subcontractors testifying before the committee admitted having prepared spurious bids after obtaining contracts in direct negotiations with the Rohleder company. They said they borrowed stationery from competitors on which to file the estimates, which always were higher than the figures in the actual contract, and forged the names of officials of the competing firms.

Often, they related, the sets of bids on a job were not submitted until after the work had been done and installations completed. While committee members sat amazed during these frank recitals, the witnesses insisted the procedure was necessary in the interests of speed and that there had been no loss to the government. Rohleder, who was interested in keeping down costs, had seen to that, they explained.

Case of Speed, Says Witness.

One such witness—Joseph Donnelly, part owner of the Atlas Iron and Steel company of Philadelphia—told of writing up the bids of his competitors with his left hand in order to deceive government inspectors. He said he got the stationery for the other estimates direct from the rival concerns.

"Why didn't you have the stationery printed?" asked Rep. Melvin Maas [R., Minn.]. "It would have saved a lot of trouble."

"This way I saved the printing costs," replied the witness.

"Wherever you submitted other bids, you always were the successful bidder, were you not?" asked Toland.

"It wasn't exactly a bid," said Donnelly, waving his work stained hands. "It was a case of getting a job done as quickly as possible and then getting other concerns to put a price on it."

Others Verify Practice.

R. R. Dewees, salesman for the Westinghouse Electric Supply company of Philadelphia, testified that he submitted fake bids of two other firms along with the bid of his concern under similar circumstances. While admitting it was not proper, he insisted it had saved the government both time and money.

In contrast to statements of Dewees and Donnelly, who asserted the practice of obtaining "courtesy bids" from competitors was all new to them, was the testimony of S. W. Roberts of Morristown, Pa., official of the Greater Body company. Confronted with evidence that he had prepared and submitted other bids in addition to his own, he declared:

"O, we've been doing that for years. We have certain ethics in our business. Once we get a job, another contractor won't come in and cut our throat."

SMITTY—STEW BAD!

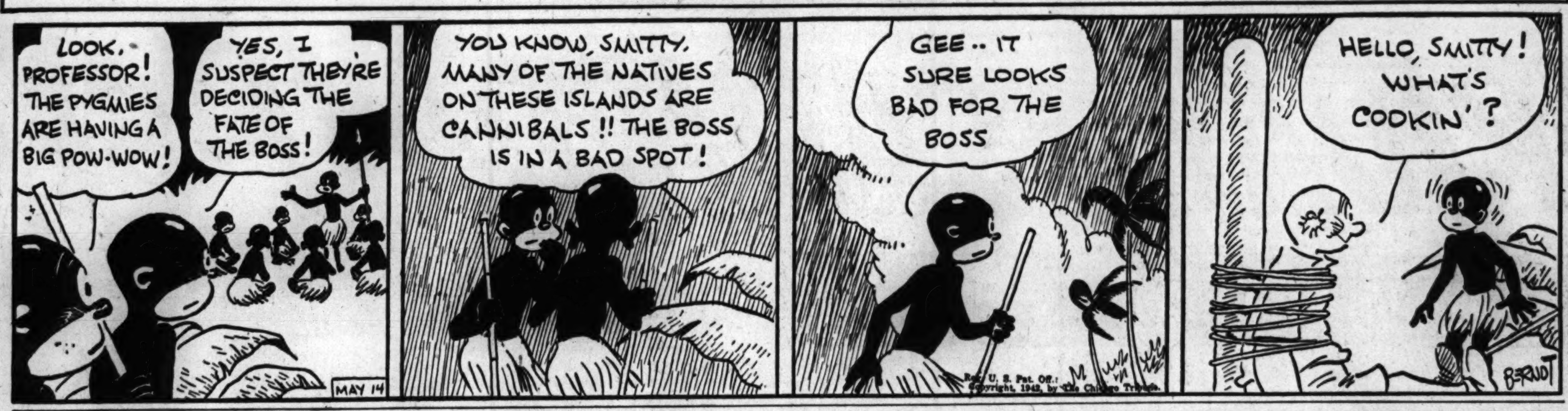

ADVICE TO YOUNG MEN: GO SOUTH AND GET AAA PAY

Rep. Shafer Hits Huge Farm Subsidies.

865 Millions More

Washington, D. C., May 13 (AP).—The senate appropriations committee approved today an annual farm bill carrying $680,383,959 of cash and $185,000,000 of loan authority. This represented an increase of $112,213,000—$32,213,000 cash and $80,000,000 in loans—over amounts previously voted by the house, but the bill still was well below budget estimates for the first time in more than seven years. Sen. Richard B. Russel [D., Ga.], who presided at subcommittee hearings on the measure, said he would bring the measure before the senate tomorrow.

[Chicago Tribune Press Service.]

Washington, D. C., May 13.—A trip westward in search of fame and fortune may have been all right in Horace Greeley's time, Rep. Paul Shafer [R., Mich.] told the house today, but since the advent of the New Deal and the farm subsidy program the modern version of the famed advice to young men should be:

"Go south, young man. Go south."

Shafer assailed practices of the Agricultural Adjustment administration in continuing to grant huge farm subsidies in wartime in the face of rising food prices and charged that southern farmers are receiving disproportionately large shares of the AAA checks.

Resent Pay for Crop Cuts.

Farm subsidies are paid for curtailment of crops under the agricultural adjustment act. Since the start of the war, however, members of congress have shown growing resentment over the continuation of the program. Faced with the necessity of supplying itself and its allies with food, they assert, America will need all the farm products that can be grown.

Figures from the latest department of agriculture reports, which Shafer put in the record, showed government subsidies of $21,896,669 paid in the election year of 1940 to Alabama farmers, or 24 per cent of the $89,343,000 total marketed value of farm produce in that state. For the same period, Michigan farmers received $7,582,586 while the value of their products was $234,490,000.

$94 a Farm Against $40.

The average subsidy per farm in Michigan was $40 compared with a $94 average in Alabama, the figures showed. A total of 610 Alabama farmers received AAA checks of $1,000 or more during the year; in Michigan only 10 farmers got such allotments.

Earlier in the week, Rep. Robert F. Rich [R., Pa.] introduced figures showing a similar disparity between AAA payments to Pennsylvania and Mississippi farmers. Payments by the government to farmers in Mississippi totaled $32,681,000 compared with $6,679,000 to those in Pennsylvania.

"I know of no reason why American consumers, who are paying good prices for their food, should be required to continue to pay taxes in order that the administration can send out literally bushels of subsidy checks," Shafer asserted. "It appears to me that many of these farmers are farming the United States treasury more than they are their own farms.

"It is time to stop this kind of program. Otherwise the dearly beloved solid south will soon have received in subsidies more than twice its total agricultural value."

Cites Rise in Employés.

The department of agriculture had only 5,000 employés a few short years ago, Shafer told the house, but today it has more than 300,000 employés, 100,000 of them in Washington.

"It is difficult for me to see how the administration can expect the people to pay higher and higher taxes cheerfully, and at the same time buy defense bonds and stamps, as long as it continues to follow this program of wasteful and extravagant expenditure of public funds," he concluded.

High School Girls Model Own Styles

Girls of St. Michael High school modeling their own fashion creations yesterday at style show in Fair store. Left to right: Yvonne O'Connell in outfit that cost only $1.35, the cheapest in the show; Pat Bofferding modeling jungle linen flowered negligee, and Catherine Warns wearing sports outfit of pique and percale. It has a bonnet to match.

[TRIBUNE Photos.]

Economy was the theme of St. Michael High school's annual style show, which was held yesterday afternoon at the Fair store. Each of the garments shown was made by a student in her sewing class, conducted by Sister Addon.

The least expensive outfit, a red and white striped broadcloth Bobby suit, modeled by Yvonne O'Connell, made at a total cost of $1.35. A red all-wool flannel coat, the most expensive garment modeled, cost less than $11.

During the year students have shown an increasing interest in fashioning clothes of cotton, a material which has left silk and wool materials far in the background at St. Michael. In a test to see how inexpensively a cotton garment could be made, students will soon complete roller skating dresses of muslin—dyed to pastel colors—at a cost of only 35 cents a dress.

Refugee Doctor Wins in Battle for State Exam

A writ of mandamus to force the state department of registration to permit Dr. Martha Rosin, 2258 Cleveland avenue, a physician-refugee from Germany, to take an examination for a license to practice medicine in Illinois, was issued yesterday by Circuit Judge John Prystalski. Dr. Rosin is 38 years old and came here in 1939. Several months ago the state board decided not to recognize graduates of medical schools outside the United States or Canada. Dr. Rosin is a graduate of the University of Freiburg and of Heidelberg. She has applied for citizenship.

ILLINOIS TECH GRADUATES TO HEAR GRUNERT

With 65 of the 355 graduates due to become commissioned officers immediately, Maj. Gen. George Grunert, commanding officer of the 6th corps area, will be the principal speaker tonight at commencement exercises of the Illinois Institute of Technology in the Civic Opera house.

Job opportunities for the graduates outnumber them by five to one, according to John J. Schommer, director of placement at the school. Chemical, electrical, and mechanical engineers comprise about two-thirds of the class, the others being architects, civil and fire protection engineers, and science students. Most will go into war defense plants.

An estimated 60,000 manhours was saved by eliminating all holidays, vacation periods, and examination weeks after the attack at Pearl Harbor.

LOANS
ON DIAMONDS
JEWELRY and FURS
Immediate Cash at Low Interest Rates
Members of Chicago Assn of Commerce
AMERICAN STATE PAWNERS
37 So. Wabash Ave., 3rd Fl.

Maybe you've had ENOUGH of living by insistent clocks.....

......enough of headlong hurrying.......of break-neck schedules to be licked.......if you could only find a *single* quiet hour squeezed in *some*where between the hectic ones.....where you could rest and talk good talk and laugh......

You *could* find that hour.....*this* very day.....here.....at HENRICI'S.....where it's cool and quiet and comforting.....where the food is even a *little* better than you'd remembered it......cooked in fine *old* ways and served in *quiet* generous style.......

.....just sixty quiet minutes.....at HENRICI'S.

HENRICI'S
CHICAGO'S MOST FAMOUS RESTAURANT
on Randolph between Clark and Dearborn

Outstanding Value

BETTER GLASSES WITH 1st QUALITY LENSES For Far or Near VISION

★ *Scientifically Fitted!* ★ *Shelltype!*
★ *Fully Guaranteed!* ★ *Rimmed!*
★ *Rimless!* ★ *Oxfords!*

$5 complete

CHOICE OF 6 STYLES

Sketched: Popular BYRON pink rimless

Now get really amazing values in the flattering new eyewear you want. Scientifically fitted by an experienced optometrist, here in Chicago's most modern Optical Department . . . Fully guaranteed . . . AND all lens changes required within a year will be made free (breakage excepted). Look ahead, come in today for a thorough examination without charge or obligation and get these correct, better looking glasses at savings.

FREE
3 DAYS ONLY!
Get a New Handsome, Durable New Case to Fit Your Glasses

We make this offer to acquaint you with our new Optical department located on our convenient street floor balcony. Thursday, Friday and Saturday only! You are not obligated to buy! So hurry!

GLASSES ON YOUR CHARGE ACCOUNT — The FAIR — GLASSES ON THE BUDGET PLAN

Chicago's Best Equipped Optical Dept.—Street Floor Balcony — Also Oak Park and Milwaukee Ave.

Leading the way!

Blackie: "People have a lot of faith in us, Whitey"

Whitey: "Naturally—we always lead them to pleasure, Blackie"

● Black & White leads you along the road to perfect satisfaction... because this famous Scotch has Character—an individuality that assures you a most pleasing bouquet and a most magnificent flavor! Be sure to ask for Black & White!

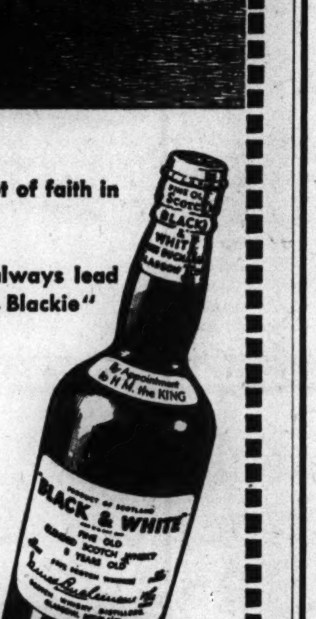

"BLACK & WHITE"
The Scotch with Character
BLENDED SCOTCH WHISKY • 86.8 PROOF
The Fleischmann Distilling Corporation, New York, N. Y. • Sole Distributors

Bass!

Cold water fighters you'll never forget!

UP IN Minnesota's land o' lakes and Northern Wisconsin, the fighting bass are waiting for you — waiting to match their skill against yours!

Come up, and try your luck. You'll have plenty of thrills. This great country is easily reached over night *via* the Soo Line.

FREE—Complete fishing directory of where to go, what it costs. For free copy, drop in.

T. J. NOLAN
71 E. Jackson Blvd.
Chicago, Illinois

SOO LINE

SPORTRIM AUTO SEAT COVERS

HERE'S WHERE I PROTECT MY UPHOLSTERY FOR THE DURATION!

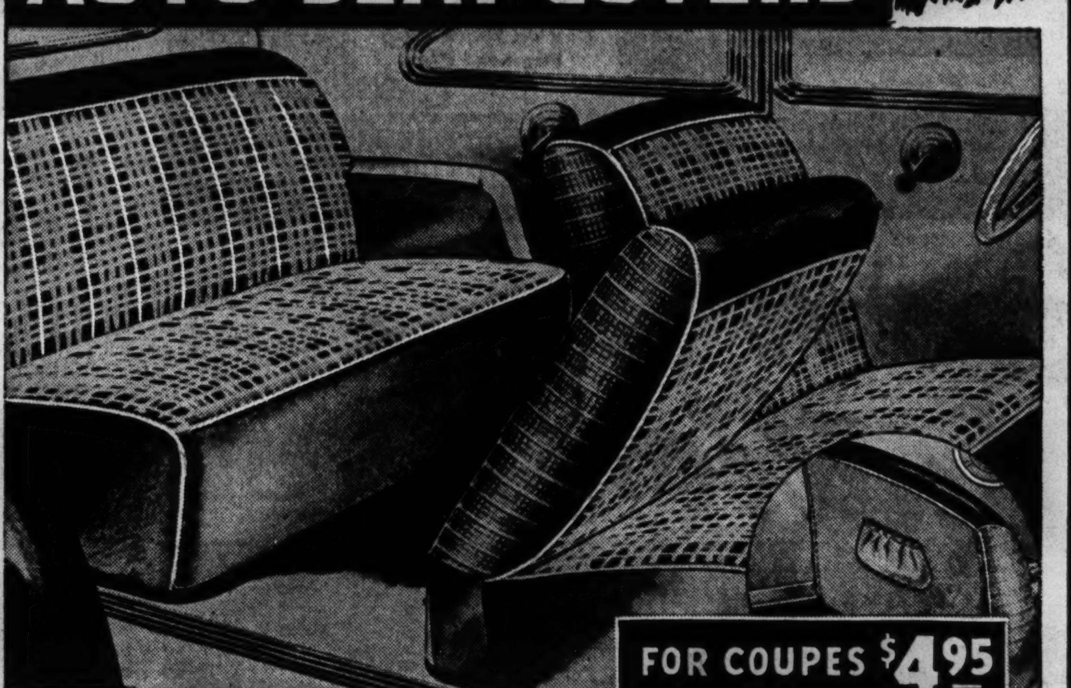

FOR COUPES $4.95
FOR COACHES & SEDANS $7.95
OPEN A CHARGE ACCOUNT—PAY BY JULY 10TH

★ Full Form-Fitting, with Elastic Sides and Imitation Leather Tops.
★ Heavy, Lacquered, Woven Fibre.
★ Smart, Colorful, Plaid Design.
★ Complete Covering for All Seats.

Protect your car for long service with a set of these lovely seat covers. Dust and dirt wear out your upholstery . . . help it last longer and make your car look smarter with these gay, plaid covers! Form-fitting fabric fronts, seats and backs—they fit like a glove, with an elastic pocket in back of front seat. Buy now and save!

PROTECTORS FOR DOORS 98c EACH
Made of the same plaid fabric as the seat cover.. Made in universal size to fit all makes and models.

MAIL THIS COUPON
For Residents of Chicago and Suburbs Only
L. FISH FURNITURE CO. *Tr-14*
2225 W. PERSHING RD.
Please send me the seat covers checked below. I agree to pay for them by July 10th—plus 2% sales tax.
MAKE OF CAR.................... YEAR 19.....
Standard Model ☐ De Luxe Model ☐
2-Door Coach, $7.95 ☐ 4-Door Sedan, $7.95 ☐
5-Pass. Club Coupe, $7.95 ☐ 2-Pass. Coupe, $4.95 ☐
Pair of Door Protectors, 98c ☐
NAME ....
ADDRESS ....
APT.............. PHONE....................
If you now have, or have had, an account with us, please mention at which store.
(NO ORDERS ACCEPTED BEYOND 50 MILES OF CHICAGO)

L. FISH FURNITURE CO.
LOOP STORE, 208-212 SO. WABASH AVE. (Just South of Adams)
822-24 W. 63RD ST.
1906-08 WABASH AVE.
717-723 BROADWAY GARY, INDIANA
ESTABLISHED 1858 84 YEARS OF FAIR DEALING
3036-38 LINCOLN AVE.
3322-24 LAWRENCE AVE.
654-56 W. NORTH AVE.
2656-58 W. NORTH AVE.
WEST TOWN STORE, 4042-44 WEST MADISON ST.
ALL OUR STORES OPEN THURSDAY and SATURDAY NIGHTS TILL 10

THE NEIGHBORS By George Clark

"I went to all the trouble to buy that book! The least you could do is read it so we can send it to the soldiers!"

SEARS FURNITURE EVENT THAT SAVES CHICAGOANS $50,000! SEARS FURNITURE

TODAY! FRIDAY! SATURDAY! SEARS $

Quantities Definitely Limited! Shop Today! Save!

Sensational Dinette Savings!

$79.95 QUALITY

7-Piece Suite in Stylish Modern!

Outstanding feature in Sears Million-Dollar Sale! Hand matched walnut veneers and gumwood with intricate carvings and shaped panel. Honor-Bilt throughout. Save now! Extension table, 1 arm and 5 side chairs!

Matching Buffet . . $29.95

$59.95

Buy on Sears Easy Payment Plan

SEARS MILLION DOLLAR FURNITURE AND RUG SALE!

8-Pcs.! 18th Century Style! 'Toast' Finish

Graceful in design, cheerful in complexion! Sale priced at Sears! 18th century suite in "toast" mahogany and gumwood. 10-leg table, 1 host and 5 guest chairs, leg buffet! Remarkable buy!

China Cabinet to Match $59.95

Quality Similar to This Sells Elsewhere Between $169 and $189! Save!

$129

Buy on Sears Easy Payment Plan

The Looks and Wear of Solid Oak! Sale Savings, Too!

Dining Room Sale Sensation!

5-Pieces! Natural or White Oak Finish!

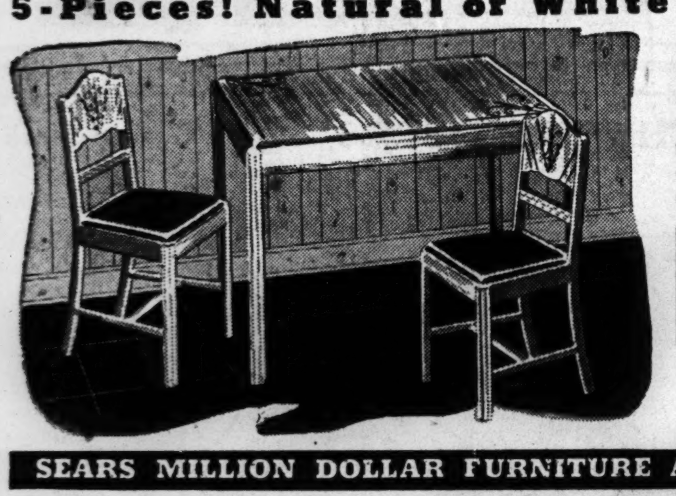

Seldom a price so low for a dinette of such quality! Heat and stain resistant table top, 42½x30-in. opens to 49½-in. Flush type. 4 slip seated chairs are covered in red leatherette. All solid oak . . . all Honor-Bilt!

Quality Similar to This Set is Elsewhere Between $29.50 and $33.50! Save!

$24.95

Buy on Sears Easy Payment Plan

SEARS MILLION DOLLAR FURNITURE AND RUG SALE!

5-Pieces! Give Your Dinette New Personality!

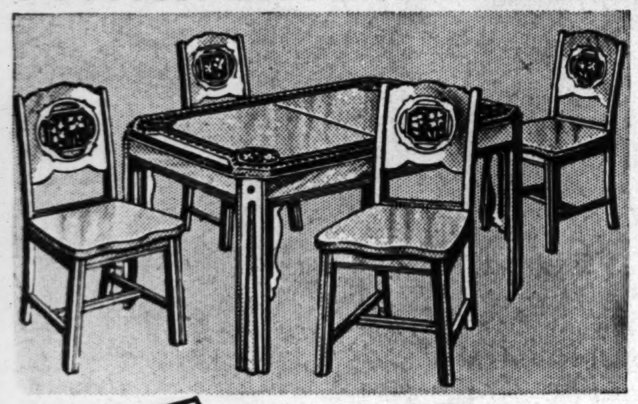

Million-Dollar Sale! A solid oak dinette set with features worthy of higher-priced suites! 48x34-in. extension table opens to 56-in. Plank top with floral stencil borders. Box seated chairs decorated to match. Long post type. Five Honor-Bilt pieces!

Quality Similar to This Sells Elsewhere Between $39.95 and $47.95! Save!

$34.95

Buy on Sears Easy Payment Plan

FOR VICTORY BUY UNITED STATES WAR BONDS STAMPS

BUY WAR BONDS AND STAMPS!

BEDROOM

3-Piece Colonial Style Bedroom

Million Dollar Sale price on authentically styled Colonial bedroom. Beautiful maple finish on select gumwood. Twin or full size bed, chest and dresser with plate glass mirror. A bedroom buy you can't afford to miss! See it now!

Comparative Quality Sells Elsewhere from $59.95 to $69.95!

Honor

The symbol of furniture ... over the land. Careful ... inspected in all details ... sist on Honor-Bilt! Shop

$44

Buy on ... Easy T...

SEARS MILLION DOLLAR FURNITURE AND RUG SALE!

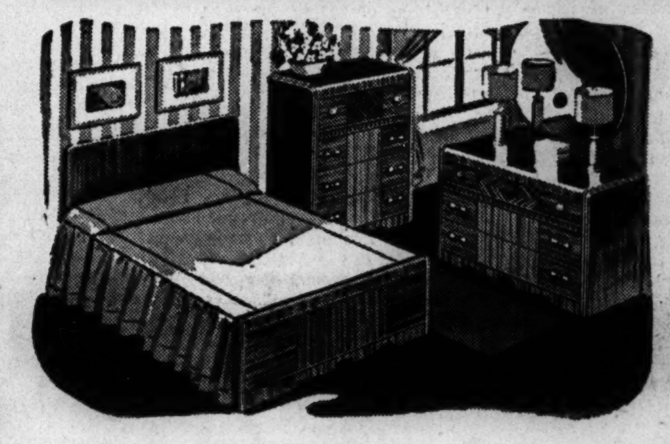

3-Pc. Honor-Bilt Suite! Modern!

Sliced and diamond matched walnut, zebrawood and gumwood combine to make a suite of distinctive beauty. Dove-tailed drawers and other Honor-Bilt features. Twin or full size bed, chest and dresser. Save!

Quality Similar to This Sells Elsewhere Between $69.95 and $79.95! Save!

$59

Buy on ... Easy T...

SEARS MILLION DOLLAR FURNITURE AND RUG SALE!

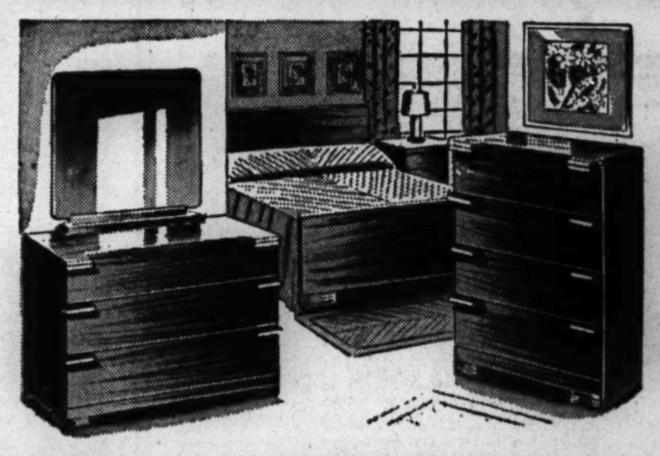

Ultra-Modern Suite! Sale Priced! Save!

Expensive pencil striped walnut veneers and gumwood in today's favored style! A feature of our Million Dollar Sale! Fully Honor-Bilt! Bed, chest and dresser or vanity.

Quality Similar to This Sells Elsewhere Between $99 and $109. Save!

$79

Buy on ... Easy T...

SEARS MILLION DOLLAR FURNITURE AND RUG SALE!

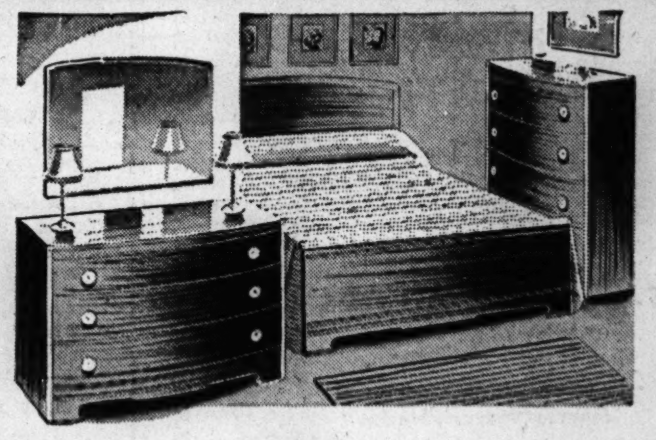

Tailored 3-Piece Suite! Honor-Bilt!

In tune with modern style trends! Tailored in ultra-modern design. Pencil striped walnut veneers and gumwood. Fancy beaded molding on the base trim. Twin or full size bed, chest and dresser. Save now!

Quality Similar to This Sells Elsewhere Between $119 and $129! Save!

$99

Buy on ... Easy T...

SEARS MILLION DOLLAR FURNITURE AND RUG SALE!

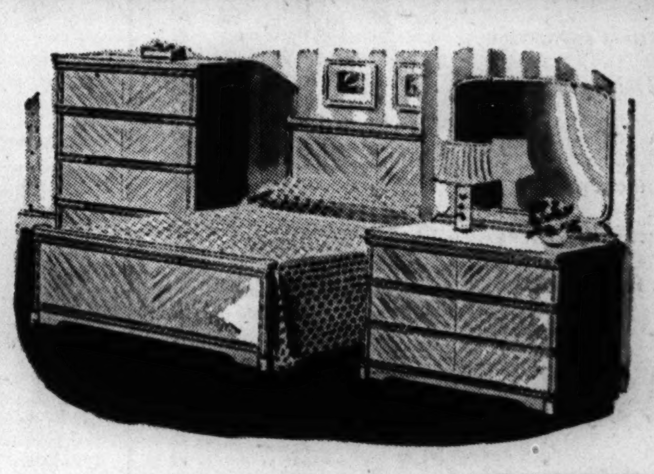

Modern! Brilliant! Honor-Bilt! 3-Pcs.

No somber tones in this lovely suite of prima vera veneers and gumwood. Dust-proof Honor-Built construction. Plate glass mirrors. Twin or full size bed, chest and dresser or vanity! Save at Sears $1,000,000 Sale!

Quality Similar to This Sells Elsewhere Between $139 and $149! Save!

$1...

Buy on ... Easy T...

SEARS, ROEBUCK AND CO.

EVENT THAT SAVES CHICAGOANS $50,000! SEARS FURNITURE EVENT THAT SAVES

,000,000 FURNITURE AND RUG SALE!

SAVINGS!

Each and Every One 100% Honor-Bilt Sears Quality!

Living Room Suite Smash Hits!

-Bilt

e quality known all
workmanship, rigidly
idden or exposed. In-
at Sears and Save!

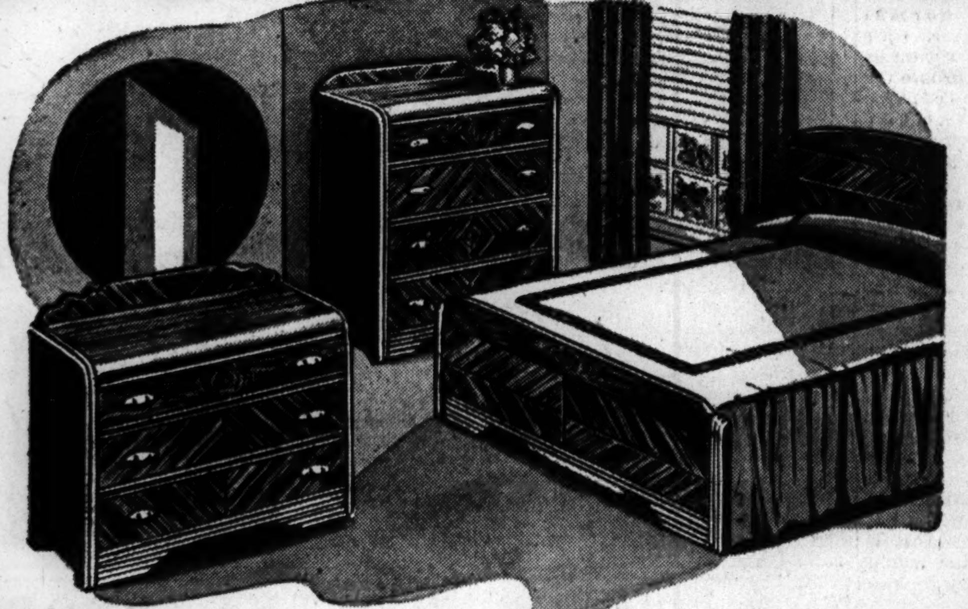

4.95

Comparative Quality Sells Elsewhere from $59.95 to $69.95!

Sears
erms

Modern 3-Piece Bedroom

Outstanding value example in Sears $1,000,000 Furniture Sale! Modern, heavy, Honor-Bilt construction. Butt, sliced and diamond matched walnut effects. Solid gumwood construction woods. Charming waterfall fronts! Twin or full size bed, chest, dresser.

$89.95

Buy on Sears Easy Payment Plan

$119 Value! 2-Piece Living Room in Sudbury Tapestry! Honor-Bilt!

Save in Sears $1,000,000 Furniture and Rug Sale! Semi-kidney shaped living room in rust or blue colored, long wearing Sudbury tapestry. Deep seated coil springs. Large sofa and a man-sized chair to match.

SEARS MILLION DOLLAR FURNITURE AND RUG SALE!

Authentic Colonial 3-Piece Bedroom!

One of Honor-Bilt's proudest achievements. Low sale price on charming Colonial suite in Priscilla maple finish. Solid gumwood construction. Bed, chest and dresser with plate glass mirror. Save in this Sale!

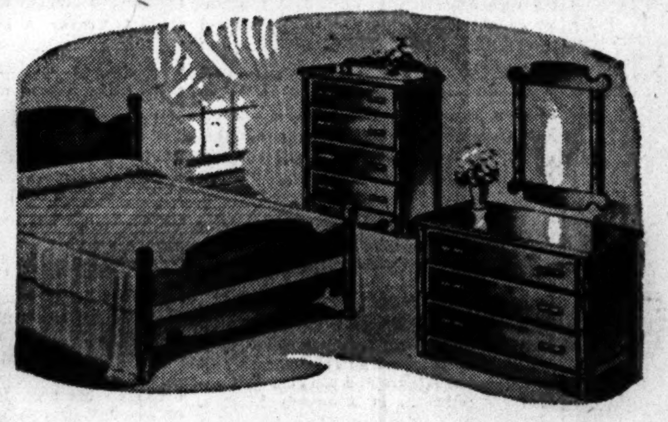

9.50

Quality Similar to This Sells Elsewhere Between $69.95 and $79.95! Save!

Sears
erms

SEARS MILLION DOLLAR FURNITURE AND RUG SALE!

$139

Buy on Sears Easy Payment Plan

2-Pc. Living Room Set in Mohair. Honor-Bilt!

Ultra modern in style! Priced so you can save! Government standard mohair upholstery in burgundy or blue. Pajama shaped spring filled cushions. Roomy size. Save now!

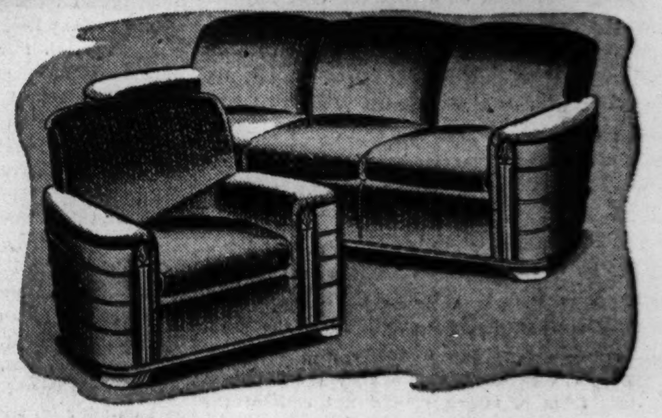

QQuality Similar to This Elsewhere Between $157.50 and $167.50!

SEARS MILLION DOLLAR FURNITURE AND RUG SALE!

Modern Design! 3 Honor-Bilt Pcs.

Heavy in weight, modern in style, built to endure! Million Dollar Sale priced! Quarter striped walnut veneers and gumwood shaped wood pulls. Drawers full 16-in. deep. Bed, chest and vanity or dresser.

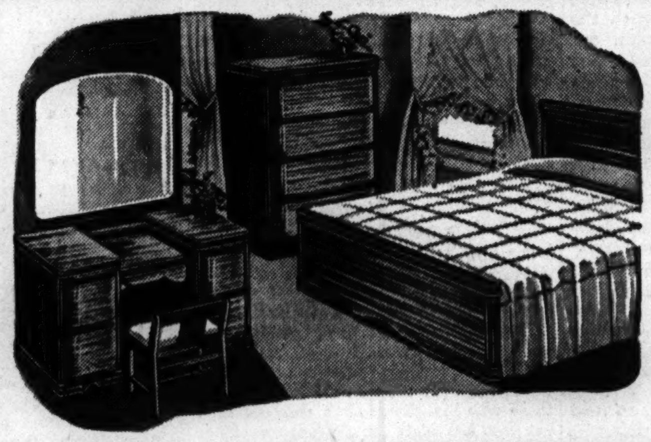

9.50

Quality Similar to This Sells Elsewhere Between $99 and $112! Save!

Sears
erms

Sleep Well, and Save Money During This Sale!

Innerspring Mattress Super Savings!

SEARS MILLION DOLLAR FURNITURE AND RUG SALE!

Modern Style in Matched Woods!

Popular, enduring and so good looking! Quarter-sawed white oak suite in gleaming "limed oak" finish. Honor-Bilt throughout. Bed, chest and dresser. Save in Sears nationally famous $1,000,000 Furniture Sale!

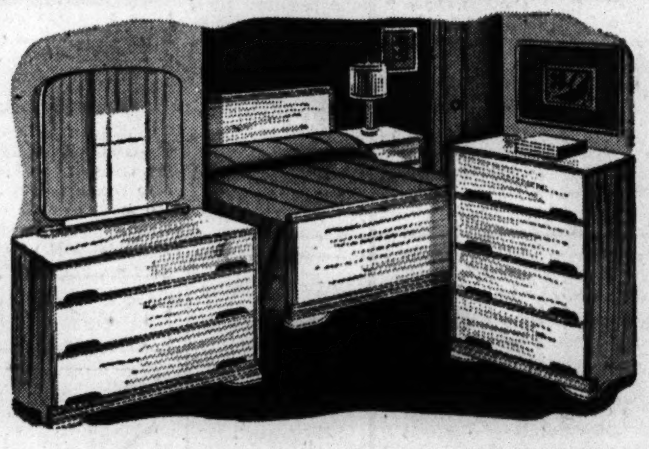

9.50

Quality Similar to This Sells Elsewhere Between $113.50 and $123.50!

Sears
erms

$22.88

Buy on Sears Easy Payment Plan

"Luxury Sleep" Inner-Spring Mattress!

Sleep; restful, sound sleep is yours for less in this sale! 209 coils insulated with sisal and cotton felt under the smart drill ticking with button tufts. No-sag inneroll edge. Ventilated border and handles for easy turning. Box spring to match at same low price!

Quality Similar to This Sells Elsewhere Between $29.95 and $34.95! Save!

$19.95 Value Innerspring Mattress

180 coil mattresses in twin or full bed size. Heavy cotton tufted drill cover. Save in $1,000,000 sale! **$14.95**

SEARS MILLION DOLLAR FURNITURE AND RUG SALE!

Ultra Modern Set in Matched Woods!

Large, massive pieces with "V" matched striped walnut veneers. Dustproof construction. Honor-Bilt in every detail. Twin or full size bed, chest and dresser with plate glass mirror. Save in Sears Million Dollar Sale!

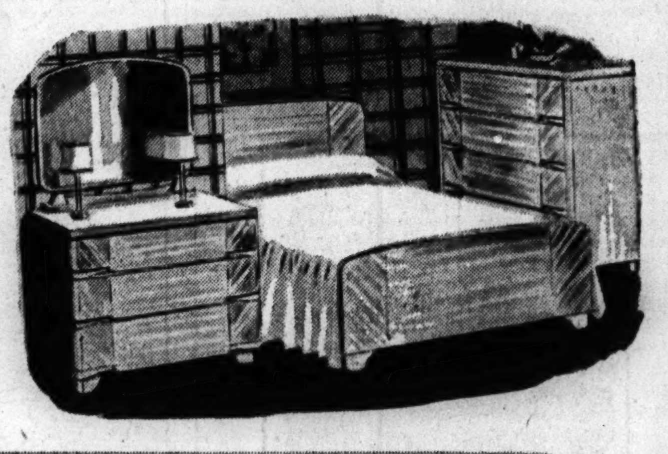

09

Quality Similar to This Sells Elsewhere Between $139 and $149! Save!

Sears
erms

SEARS MILLION DOLLAR FURNITURE AND RUG SALE!

Honor-Bilt Studio Couch in Tapestry!

$24.95

Buy on Sears Easy Payment Plan

Luxurious couch by day . . . opens into double bed by dropping the back. Covered in rust, green or blue colored homespun tapestry. Shop now! Quantities are limited! Save in Sears nationally famous $1,000,000 Sale!

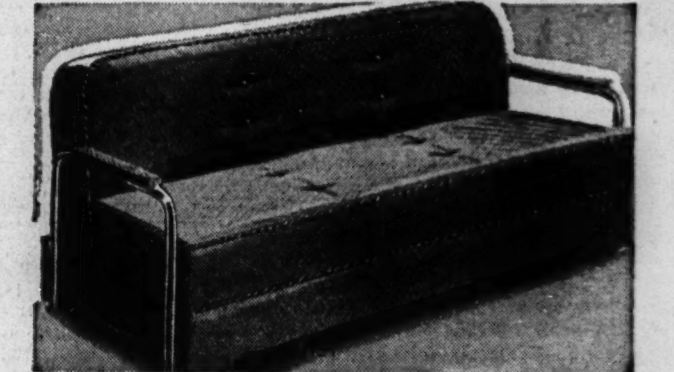

Quality Similar to This $29.95 and $34.50! Save! Sells Elsewhere Between

STATE ST. State and Van Buren	Lawrence Ave. 1900 Lawrence Ave.	West 900 S. Homan Ave.	Irving Park Cicero Ave. & Milwaukee	79th Street 1334 E. 79th St.	Western Ave. 6153 So. Western Ave.	Englewood 63rd and Halsted Sts.	Gary 813-33 Broadway
Wab. 4600	Long. 4800	Sac. 1000	Mul. 2121	Sag. 1700	Hem. 4800	Went. 4600	Phone 5362

BUY WAR BONDS AND STAMPS!

FOR VICTORY BUY UNITED STATES WAR BONDS AND STAMPS

Chicago Daily Tribune
THE WORLD'S GREATEST NEWSPAPER

FOUNDED JUNE 10, 1847

ENTERED AS SECOND CLASS MATTER MAY 14, 1903, AT THE POSTOFFICE AT CHICAGO, ILL., UNDER ACT OF MARCH 3, 1879.

All unsolicited articles, manuscripts, letters and pictures sent to The Tribune are sent at the owner's risk, and The Tribune company expressly repudiates any liability or responsibility for their safe custody or return.

THURSDAY, MAY 14, 1942.

WE'RE GOING BACK TO BATAAN!

THE PACIFIC WAR.

There is ample reason to believe that for some years before the war a naval understanding existed between the United States and Britain. A formal treaty stating the obligations assumed by the two nations was never submitted to the senate for ratification and the terms may never have been reduced to writing, but it was generally understood that we were to guard the Pacific and the British were to perform a similar service in the Atlantic. Perhaps it was thought improbable that any nation would dare to challenge in either ocean, for our two navies were by far the largest in the world. Certainly the power of the air arm was discounted in London as well as in Washington.

Long before the war our cruisers were welcomed at British bases in Australia and at Singapore, and the public utterances at the time made it clear that the Americans could regard these facilities as theirs in time of need. There were many other evidences of coöperation. A few months ago, Mr. Churchill—in explaining the fall of Hongkong and Malaya—acknowledged that the British navy had long recognized that it could not meet strong opposition on both sides of the globe at the same moment. It seems probable, therefore, that the proposal for an arrangement with the United States came from Britain.

Nothing is to be gained now by raising the question whether such an understanding was a prudent one from our viewpoint. It can be argued that, as we took the greater part of the tin and rubber and a very considerable share of the other products of the western Pacific, we had an interest of the first importance to guard. It can be argued, on the other hand, that Britain's investments across the Pacific were so vastly greater than ours that the deal imposed disproportionate responsibilities upon us.

Whatever validity these arguments may have had before Pearl Harbor is now lost. The American navy, with such help as the Australians and Dutch can give, is in a life and death struggle against the Japanese and such allies as Japan can find in Thailand, Malaya, Burma, and the captured islands.

The war in the Pacific has been an island war and is likely to remain so. It is a new kind of fighting in that it requires the complete coöperation under a single command of the navy, naval aviation, army aviation, and auxiliary troops. The great skill shown by the Japanese in this form of attack should not conceal the fact that island warfare is inherently the easiest of all kinds to make decisive. Whichever side comes to the scene of battle predominant in the air, on the sea, and under the sea is going to win. There can be no sly maneuvers to avoid the battle and no brilliant retreats. Just as the Japs have advanced from island to island by bringing overwhelming force to bear, so we can reverse the process. In the end, either they will drive us out of the Pacific or they will be forced to yield to us. A stalemate is not to be expected.

Our success in the engagement in the Coral sea is encouraging for several reasons. It shows that Gen. MacArthur, at least, recognizes the true nature of this new kind of warfare and that under one command the navy and the air forces of both army and navy can combine for effective action. Whether the striking force is called army, or navy, or amphibian, or something else is of no importance. The essential thing is to concentrate all available force of all arms at the decisive point whether it is over sea or over land.

Tho under Gen. MacArthur's leadership we are learning the new technique we dare not conclude that this will be an easy war. There is ample evidence at hand to convince any one that the Japanese are tough fighters and resourceful. The war in the Pacific will be hard fought and as such will attract fighting men, but there will be little opportunity in it for social advancement. The Pacific war may prove to be unpopular with the stay-at-homes and panty-waists. Likewise, their Communist mentors will have little interest in it.

But the Pacific war is an American war, and Americans will fight it and win it.

PLANNING THE PEACE.

A great deal is being spoken and written these days about the postwar organization of the world for peace. It is, for the most part, tall talk, having to do with democratic federations, world leagues for peace, etc. Sen. Taft and others have questioned the wisdom of dissipating energy on such discussions now when the business of winning the war should absorb all our thoughts and when it is by no means certain that any scheme for world peace which we might find acceptable will be equally satisfactory to our associates in the war who must be consulted.

Perhaps another point should be made in this connection. The items of the treaty which will play the largest part in preserving peace will probably be found not in the sections concerned with world organization but in those dealing with such pedestrian matters as the determination of boundary lines, the administration of colonies, the protection of minority groups, the collection of reparations, if any, the terms of disarmament, if any. If these arrangements and others of the same sort are as sound, say, as were the terms of the treaty of Vienna, any organization for keeping the peace may suffice for at least several generations. If the terms imposed invite economic collapse, stimulate the desire for revenge, and promote the rise of tyrannies, no system for keeping the peace is likely to be of much account.

This is not to say that plans for the organization of peace are necessarily unimportant; it is saying merely that they are less important. If anybody has any time at his disposal in which to consider terms of peace, he ought to concentrate for the present upon such problems as the boundaries of Poland. Such questions are hard, but unless they are solved to the reasonable satisfaction of all concerned, the future of Europe and the world is likely to be troubled.

It would be nice if the peace of the world could be assured in perpetuity by some all-embracing scheme of international coöperation but there is precious little evidence to suggest that any such means will suffice.

A CANDIDATE FOR THE SMEAR.

The New Deal's favorite method of replying to those who criticize its methods is to resort to smears. Thus the burocracy and its mouthpieces are very freehanded in dispensing such epithets as "defeatist" and in labeling its opponents as agents of the enemy. There is a new candidate for these compliments. It is the Brookings institution.

This, the foremost interpreter of economic trends in the country, warns that the continued existence of democracy in the United States is threatened by the growing number of people dependent upon the federal government. "Democracy demands that a free public opinion shall control government," the institution states, "but the vast increase in the number of citizens who are dependent on the government for their income has placed the freedom of public opinion everywhere in jeopardy."

The Brookings study says that the expanding functions of government, increasing dependence upon government control, national centralization, the growth of Presidential power, and declining prestige of legislative bodies all indicate an approach to the point where opinion can be manipulated or bought by office holders to create and hold a majority. When that point is reached, the institution says, popular government is no longer operative.

These trends in government have been part and parcel of the New Deal from the start. In calling attention to them, the Brookings institution lays itself open to the charge that it is in the hire of Hitler. Mr. MacLeish is no doubt ready to speak his piece. By this time he must have it by heart.

THE MANLY ART.

Billy Conn, the second best heavyweight boxer in the army, will not be able to keep a return engagement in June with Joe Louis, the best boxer in the army. Mr. Conn got into an unscheduled bout with his father-in-law, Mr. James Smith, when prudence should have suggested that no purse was at stake.

A professional pugilist cannot indulge in the luxury of private fights. His business is fighting, and he must regard his left jab and his right swing as business assets. He must lavish the same tender care on his hands that a concert violinist does on his Stradivarius. Both are breakable. Mr. Jack Dempsey always kept this precept firmly in mind. For years a flyweight named Joe Burman went around boasting that he could "take that bum," meaning Mr. Dempsey, and Mr. Dempsey discreetly never sought to put this assertion to the test. A victory over Mr. Burman would not improve his bank account, and that was that.

Mr. Conn's father-in-law, Mr. Smith, is of the order of Mr. Burman. His comment on his son-in-law is, "I can lick him and he knows it." Mr. Conn permitted himself to yield to this provocation and the result was as could be predicted: No good came of it. He missed a blow, stuck his fist thru a window, and broke a bone.

The moral would seem to be: Don't waste your fists on your father-in-law. Use a ball bat.

AIR TRANSPORT.

Curtiss-Wright announces that the new C-46 military cargo and transport plane, the world's largest twin motored airplane, is in mass production. It is capable of great speed, range, and payload and is described as capable of flying from continental United States to any point in the world where it might be needed. Curtiss-Wright officials say that 21 C-46s can do the transportation job of 4,500 trucks on the Burma road in three hops a day.

The Burma road may be cut, but China will not go down for lack of munitions and supplies. The seas between us and our far flung garrisons may be full of hostile craft, but we can still reach them, for the skyways are always open. We can move troops, field artillery, anti-tank guns, and reconnaissance cars by the new C-46 to any threatened point where there are landing facilities. And we can get the men and material there far more speedily than they could be moved by ship or motorized vehicle.

Curtiss-Wright's getting into mass production is welcome news. There are heartening signs here in Chicago that the value of the troop-cargo transport plane is fully recognized. Plans for a huge factory are under way to turn out plastic plywood transport planes. Remembering the great rôle of this type of plane in such German successes as the invasion of Crete, we hope that our government will go our enemies one better in the development of military transports and turn them out in numbers adequate to our needs during our coming domination of the skies.

Editorial of the Day

BRITISH BIRTH RATE.

[Indianapolis News.]

Regardless of the rôle she will play in world politics or even in empire politics, England continues to chart her plan for future living. At this time children under 14 constitute 22 per cent of the United Kingdom's population. But in 30 years, unless the present trend is reversed, they will constitute only 10.2 per cent. All plans for postwar domestic reconstruction of Britain are thus at the mercy of future needs. It would be no use, moreover, for Britain to hope to have predominant armed influence or economic influence among countries whose birth rate is increasing or holding steady.

Advocates of larger families in France decried the falling birth rate there long before the present war. They said there was no use to oppose a Germany which was breeding many more millions of army and factory effectives. The proponents of smaller families argued that domestic economy and a constantly higher standard of living afforded more opportunities for health and happiness if the family contained fewer children.

One eminent British physician asserts that the new "national loaf" [whole wheat bread] decreed by ration necessity for the United Kingdom may change the birth rate. He avers that the birth rate has been declining since 1872, when a flour milling process began to remove the wheat germ. Be that as it may, England is undoubtedly paying now for the folly of her slums and depressed industrial areas. No biological species can reproduce where there is malnutrition and disease.

In upper New England a courthouse clock struck 225 times. As the "Wake Up, America" campaigners have been saying right along, it is later than we think. —Atlanta Constitution.

A LINE O' TYPE OR TWO

Hew to the Line, let the quips fall where they may. Reg. U. S. Pat. Office

THE LAND OF GHOSTS.

Martinique, which might be called a rather large island for its size, both in today's news and several centuries of history, has an old pet name in its own tongue. It is called the Pays des Revenants—the Land of Ghosts. This refers, no doubt, to its rich folklore, which blends the superstitions of early French settlers with negroid fantasies from Mumbo-jumbo land.

* * *

Lafcadio Hearn, the American writer who discovered the charm of Martinique before the present generation of West Indies trippers was born, finds a double meaning in this appellation. See his "Two Years in the French West Indies," published 12 years before the volcano called Pelée wiped out his favorite city of St. Pierre.

* * *

"He who first gave to Martinique its poetical name," wrote Hearn, "thought of his wonderful island only as 'The Country of Comers-Back,' where Nature's unspeakable spell bewitches wandering souls like the caress of a Circe—never as the Land of Ghosts. Yet either translation of the name holds equal truth: a land of ghosts it is, this marvelous Martinique." . . . Then he goes on to recount some of its numerous legends, which deal chiefly with phantoms.

* * *

When the city of St. Pierre died under a cloud of fire in 1902, its best epitaph had already been written—Hearn's salute from his outward-bound ship:

"Farewell, fair city—sun-kissed city—many-fountained city—dear, yellow-glimmering streets—white pavements learned by heart—and faces ever looked for—and voices ever loved! Farewell, white towers with your golden-throated bells! Farewell, green steeps, bathed in the light of summer everlasting!"

* * *

Martinique provided the greatest dictator in history with a wife. She was Marie Rose Josephine Tascher de la Pagerie, afterward Beauharnais, afterward Bonaparte.

TO BLACK COFFEE.

Black bean, yeare a bonny boon
Kind heaven has slipped 'ae man;
Ye've raised him up frae deep despair
Since e'er his course began.
Tae meet the dour, dark dawn o' day,
Yer bubblin' liquid hot
Has braced his nerves an' stayed his heart
Tae face his dismal lot.
O' bulwarks a' against the ills
That make o' life a botch,
Ye are the best, except (ahem!)
Perchance a wee bit Scotch.
Some poor, misguided, feckless loons—
For thir mistakes I greet—
Wull load ye doon wi' butter fat
An' smother ye wi' sweet.
But in majestic nudity,
Sans sugar an' *sans* cream,
A gracious gift ye bear tae man,
Beyond the poet's dream.
Tae teach these poor, benighted folk,
Whene'er tair cups they pour,
Yer unadorned deliciousness
Is a'maist worth a war. M'Tavish.

Where It's Always Fair Weather.

"Don't poosh me, Myer," complained little Joe Weber as he slowly extricated himself from the bear hug of his erstwhile partner, Lew Fields, in the Green Room of the Great Beyond.

"Vot did I told you?" said Lew, turned to a large reception committee which had assembled to greet the old stage star. "Joe vould be here soon, I told you." [Line o' Type, July 29, 1941]. "Nine long months he keeps me vaiting and now he says, 'Don't poosh me, Myer.'

"Lissen, Joe," Lew continued, "we fixed up a surprise for you. Oscar built a new theater for us. He calls it 'Whoop-de-do,' after the show that busted us, remember? And what a show we got—Edgar Smith wrote the book, Victor set it to music, Julian Mitchell staged it—vot else need I tell you? Fellows like Ziegfeld and Gershwin helped, too. Lee Harrison wants to be M. C., whatever that is. Pete, Lillian, and Fay are cooking up a new sketch—Hopper plays Mussolini and Warfield plays Hitler—a scream, I tell you.

"Your part? Vot fool questions you ask! Vot did you ever do in any show except just walk on? I do the rest. Your part? All you got to say is, 'Don't poosh me, Myer.'" Max Maier.

GODS OF BALI.

What of the gods of Bali now?
Swept by flame and the winds of hell,
Are they standing fast in jungle shrines
While gray priests mutter prayer and spell?

Deep in the forest the snipers wait
And khaki lines must follow their fate.

The gods may stand as they long have stood,
But rifle steel lies along the wood
Of an ancient altar—a grinning face
Peers from a dusky hiding place
Beyond a sheltering carven knee—
Gods of Bali, what do you see?

The thunder passes, the jungle shrines
Lie trampled and torn to a smoky sun,
Their mysteries bared to alien eyes,
Their age-old magic forever undone.

And sodden leaves are a sorry bed
For fallen god and soldier dead.

Grace Jacobs.

A Philosopher in Trouble.

These days I dare not answer anything but "Perfect!" when asked, "How are you?" Every one I know is taking first-aid lessons, and going around with expectant gleams in the eyes. Any slight admission of infirmity on my part would result in the immediate application of a splint or artificial respiration! Quizzicuss.

"Once in a blue moon," says the Cedar Rapids, Ia., Tribune, "the voters are given an opportunity to place in high office," etc. . . . Not as often as that. The candidate's name is Bourke Hickenlooper. Persimmon X. Nagger.

Did the Japs name it the battle of the Coral Sea? Then we'll have to think of a better name, and that's going to be tough.

CHARLES COLLINS.

How to Keep Well By Dr. Irving S. Cutter

To the limit of space, questions pertaining to the prevention of disease will be answered. Personal replies will be made under proper limitations, when return stamped envelope is inclosed. Dr. Cutter will not make diagnoses or prescribe for individual diseases.

[Copyright: 1942: By The Chicago Tribune.]

A BOTTLENECK IN THE GULLET.

ORDINARILY, nutriment, when swallowed, passes readily thru the alimentary tract. When at rest, the first part of this canal—the esophagus — appears collapsed, much like an empty sleeve.

As a semi-solid bolus is swallowed, the mass travels toward the stomach, bulging the tube as it progresses. Under normal conditions, the morsel should be squeezed into the gastric pouch without the slightest ado.

Now and then this structure [esophagus] can give us a great deal of concern, particularly if a portion of its wall becomes overstretched — forming a projecting sac [diverticulum]. But what about an obstruction? For the last two or three centuries, physicians have puzzled over symptoms which seemed to indicate that blocking may be present along this pathway. Difficult gulping, followed by vomiting, may point to the fact that the channel is stopped up completely. Then it is that food will return to the mouth and be ejected.

What has happened? More often than not, what is called "cardiospasm" is responsible. This indicates that a sudden contraction has shut off the outlet. If one continues to eat, the gullet may be filled to overflowing. The "cramping" may extend upward involving a third or more of its entire length and, as we would expect, appetite vanishes. Altho there is no emergency, relief is imperative.

A study of a series of cases reveals that the disturbance is found most frequently in obviously nervous patients. Others who are outwardly calm may be boiling within. A few will exhibit high blood pressure. Occasionally, some complication, such as duodenal or gastric ulcer, may act as a "starter." By and large, however, excitement, worry, fright, anger, or disappointment is the offender. During an attack there is no use attempting to administer edibles because they will not pass the area of constriction.

Sometimes sedatives are helpful and probably there are many instances when the episodes will pass away naturally after the individual regains normal calm.

Treatment takes many forms. It may involve merely rest—with plenty of sleep and the relief of mental strain. On the other hand, successful results have been accomplished by passing a tube with a sac on the end which can be dilated with air. This means that the gentle pressure provided is able to spread the walls and release the tension. However, there is certainly no advantage in stretching the fibers mechanically when the sympathetic nerve impulses [the emotions] are strongly opposed. It is far better to rely upon anti-spasmodic remedies with the expectation that relaxation will come.

Of course, if there is a tumor growth in the region, skilled surgery may be demanded.

We must not forget that the same type of ulceration that may afflict the stomach or duodenum [peptic ulcer] can exist in the esophagus. Then it is that the regimen employed to heal a gastric lesion will be in order.

SUBSTITUTES.

T. A. writes: Can eggs be left out of the diet when adequate meat and fish are eaten?

REPLY.

Yes, with safety.

EYE IRRITATION.

Worried writes: Why does the white part of the eye turn pink and remain so?

REPLY.

Infection means congestion, with dilatation of the blood vessels—hence, pinkeye.

'TAINT MUCH, BUT WE'D SORT OF LIKE TO KEEP IT

VOICE OF THE PEOPLE

Writers should confine themselves to 200 or 300 words. Give full names and addresses. No manuscripts can be returned. Space for letters is obviously limited. Incoming mail far exceeds it. If a letter is not printed, attribute it to lack of room. Address letters to Voice of the People, The Tribune.

CALLING ON THE SPIRIT OF LINCOLN.

Roslyn, Pa., May 6.—Politically I am a Lincolnist. Lincoln by his honesty and every act placed an interpretation on our nation's constitution that I happily point my own Americanism toward. A Lincolnist cannot always see eye to eye with a New Dealer. He cannot and will not "yes" that part of an unsound New Deal program that leads into a great unknown already showing evidence of chaos. A Lincolnist does not want to enter this unknown without debate of the vital issues involved. New Deal control of source of debate dries up opportunity for the Lincolnist to be heard. What can be done about it before it is too late?

My thought would be that a Congress of Lincolnists be formed with national headquarters at Springfield, Ill., with local chapters all over the country. Their purpose will be to reëstablish in our government the unselfish and honest intent of the founding fathers and the constitutional interpretations of Abraham Lincoln. Membership dues and other contributions will defray costs of a weekly national radio hookup. Topics and speakers should be chosen on an absolutely fearless basis. To give the American people thoro, proper, and honest education, the topic should be discussed for at least four weeks. Every part of the constitution discussed should develop for comparison Lincoln's approach to it.

Kept on a high and unselfish plane, I believe all sound thinking Americans would rally to support the congress. America was saved once by the acts of Lincoln. It can be saved again in his good and great name. E. B. Scheetz.

LILAC LETTERS.

Chicago, May 8. — Of all the worthy campaigns sponsored by The Tribune, one of the sweetest and most appealing is the cheery message of the flowers on Lilac day. In the name of Mercy hospital patients, who were happy recipients of many of the lovely lilacs, we wish to thank not only the generous donors and those who inaugurated the plan but each one who has made the glorious movement possible—pickers, packers, railroads, and friends who helped to transport the blooms. Sisters of Mercy.

Chicago, May 9.—The beautiful lilacs were much appreciated by the children and mothers of the Bethesda day nursery. Mrs. Mae Menke, Director.

HONOR FOR MAC ARTHUR.

Chicago, May 9.—May I suggest that you use your influence to have the name of Outer drive changed to MacArthur drive, in honor of our great general. Jess Harlow.

RADIO PROPAGANDISTS.

Evanston, May 10.—J. G. Parsons, writing as a "Critic of Radio Critics" in today's Tribune expresses my sentiments in toto. And this morning's Northwestern Reviewing Stand discussion of "Public morale five months after Pearl Harbor" showed the same special pleading for the administration, in its denunciation of noninterventionists before Pearl Harbor as enemies to our war effort since that fateful day, and exulting in their probable defeat in the November elections. The very name Pearl Harbor should humiliate our administration leaders instead of being used as a war cry to arouse the people. That disaster is eloquent of laxity in deed and thinking of those leaders, as even partial facts show. Every America First leader publicly stated that a constitutional declaration of war by congress would end all opposition to war. This has been done and therefore opposition to a candidate in the coming campaign cannot fairly be based on his prewar stand. The group of psychologists in this morning's radio discussion gleefully singled out Col. Hamilton Fish, age 56, as likely to be defeated because of his prewar convictions, but did not mention that he at once, with war declared, offered himself to his government for combat service. Sen. Claude Pepper, age 41, has yet to be heard from! Every evidence of propaganda in these radio discussion groups defeats the very purpose of influencing public thinking to their viewpoint. A. R. C.

DEFENSE OF THE LEGION.

Maywood, Ill., May 11.—To Pvt. W. M., Fort Benjamin Harrison, Ind.: Your letter regarding the American Legion plainly showed how misinformed you are about the Legion. As to discussing the feasibility of allowing soldiers of this war the privilege of being members of our organization you missed completely the reason for the discussions at this early date. Has it not occurred to you that already some of the boys from this war are home, disabled for the rest of their lives? They have no organization to join. We of the American Legion do not wait to see what is going to happen. We try to look ahead, and act accordingly.

The American Legion is not out of touch with the average veteran of the last war, but some of our buddies are out of touch with us. John A. O'Malley.
Service officer, Maywood post, No. 133.

YOU GET THE MONEY BACK.

Chicago, May 11.—Payments on defense bonds should be deductible from income tax returns. I consider it a privilege to help the war effort, but since payments are made directly out of earnings, I believe a tax on money turned over to the government is unfair. A. E. D.

UNANSWERED VOLUNTEERS.

Chicago, May 11. — Assuming reports from radio, press, and United States employment service are true, that "our rapidly expanding army and air force is in urgent need of executive administration personnel," a group of $5,000 a year executives [capable and efficient], ages from 32 to 40, and now idle because of priorities, would like to know just how or to whom they would appeal to get some action taken upon applications submitted weeks and weeks ago. These were solicited by the 6th corps area personnel placement agency, United States courthouse, and the army air force, Civic Opera building, both here in Chicago.

These men are not seeking "easy" commissions to avoid the draft, for all have 3A deferments because of dependents, but accepted the invitation of the above departments for two reasons:

1. They would like to serve their country in the way their experience fits them most efficiently, namely — executive and administrative work, and are willing to sacrifice past earnings.

2. They weren't able to volunteer as privates, for they needed an income sufficient to support their respective wives and children.

Why the delay in assigning suitable tasks to these men, who are eager and willing to accept far less than their services are worth to private industries in the hope of contributing their bit to hastening victory? V. L. M. Bingham.

DRAFT DEFERMENTS.

Chicago, May 10. — The "Letter to Uncle Sam" in your column May 8 I think very good, and James Bostwick is to be complimented. This brings the thought that all draft boards should, every 90 days, make available to the public a list of all draftees in their district and the disposition of each man, and if deferred, the reason. Charles D. Coleman.

FRIEND OF THE PEOPLE

Letters to this department must be signed with names and addresses of writers.

TAX REDEMPTION.

Chicago, May 6.—[Legal Friend of the People.]—When land is [1] redeemed by paying all the forfeited taxes and gets a certificate of redemption [2] does not he own said property without paying any more money to anybody?

3. He just has to pay taxes twice yearly after paying all back taxes if I understand correctly. R. L.

1. Redeemed from what?

2. Ordinarily the person who redeems from tax forfeitures would be the previous owner. If there are no other liens then your question answers itself, but after redemption of the taxes the title should be clear.

3. The officials with whom he is dealing are in a better position to explain to him than we are. You have not given us the facts. TRIBUNE LAW DEPARTMENT.

Test Your Horse Sense

By Dr. George W. Crane

Select the answers which you consider best. The last problem counts five points. Then look for the correct answers on page 33.

1. Which one of these is inappropriate in this general grouping?
   Forge Tongs Tedder Anvil.
2. Which one of these is also called "Indian turnip"?
   Skunk cabbage Jack-in-the-pulpit Violet Bittersweet.
3. In a dish of succotash you would find corn and
   Onions Cucumbers Peas Beans.
4. A stethoscope is used by the doctor in examining your
   Heart Kidneys Eyes Gall bladder.
5. A popular color in women's clothes is dubonnet, which is a shade of
   Red Yellow Blue Green.
6. Conserve rubber by watching your auto tires closely. Try to identify the cause of each form of abnormal wear depicted below. You are entitled to one point for each correct judgment.

........Wheels out of line; ....Underinflation; ....Wheels out of balance; ....Brakes out of adjustment; ....Overinflation.

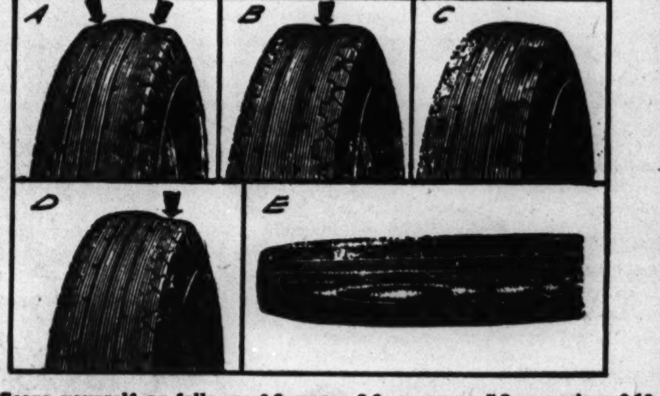

Score yourself as follows: 0-2, poor; 3-6, average; 7-8, superior; 9-10, very superior. [Note—The last question counts five points.]

[Reg. U. S. Pat. Off.: Copyright: 1942: By The Chicago Tribune.]

ATLANTIC SUBMARINE HUNT

GREAT ARSENAL IS LAB FOR EXPERTS IN ARMS SCIENCE

It's Nerve Center Guiding Weapon Output.

This is the third article of a series describing the vast and many hitherto secret wartime operations in the Chicago area by the ordnance [weapons] division of the war department.

BY CHARLES LEAVELLE.

In a Chicagoland area arsenal that has served the United States in four wars dwell the master craftsmen and guiding minds who set the pace for the scores of armament factories of the great central west.

It is a laboratory, a directing brain, a proving—and disproving—ground for weapons and proposed weapons of this nation and its allies.

Machinists and technical experts come from all over the country and from other nations to this maze of shops and factories to learn from the masters.

Half a day's walking is required to get even a superficial look at everything in the great, sprawling arsenal. Everywhere outmoded arms shops of other wars are giving way to the most modern in the world.

Modern Where It Counts.

Inside the old shops, however, the transition is marked. It is always daylight under the banks of fluorescent lamps. Huge elevator shafts have pierced the oak floors. Along the production lines metal plates cover the old boards. High speed machines have replaced the ponderous engines of other years.

Beyond a nearby border of trees is rising one of the largest shop buildings anywhere. It is a quarter of a mile long and an eighth of a mile wide.

One of the most important tasks here is the reconditioning of thousands of French 75 mm. guns built for the World war. This weapon, introduced in 1897, still stands alone in its class.

Rubber tired carriages and split trails, to make possible greater elevation of the gun, are replacing wooden wheels and single trails. One vast section of the plant reconditions and checks the recoil mechanism. This has been one of the greatest military secrets of all times.

Secret Closely Guarded.

Perfected by the French, it was the first recoil successfully to return the gun barrel to exact firing position after a shell had been sped on its way. The carriage itself does not move out of its tracks due to the smooth shock absorbency of the amazing recoil assembly. Once aimed, the 75 can drop shell after shell on the same spot without new computation.

From 1917 thru 1940 this was a secret of the American and French governments. The United States now is applying the 75 recoil principle with improvements to larger guns and howitzers.

In an upper room of one of the older buildings there unfolds one of the most stirring sights of the day. Within these walls in other years were fashioned the American rifles that swept the Indians westward across the prairies; guns that spat death on San Juan and in the Philippines, and that added their sharp voices to the din of Argonne forest and Château Thierry.

Boost Machine Gun Output.

The gleaming barrels that are moving down the line now, however, are not for rifles. These are air cooled machine gun barrels, whose staccato bark may yet be heard in the Philippines and in continental Europe. It was not so long ago that available machines could turn out only three barrels, completely rifled, in two hours. It is being done now at the rate of 30 an hour by each machine.

From the machine gun plant it is only a few steps to a building so vast it has its own weather conditions. Crouched here in a long line, like sleepy dinosaurs, are tanks of varying sizes and vintages, being repaired and reconditioned.

And now for a collection of smaller industries, plants within plants, that are maintained here. In one section there is a complete rubber processing center. Printing presses grind and thump in another room. They are turning out paper targets by the thousand.

Leather Still Indispensable.

Across the way is the leather working shop. A few years ago it was concerned chiefly with saddles and harness. Now it turns out instrument cases and leather fittings for certain armament.

An entire building is given over to carpentry and woodworking. Patterns for castings and wooden parts for guns are among its many products. In one corner a massive wood planing machine shrieks and rasps. A brass plate affixed to its side lets it be known that this planer has been working for Uncle Sam since 1865—77 years!

In other shops on the reception cloth is woven and sewed, chattering machines flip out metal links for machine gun cartridge belts which are put together by nimble fingers of high school boys, and minute and continual inspections are in progress everywhere.

OUR SECRET AMBITION

Reprinted from The Tribune's collection of Gaar Williams cartoons

OFFICER DISOWNS REPORTS IN TRIAL BOARD HEARING

Wendell E. Green, member of the city civil service commission hearing charges against Policeman Fred L. Trauth, prior to his suspension a gambling squad leader, ruled yesterday that only those reports of gambling raids which Trauth admitted were his own could be submitted in evidence against him.

Assistant State's Attorneys Richard Austin and Ralph O. Clare wanted to place in evidence 472 reports credited to Trauth's squad in police files. The prosecutors contend practically all of the raids were of the token variety. On the witness stand, Trauth identified only those in his own handwriting. He said he did not know the origin of those which had been typewritten, comprising about three-fourths of the total. Capt. Martin McCormick, Trauth's superior until his own suspension, testified that he had given all the documents to the grand jury as Trauth's daily reports.

The charges of neglect of duty, inefficiency, and filing of false reports on which Trauth is being tried resulted from the state's attorney's grand jury investigation of syndicate gambling begun last November. Capt. McCormick's trial is pending.

Ireland to Ration Power in Fuel Shortage Soon

DUBLIN, Ireland, May 13 (AP).—The government announced tonight that power rationing would start shortly in Ireland, because of scarcity of fuel.

DANNY STANTON? NOT ON OUR PAY ROLLS, SIX UNION OFFICERS INSIST

Six officials of bartenders' and waiters' unions said firmly yesterday they do not know Danny Stanton, the old-time public enemy, and don't know where he is, and that he is not on their pay rolls. The questioning was done by Capt. Dan Gilbert, chief investigator for the state's attorney. Sergt. George Barnes, head of the police labor detail, had made the assertions that brought the quiz.

Those questioned were Thomas C. Rogan and Frank Trungale of the waiters' union, William Fleura and Anthony Fallgard of the South Chicago bartenders' union, William H. Kerr of the Cicero bartenders' union, and William Campbell of the checkroom attendants' union.

Scheduled for questioning today are James Crowley, president of the Chicago bartenders' union, who was succeeded by Rogan as head of the local joint board of the bartenders' and waiters' international, and Attorney Abraham Teitelbaum and Louis Romano. They are to be asked about the reported advent of Stanton into control of unions whose members serve food and drink to most of Cook county.

FOUR HELD FOR GRAND JURY.

Four young men, arrested Sunday when they were caught beating John Nykoluk of 846 North Hermitage avenue, who said they had robbed him of $10, yesterday waived preliminary hearing on robbery and assault charges and were ordered held over to the grand jury by Judge Charles S. Dougherty in Boys' court.

Run Over by Subway Train, Welles 'Ex-Wife Will Live

New York, May 13 (AP).—Mrs. Esther Slater Kerrigan, former wife of Undersecretary of State Sumner Welles, was reported in good condition at Roosevelt hospital today after a narrow escape from death under a subway train. Lacerations of the head were the only injuries Mrs. Kerrigan, now the wife of Col. Joseph J. Kerrigan, suffered yesterday when three subway cars passed over her after she fainted on a platform and fell between the rails.

Sensational Advancement
In Fluorescent Lights Using Direct Current
Most people believe that Fluorescent light fixtures will not work on DC.
This new type of Fluorescent works efficiently on DC or AC without the use of transformers or converters.
Hundreds of satisfied users in Chicago will enthusiastically confirm our claims.
Available without a preference for a few days only.
Phone HAYmarket 2820 for details
American Reflector & Lighting Co.
626 W. Jackson Blvd.
Est. 1888

"Your hair, too, needs expert care—"

advises
Anthony D'Aloia
Senior American Airlines Maintenance Mechanic

"In order to keep an airplane engine in perfect condition it must receive the care of an expert mechanic. The same rule applies to a man's hair. It needs expert care and attention, too, in order to keep it in a well-groomed, healthy looking condition," advises Anthony D'Aloia, satisfied Thomas client.

The "hair experts" most frequently chosen are The Thomas'. Their 20 years of success endows them with unusual skill and ability. There is no substitute for experience. For more than a quarter-million persons they have removed dandruff, relieved scalp itch (when caused by dandruff or exuvia). See for yourself exactly what Thomas treatment is and how it works. Come in today for free, private consultation and advice. You'll find much pleasure and satisfaction in Thomas service.

THE THOMAS'
Loop—30 W. Washington St. (Separate Departments for Men and Women)
West Side—4010 W. Madison North Side—4753 Broadway
South Side—749 W. 63rd St. at Halsted and 841 E. 63rd St.
Milwaukee, Wisc.—212 W. Wisconsin Avenue
HOURS—11 A. M. to 8:30 P. M. SATURDAY 10 A. M. to 7 P. M.

LINK ROOSEVELT TO SORDID DEAL WITH BOSS HAGUE

Say Judgeship Bought Votes for Yes-Man.

BY CHESLY MANLY.

[Chicago Tribune Press Service.]

Washington, D. C., May 13.—A sordid story of politics, wherein the Roosevelt administration was accused of trading a federal judgeship to Mayor Frank Hague, Democratic boss of Jersey City, for his support of Sen. William H. Smathers, a 100 per cent New Deal yes-man, was told to a senate judiciary subcommittee today.

Sen. Smathers.

The subcommittee, however, ignored the challenge of anti-Hague witnesses to subpena the records of a defunct New Jersey banking institution to ascertain whether the Roosevelt judicial appointee, Thomas F. Meaney, concealed withdrawals of millions of dollars by favored Hague depositors.

This was not unexpected, as the chairman of the subcommittee is none other than Sen. Smathers, sponsor of Meaney's appointment.

Question Patriotism of Critics.

Sen. Smathers, who was named chairman of the subcommittee by Sen. Frederick Van Nuys [D., Ind.], chairman of the full committee, impugned the patriotism of Meaney's detractors, whom he accused of attacking the President in time of war.

Mr. Roosevelt nominated Meaney for the New Jersey federal District court over the opposition of Gov. Charles Edison, former secretary of the navy, who has been fighting the Hague machine and has deprived it of state patronage.

Sen. Smathers, who is seeking reelection this year, was first elected in 1936 in one of the strangest accidents of politics in modern times. Boss Hague and former Sen. Harry Moore, who served three terms as governor, made a deal with Sen. Warren Barbour, a millionaire Republican, whereby they agreed to put up a "dummy" senate candidate whom Barbour would have no trouble defeating.

Rides In on Coat Tails.

They selected Smathers for this doubtful honor, but the Roosevelt coat tails swept him into the senate, to the great chagrin of both Moore and Hague.

Hague began to accept Smathers politically and socially a few weeks before Mr. Roosevelt nominated Meaney for the judgeship, and since then their pictures have adorned many front pages of New Jersey newspapers.

Some New Jersey newspapers pronounced the Meaney appointment incompatible with Mr. Roosevelt's appeal in his radio address on Washington's birthday for a national unity that knows no limitations of "selfish politics" and for "the simple principles of common decency."

John R. Longo, an employé of the Hudson county elections superintendent's office, which was created by the state legislature to safeguard the ballot in Jersey City, was today's principal witness against Meaney.

Reviews Bank Scandal.

Longo recalled that Meaney resigned a $15,000 job on the Hudson county Common Pleas court bench in 1939 to make room for Thomas G. Walker, who resigned from New Jersey's highest tribunal, the Court of Errors and Appeals, to make way for Frank Hague Jr. Meaney thereupon became counsel for the state banking commission in charge of the defunct New Jersey Title Guarantee and Trust company, a job which he held until Gov. Edison appointed a new banking commissioner.

"I charge that a strong, competent Hague puppet was required to handle that bank situation because it involved one of the dirtiest bank scandals in the financial history of New Jersey," Longo said. "I charge that many of the Hague political directors of the New Jersey Title Guarantee and Trust company knew that their institution was insolvent for at least 10 days before its closing and that they used that information to permit Hague favorites to withdraw enormous sums of money . . ."

Test Your Facts

Below each of the following questions are listed three answers. Make your choice, turn to page 33 in the Want Ad section for the correct answers, and mark your score:

1. The island of New Guinea is sometimes called
[a] Papua. [b] Celebes. [c] Borneo.

2. Whose name is associated with the atomic theory?
[a] Dalton. [b] Huxley. [c] Einstein.

3. Who wrote the famous play "A Doll's House"?
[a] Barrie. [b] Sheridan. [c] Ibsen.

4. What Roman numeral is placed after the present Pope's name?
[a] VII. [b] XII. [c] V.

PRICE MAY CAUSE BUMPER BERRY CROP TO WASTE

Springfield, Mo., May 13 [Special].—With one of the biggest strawberry crops on record approaching the harvest season, growers in the Ozarks region are facing a dilemma—a result of the sugar shortage.

Hundreds of railroad cars had been ordered onto sidings thruout the region to handle shipments, but the low price is expected to result in abandonment of many fields.

A year ago berries were bringing around $5 a crate at the opening market. Today many city market quotations are around $2.25 to $3 a crate, and predictions are plentiful that the price will drop much lower. If it does, growers will pick their crops at a loss as a result of the acute labor shortage and the increase in wages paid to pickers. Boxes and crates also cost more than last year.

The average family in the Ozarks uses 100 pounds of sugar a year for canning fruits. The rationing cards allow five pounds per person this year.

Try Kentucky's finest Bourbon!
FOUR ROSES
BOTTLED-IN-BOND
at your favorite bar

Kentucky Straight Bourbon Whiskey. 100 proof. Bottled in Bond under U.S. Government supervision. Frankfort Distilleries, Inc., Louisville, Ky.

HURRY!! For Thursday! May 14th, Until 9:00 P. M. At All 75 Kent Stores in Chicago, Evanston, Oak Park, Berwyn, Forest Park, Cicero and Montclare. See Addresses Below or Chicago Red Tel. Book, Page 198, for All Neighborhood Addresses. HURRY!!
CLEANING
5 MONTHS' FREE STORAGE! ANY GARMENT
Rugs, Drapes, Ties, Hats, Comforters, & Everything Brought In for Cleaning Now. ALSO FUR COATS
NO EXCEPTIONS!
Every Garment Cleaned and Pressed, 4 for $1
Ladies' or men's 2 or 3 piece dresses or suits — pleated, velvet or fancy. Also includes suits, overcoats, light, heavy or fur-trimmed—any material.
ANY GARMENT ! ! CLEANED & PRESSED
4 for $1.00 — 8 for $2.00
Cash and Carry Plus Ins., Fire and Theft
DRAPES, RUGS, BEDSPREADS, FUR COATS
MEN'S TIES and HATS cleaned at lowest prices.
BE SURE YOU ARE IN A KENT STORE
SUBURBAN STORES
EVANSTON..814 Church St., opp. Marshall Field's
N. BERWYN......6204 W. Cermak, near Lombard
OAK PARK............105 N. Marion, near Lake
FOREST PARK......7329 W. Madison, cor. Circle
MONTCLARE....7134 W. Grand Ave., near Nova
S. BERWYN....6743 Stanley, cor. Oak Park Ave.
CICERO........5651 W. Cermak, cor. 57th Ave.
LOOK!
KENT CLEANERS
LOOP STORE 39 So. State St. COR. MONROE—ROOM 1208
PLANT STORE 1021 So. Crawford COR. FILLMORE
All Stores Open 7:30 to 9 P. M.—Loop Until 5:30 P. M.
ALL 75 ADDRESSES PAGE 198 RED PHONE BOOK

1st
Savings Accounts
are increased in value by compound interest. Money is always available when a need or an opportunity arises for its use. You are here assured prompt and courteous service, and your savings are safe.
The First National Bank of Chicago
Building with Chicago Since 1863
DEARBORN, MONROE AND CLARK STREETS
MEMBER FEDERAL DEPOSIT INSURANCE CORPORATION

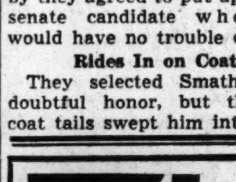

Be Wise
RE-UPHOLSTER NOW FOR LESS—BY THE
LIKE-NU SYSTEM
SOFA and CHAIR $31.50 and up
Including Labor and Choice of Cover
Free Slip Covers Included with Every 2-pc. Suite Re-upholstered

UPHOLSTERING IS OUR BUSINESS—NOT OUR SIDELINE
Others at $59.50 to $89.50
LIKE-NU OFERS
★ NO MONEY DOWN ★
★ STEEL WEBBING!
★ 5-YEAR WRITTEN GUARANTEE on Construction and Workmanship
★ New Springs Wherever Needed
★ Woodwork Retouched and Frames Rebraced
★ 90 Days Same as Cash or 18 Months Credit
FOR QUICK SALE 23 Rebuilt Suites, Ready to Go $39.50 to $95 Worth 50% More. See Them!
FREE ESTIMATES RANdolph 0632 0633 0634
Sundays and Evenings Phone Drexel 4200
200 Samples Submitted
WE REFINISH DINING AND BEDROOM SUITES
25 MILE FREE DELIVERY
LIKE-NU RE-UPHOLSTERING COMPANY 208 N. WELLS ST.
WE CALL Evenings if Desired

COAL
6-PAYMENT BUDGET PLAN
at 9c ton extra cost

Pocahontas Straight Mine Run	$8.20
Pocahontas Domestic Mine Run	8.50
Eastern Kentucky Stoker	8.35
Western Kentucky Stoker	6.65
Central Illinois Stoker	5.00
Coke, Pea Size	10.25
Pocahontas Washed Nut	8.75
Illinois Egg	6.00

10-ton loads—no sales tax
HOSKINS Coal & Dock Corp.
10 S. La Salle St. Central 4200

SMILIN' JACK—FORGET ME NOT

TERRY AND THE PIRATES—PEDIA-TRICKS

COMPLETE RADIO PROGRAMS AND HIGHLIGHTS FOR TODAY

CHICAGO FREQUENCIES.

W-G-N—720	WAIT—820	WSBC—1240
W59C—45.9	WLS—890	WCRW—1240
W51C—45.1	WENR—890	WEDC—1240
W67C—46.7	WAAF—950	WMRO—1280
WIND—560	WCFL—1000	WGES—1390
WILL—590	WMBI—1110	WHFC—1450
WMAQ—670	WJJD—1160	WHIP—1520
WBBM—780	WJOB—1230	

MORNING

[Central war time.]
[M] indicates MBS, [N] NBC, [C] CBS, and [B] Blue network.

5:30—W-G-N—The Farm hour.
WBBM—Musical Clock program.
WJJD—Breakfast Frolic.
WIND—News; The Yawn Patrol.
WLS—Smile-a-While.

6
—WCFL—Cheerful Little Earful.
WSBC—Italian Musical Clock.
WBBM—Treasury program.
WIND, WMBI—News.
WMAQ—News reports.

6:15—WMAQ—Agricultural news, views.
WMBI—Sunrise songs.
WLS—Morning devotions hour.
WIND—Yawn Patrol program.
WBBM—News; Farm, Factory hr.
WAIT—Farm Frolics program.

6:30—W-G-N—Good Morning program.
WMAQ—Morning news reporter.
WLS—Prairie Ramblers.
WJJD—Family Bible League.
WAAF—Farm Folks hour.

6:45—W-G-N—Modern Design music.
WMAQ—Morning Jubilee; news.
WLS—Ervin Lewis, news.

Two Roles Today

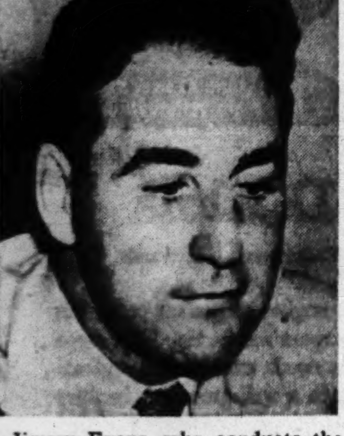

Jimmy Evans, who conducts the Magazine for Men and Women over W-G-N at 10:45 p. m. weeknights, will be interviewed on the "This Is W-G-N" program at 10:45 a. m. today.

7
—W-G-N—Good Morning program.
WMAQ—Norman Ross program.
WBBM—News of the World [C].
WLS—Clifton Utley, news [N].
WGES—Polish Early Birds.
WHFC—Cicero Bible Church.
WILL—Concert Airs.
WIND—News; Polish-Amer. prog.
WAAF—The Breakfast Express.
WJJD—Breakfast Frolic.
WSBC—U. S. Army recruiting.
WHIP—Sacred Heart program.

7:15—W-G-N—Gorgeous Tunes.
WBBM—News; also WAIT.
WLS—Rusty Gill and Pals.
WCFL—News; Morning Moods.

7:20—W-G-N—Morning news reports.

7:25—W-G-N—Health Parade.

7:30—W-G-N—Good-by, Carbon.
WBBM—The Wishing Well.
WLS—Ridge Runners.
WCFL—Time to Shine, music.
WJJD—The Morning Serenade.
WHIP—Family Altar service.
WAIT—Heaven and Home hour.

7:35—W-G-N—Nothing But the Truth.

7:40—W-G-N—Brush and Smile.

7:45—W-G-N—Music with a Flavor.
WLS—Jolly Joe program.
WJJD—Current news.

8
—W-G-N—Your Morning News
WMAQ—Your Neighbor program.
WBBM, WIND, WMBI—News.
WCFL—Breakfast Club [B].
WLS—Rangers; Marjorie Lynne.
WJJD—Morning Serenade.
WILL—British Commonwealth.
WJOB—Breakfast Time Tunes.
WAIT—The Life Line.

8:15—W-G-N—Bargain Counter.
WBBM—Sendoff program, variety.
WLS—Ervin Lewis, news.
WMBI—Hymns from the Chapel.

8:30—W-G-N—Victor H. Lindlahr.
W51C—Military Patrol.
WMAQ—Norman Ross Time; news.
WBBM—News; Record Rhythm.
WLS—Chuck Acree, comment.
WIND—Vet. of Foreign Wars.
WJJD—News reports.
WAIT—Christianity in Action.
WEDC—Breakfast hour.

8:45—W-G-N—News reports.
W51C—South Sea Idyls.
WMAQ—Norman Ross and music.
WILL—Home Exercises.
WLS—Mountain Playhouse.
WJJD—Song Shop program.
WBBM—Thus We Live [C].
WIND—Current news.

8:50—W-G-N—Morning Melodies.

8:55—W-G-N—Sparker Upper.

9
—W-G-N—Keep Fit Corps.
W51C—Song Spinners.
WBBM—Valiant Lady, ser. [C].
WMAQ—Bess Johnson, serial [N].
WCFL—News; also WAAF.
WLS—Musical Mill Wheel [B].
WIND—News; Start Day Right.
WMBI—Bread of Life.
WAIT—Bible Study program.
WJJD—Illinois Medical Society.
WILL—Elementary Nutrition.
WHIP—Singing Strings.

9:15—W-G-N—Modern Design music.
W51C—Matinata.
WMAQ—Bachelor's Children [N].
WBBM—Stories America Loves.
WLS—Of Interest to Women.
WAAF—Canary Serenade.
WCFL—Fr. Dussman, Shut-Ins.
WJJD—Sweet Music program.

9:30—W-G-N—June Baker, homemaker.
WBBM—Stepmother, serial [C].
WMAQ—Helpmate, serial [N].
WCFL—A House in the Country.
WLS—Breakfast Club, variety [B].
WAIT—Evanston traffic court.
WIND—Paradise Isle.

9:45—W-G-N—Linda's First Love, serial.
W51C—Rondolier's octet.
WBBM—Painted Dreams, serial.
WMAQ—Mary Marlin, serial [N].
WCFL—Chaplain Jim, U.S.A. [B].
WLS—Jack Turner; Ervin Lewis.
WJJD—Board of Education.
WIND—Today's Favorites.

10
—W-G-N—Editor's Daughter, serial.
W51C—Popular Refrains.
WMAQ—The Bartons, serial [N].
WBBM—Mary Lee Taylor [C].
WLS—Second Husband [B].
WCFL—For Women Only.
WILL—League of Women Voters.
WJOB—20th Century Serenade.
WJJD—News; also WAIT, WIND.
WMBI—Faculty Recital.

Listeners' Choice

Variety and Comedy

10:45 a. m.—W-G-N—This Is W-G-N; interview with Jimmy Evans, former football star, who conducts the program, "Magazine for Men and Women."

1:45 p. m.—W-G-N—Rhymster Tyme, with Eddie and Fannie Cavanaugh.

3:00 p. m.—WENR—Club Matinee, with Durward Kirby, Curley Bradley, Marion Mann, and the Vagabonds.

5:00 p. m.—W-G-N—Uncle Harry's A. B. C. [Always Be Careful] club.

7:00 p. m—WMAQ—Variety, with Fanny Brice, Hanley Stafford, Frank Morgan, John Conte, and Meredith Willson's music

8:00 p. m.—WBBM—Major Bowes' amateurs.

8:00 p. m.—WMAQ—Music Hall, with Bob Crosby, M. C.; Mary Martin, Victor Borge, and John Scott Trotter's orchestra. Guests: Gene Tierney, Herbert Marshall, and the Merry Macs.

9:00 p. m.—WENR—Bats in the Belfry, with Durward Kirby, Marion Mann, "Silly Watson," and Rex Maupin's orchestra.

9:00 p. m.—WMAQ—Rudy Vallee show, with John Barrymore and Joan Davis. Guest: Nicodemus, Negro comedian.

9:30 p. m.—W-G-N—George Burns and Gracie Allen, with Jimmy Cash and Paul Whiteman's music.

10:15 p. m.—W-G-N—Chicago at Night, with Charles Victor.

10:30 p. m.—WMAQ—Al Pearce and His Gang.

Drama

7:00 p. m.—WBBM—Death Valley Days; a story of three desert men, the only inhabitants of a camp near Tonopah, Nev.

7:30 p. m.—W-G-N—Short Stories; "A Mother's Wit."

7:30 p. m.—WMAQ—The Aldrich Family, with Ezra Stone.

8:30 p. m.—WBBM—Big Town, with Edward G. Robinson.

9:00 p. m.—WBBM—The First Line, navy dramas.

Music

Noon—WAAF—Symphonic hour presents Delius' "Appalachia" and Mozart's Sonata No. 36 in E flat major.

7:30 p. m.—WBBM—Powerhouse, with Raymond Scott, featuring Dorothy Collins and Billy Leach, as soloists.

10:05 p. m.—WIND—Symphonic hour; "Martha" overture, Strauss' "Wine, Women, and Song," and Tschaikowsky's "Capriccio Italien."

10:30 p. m.—WCFL—Music Lovers' program; Herold's "Zampa" overture, Lalo's "Symphonie Espagnole," and Grieg's "Peer Gynt" selections.

Midnight—WENR—Music You Want; Jeanette MacDonald, soprano, and Albert Spalding, violinist, in a recital.

Special Events

Noon—W-G-N—A Man and His Army.

2:30 p. m.—WBBM—Every Woman's World; Lorraine Hall interviews Dr. Jerome R. Head, tuberculosis authority and head of the Edward sanatorium of Naperville, on "The Early Diagnosis Campaign."

2:35 p. m.—WLS—Men of the Sea; George Hicks interviews Jerome McElboy, Clinton, Ia., on how he worked beside blazing firebox to repair ship's engine.

2:55 p. m.—W-G-N—Baseball: White Sox vs. Philadelphia Athletics.

8:00 p. m.—WENR—Town Meeting of the Air; "How Can Americans Safeguard Their Future." Participants: Six finalists in national discussion contest sponsored by office of coördinator of inter-American affairs.

8:30 p. m.—W-G-N—Americans at the Ramparts, saluting the United States army air corps, presents a Cavalcade of Aviation. [New time.]

10:15—W-G-N—Hearts in Harmony, ser.
WBBM—Meet the Missus.
WMAQ—Vic and Sade, serial [N].
WJJD—Len Cleary, organist.
WLS—Amanda, serial [B].
WCFL—Time for Rhythm.
WAAF—Waltz Time.
WIND—Down Brushcreek Way.

10:30—W-G-N—AEF Messages.
W51C—Vocal Novelties.
WMAQ—Lone Journey, serial [N].
WLS—John's Other Wife [B].
WBBM—Bright Horizon, ser. [C].
WCFL—Varieties program.
WSBC—Polish Morning revue.
WIND—Dance and Romance.
WAAF—The Mythical Ballroom.
WJJD—Frances Allen.
WAIT—Curtain Calls.

10:45—W-G-N—This Is W-G-N.
W51C—Morning Dance Tempos.
WMAQ—David Harum, serial [N].
WBBM—Aunt Jenny's Stories [C].
WLS—Just Plain Bill [B].
WCFL—Dance orchestra.

11
—W-G-N—Boake Carter, news [M].
W51C—Favorite classics.
WBBM—Kate Smith Speaks [C].
WMAQ—Sweet River, serial.
WLS—Martha and Helen.
WILL—War Problems.
WJJD—Federal food reporter.
WCFL, WIND—News reports.
WCRW—Good Nabor program.
WAIT—Pantry Patter.

11:05—WJJD—Listen, Ladies.

11:15—W-G-N—Carnation Bouquet.
W51C—Musical Highlights.
WMAQ—Road of Life, serial.
WBBM—Big Sister, serial [C].
WCFL—Words and Music [N].
WJJD—Bing Crosby, songs.
WIND—Dance and Romance.

11:30—W-G-N—John Holbrook, news.
W51C—Medley Time.
WLS—Market reports.
WMAQ—Farm and Home hr. [B].
WBBM—Helen Trent, serial [C].
WJJD—Safety court trials.
WGES—Sunshine hour.
WIND—Len Cleary, organist.
WCFL—Mission Melodies.
WJOB—Lucky Lady.
WMBI—Story Reading hour.
WHIP—Bob Lewis, baritone.

11:45—W-G-N—Aunt Jenny's Stories.
W51C—Rainbow Trio.
WBBM—Our Gal Sunday [C].
WLS—Farm news; markets.
WCFL—Luncheon Melodies.
WHFC—Singin' Sam.
WIND—Star Parade.

AFTERNOON

12
—W-G-N—A Man and His Army.
W51C—Luncheon Serenade.
WLS—Dinnerbell Time.
WBBM—Life Can Be Beautiful [C].
WCRW—Treasury Star Parade.
WHIP—Southtown Church.
WCFL—Baukhage talking [B].
WAAF—The Symphonic hour.
WMAQ—All Out for Victory.
WAIT, WJJD, WIND—News.
WGES—Polish Dinnerbell.

12:15—W-G-N—Edna O'Dell and piano.
WMAQ—Tunes and Tips.
WBBM—Woman in White [C].
WCFL—Singin' Sam.
WIND—Swing and Play.
WJJD—Symphony in Swing.

12:30—W-G-N—News reports.
WMAQ—Norman Barry, news.
WBBM—Vic and Sade, serial [C].
WCFL—Bing Crosby, songs.
WJJD—Loop Noonday service.
WILL—Illinois Farm hour.
WLS—Julian Bentley, news.

12:35—W-G-N—Noontime Melodies.

12:45—W-G-N—Don Norman's Date [M].
WCFL—John W. Vandercook [N].
WBBM—Road of Life, serial [C].
WMAQ—Music of Yesterday.
WLS—Lloyd Burlington; markets.
WIND—Tempting Tempos.

1
—W-G-N—The Deacon, philosophy.
W51C—Musical Tête-à-Tête.
WMAQ—Light of the World [N].
WBBM—Young Dr. Malone [C].
WHIP—Alice Oleson, pianist.
WLS—Prairie Ramblers.
WGES—Amerigo Lupi program.
WIND, WAAF, WCFL—News.
WJJD—Live stock market.
WMBI—Living Water.

1:15—W-G-N—Painted Dreams, serial.
W51C—Accordion Ripples.
WBBM—Joyce Jordan, serial [C].
WIND—Town Crier program.
WMAQ—A. Grimm's Daughter [N].
WLS—Grain markets; news.
WJJD—Singin' Sam.
WCFL—Sing-Song Serenade.

News Broadcasts

MORNING.

7:00—WBBM	8:00—WIND	9:55—WLS
7:00—WIND	8:15—WLS	10:00—WJJD
7:00—WLS	8:30—WBBM	10:00—WIND
7:15—WBBM	8:30—WJJD	11:00—W-G-N
7:15—WCFL	8:40—WMAQ	11:00—WCFL
7:20—W-G-N	8:45—W-G-N	11:00—WIND
7:45—WJJD	8:45—WIND	11:00—WBBM
8:00—W-G-N	9:00—WCFL	11:30—W-G-N
8:00—WBBM	9:00—WAAF	

AFTERNOON.

12:00—WJJD	2:00—WCFL	4:30—WAAF
12:00—WIND	2:00—WIND	5:00—WENR
12:00—WCFL	2:30—WAAF	5:00—WMAQ
12:30—W-G-N	2:45—WLS	5:00—WIND
12:30—WMAQ	3:00—W59C	5:10—W-G-N
12:30—WLS	3:00—WBBM	5:30—WBBM
12:45—WCFL	3:00—WIND	5:45—WBBM
1:00—WAAF	3:55—WENR	5:45—WMAQ
1:00—WCFL	4:00—W59C	5:45—WAAF
1:30—WJJD	4:00—WIND	5:50—WENR
2:00—W-G-N	4:15—WBBM	

EVENING.

6:00—W59C	8:15—W-G-N	10:45—WENR
6:00—WCFL	8:45—WIND	11:00—WBBM
6:00—WIND	9:00—W-G-N	11:00—WMAQ
6:15—WMAQ	9:00—W59C	11:00—WENR
6:30—W-G-N	9:00—WCFL	11:00—WIND
6:30—WLS	9:00—WIND	11:15—W-G-N
6:45—WMAQ	9:45—WENR	11:30—W-G-N
7:00—WCFL	9:45—WBBM	11:55—WMAQ
7:00—WIND	9:45—WIND	11:55—WENR
7:15—WJJD	9:45—WCFL	12:00—W-G-N
7:30—WIND	10:00—WCFL	12:00—WBBM
7:45—WLS	10:00—WBBM	12:30—W-G-N
7:55—WBBM	10:15—WMAQ	1:00—W-G-N
8:00—W-G-N	10:30—W-G-N	1:00—WIND
8:00—W59C	10:30—WBBM	1:30—W-G-N
8:00—WCFL		

1:30—W-G-N—Music Over the Coffee.
W51C—Dance Maestro.
WCFL—The Kernel's Kanaries.
WBBM—We Love and Learn [C].
WLS—Homemakers' program.
WMAQ—Guiding Light, serial [N].
WHIP—We Are Americans.
WAAF—Ballroom Prevues.
WILL—The Digest; news.
WJJD—Current news.
WIND—Board of Education.
WHFC—Women's Defense corps.
WMBI—Sinfonietta.

1:45—W-G-N—Rhymster Tyme.
WMAQ—Church Hymns [N].
WBBM—The Goldbergs [C].
WJJD—Dick Baker, songs.
WCFL—The Spotlight program.
WIND—U. S. Army program.

2
—W-G-N—News reports.
W59C—Mutual Goes Calling.
W51C—Concert Reveries.
WMAQ—Against the Storm [N].
WBBM—David Harum, serial [C].
WLS—June Merrill.
WIND—News, also WGES.
WJOB—Matinée Dance Time.
WAIT—Results, music, scores.
WCFL—News; Danceland.
WAAF—Mkts.; Jim Evans sports.
WJJD—Music Hall.
WILL—Music Appreciation.
WHFC—Rocking Chair.

2:05—W-G-N—Ralph Ginsburgh's orch.

2:15—W-G-N—Modern Design music.
W51C—Vocal Tidings.
WLS—Prescott Presents [B].
WBBM—Between Us Girls.
WIND—Sports Edition to 3.
WMAQ—Ma Perkins, serial [N].

Weds Tomorrow

Carolyn Rose Emerson, daughter of Joe Emerson, leading soloist of the Hymns of All Churches program, presented over WMAQ-NBC at 1:45 p. m. several days a week, will become the bride of Dr. John Champneys Taylor of Jacksonville, Fla., tomorrow. Miss Emerson sings on the same program with her father.

2:30—W-G-N—Bleacher Serenade.
W59C—Camp Grant in Review.
W51C—Ivory Skirmishes.
WMAQ—Pep. Young's Family [N].
WJJD—Sports Slants.
WBBM—Every Woman's World.
WHIP—The Rev. George Radeos.
WLS—Men of the Sea [B].

2:45—W-G-N—The Lead-Off Man.
W51C—Latin Moods.
WMAQ—Right to Happiness [N].
WCFL—Let's Ask Totten.
WJJD—Dugout Dope, interviews.
WBBM—Jimmy Hilliard's orch.
WLS—Julian Bentley, news.
WAAF—South American Way.

3
—W-G-N—Sox vs. Athletics; Elson.
W59C—News bulletins.
W51C—Sinfonietta.
W67C—Three o'Clock Matinée.
WJJD, WCFL—Sox vs. Athletics.
WMAQ—Backstage Wife, ser. [N].
WILL—Wagner Music Dramas.
WBBM—News; Bonnie and Bob.
WENR—Club Matinée; news [B].
WIND—News reports.
WAAF—Matinée Theater.
WHFC—Music Appreciation Time.
WHIP—Chicago at Work.
WMBI—Bible Radio school.

3:05—W59C—Musical Interlude.

3:15—W59C—Harold Turner, pianist.
W51C—Gypsy Romance.
W67C—Singing Strings.
WMAQ—Stella Dallas, serial [N].
WBBM—Yogi Yorgesson; sports.
WIND—Sports Edition to 4.
WGES—Treasury Star Parade.

3:30—W59C—Dance with Us.
W51C—Romantic Cycle.
W67C—Accent on Song.
WBBM—Pearl Harbor Officers.
WMAQ—Lorenzo Jones, ser. [N].
WAIT—Scores, results, music.
WMBI—Birthday hour.

3:45—W51C—Symphonic band.
W67C—Rhythm of the Day.
WBBM—Women at War; scores.
WMAQ—Yng. Widder Brown [N].

4
—W59C—News bulletins.
W51C—In the Drawing Room.
W67C—Masterworks of Music.
WENR—Woman Today.
WMAQ—When a Girl Marries [N].
WIND—News reports.
WBBM—Novelty Aces.
WHFC—Illinois Public Health.
WILL—Books and Authors.

4:05—W59C—Pop concert.

4:15—WMAQ—Portia Faces Life [N].
WBBM—News reports.
WIND—Sports Edition to 5.
WEDC—Treasury Star Parade.
WENR—Yours Truly, Don Dowd.

4:30—W51C—Gilbert and Sullivan.
WMAQ—The Andersons, serial [N].
WBBM—Sing Along [C].
WENR—Remember? music.
WAAF—News; Treasure Chest.

4:45—W-G-N—Swing It program.
W59C—Waltz Time.
W51C—On the Dance Floor.
WBBM—Scattergood Baines [C].
WMAQ—Three Suns Trio [N].

5
—W-G-N—Uncle Harry's Club.
W67C—News; also WIND, WAAF.
W51C—Twilight concert.
WBBM—Novelty Aces.
WENR—News; Off the Record.
WMAQ—News; Indiana Indigo.
WJJD—Scoreboard.
WILL—Music of the Masters.
WCFL—Tenth Inning.

5:10—W-G-N—News reports.

5:15—W-G-N—Terry and the Pirates.
W59C—Children's Symphony.
W51C—America Marches On.
W67C—Organ Echoes.
WENR—Flying Patrol, serial.
WJJD—Parade of Stars.
WBBM—James D. Cunningham.
WMAQ—Musical Memories.
WCFL—Master Melodies.
WIND—Sports edition.
WCRW—V for Victory.
WMBI—Girls Glee Club.

5:30—W-G-N—Jack Armstrong [M].
W59C—The Cocktail hour.
W51C—Musical Pick-Up.
W67C—South American Music.
WBBM—Todd Hunter, news.
WENR—Secret City, serial.
WAIT—Scores, races, music.
WJJD—Down Argentine Way.
WIND—Dick Baker, songs.
WCFL—Red, Hot, and Blue.

5:45—W-G-N—Capt. Midnight [M].
WBBM—The World Today [C].
WENR—Interlude; news; sports.
WMAQ—Norman Barry, news.
WCFL—Real Estate hour.
WHFC—Morton High program.
WIND—Bill Anson Motorcade.
WAAF—News reports.
WJJD—On Parade.

EVENING

6
—W-G-N—Don Winslow of the Navy.
W59C—Fulton Lewis Jr., news.
W51C—Dinner music.
W67C—Dance varieties.
WIND, WCFL, WAIT—News.
WBBM—Amos 'n' Andy, ser. [C].
WENR—Easy Aces, sketch [B].
WMAQ—Sweet and Spanish.
WJJD—Draft Quiz.
WCRW—Pantry Temptations.

6:15—W-G-N—Bob Elson on Sports.
W59C—Romantic Ballads.
WBBM—Glenn Miller's orch. [C].
WMAQ—News of the World [N].
WENR—Tracer Lost Persons [B].
WCFL—Musical Motorcade.
WIND—Korn Kobblers.
WAAF—Mythical Ballroom.
WJJD—Bob and Bonnie Atcher.
WGES—Congratulations.
WHIP—The Alert of the Air.

6:30—W-G-N—Clifton Utley, news.
W67C—Six-Thirty Serenade.
WBBM—Maudie's Diary [C].
WLS—Julian Bentley, news.
WCFL—Variety program.
WMAQ—Musical Entrée; sports.
WHFC—Air Raid instructions.
WAIT—Dinner Serenade.
WMBI—Sunday School Lesson.

6:45—W-G-N—The Inside of Sports [M].
W59C—Ben Selvin's orchestra.
WLS—Smile Market, Hal Culver.
WMAQ—H. V. Kaltenborn [N].
WIND—Top Tunes.
WCFL—Ink Spots [B].
WJJD—When Day Is Done.

7
—W-G-N—Eddy Duchin's orchestra.
W59C—Opera Festival [M].
W51C—Composers' hour.
W67C—Novelettes.
WBBM—Death Valley Days [C].
WMAQ—Fanny Brice Time [N].
WILL—Accent on Health.
WLS—The Lone Ranger.
WCFL—News; also WIND, WAIT.
WJOB—Spelling Bee.
WEDC—Slovak Dramatic hour.

7:15—W67C—The Treasury hour.
WIND—Waltz Time.
WCFL—Orchestra Time.
WJJD—News, also WHIP.
WGES—Our Block.

7:30—W-G-N—Short Stories.
W51C—Concert classics.
W67C—Dance Time.
WBBM—Powerhouse, R. Scott [C].
WLS—Discussion Club.
WMAQ—The Aldrich Family [N].
WIND—Capt. Michael Fielding.
WCFL—Headlines and Highlights.
WAIT—Take It Easy.
WJJD—Suppertime Frolic to 9:30.

ON SHORT WAVES

LONDON.

The following short wave programs from London may be heard over GSC, 9.58 meg., 31.32 m., GSD, 11.75 meg., 25.53 m.:

4:15 p. m.—London Calling.
5:00 p. m.—Hello, Children.
5:30 p. m.—War Review.
6:30 p. m.—Freedom Forum.
7:00 p. m.—Women's War.
7:30 p. m.—Britain Speaks.
7:45 p. m.—My Working Day.
8:45 p. m.—Front Line Family.
10:30 p. m.—Radio Newsreel.

VATICAN CITY.

7:30 p. m.—News and comment. HVJ, 9.6 meg., 31.06 m.
8:30 p. m.—Broadcast in English. HVJ, 9.6 meg., 31.06 m.

MOSCOW.

5:15 p. m.—Broadcast in English. RKE, 11.8 meg., 25.2 m.
8:15 p. m.—News in English. RKE, 11.8 meg., 25.2 m.

SYDNEY.

11:25 p. m.—American Soldiers Calling Home, VLQ2, 11.87 meg., 25.2 m.

7:45—W-G-N—Ted Weems' orchestra.
W67C—News, also WAAF.
WLS—Dorothy Thompson [B].
WCFL—Americans at Work.
WIND—Time to Remember.

7:55—WBBM—Elmer Davis, news [C].

8
—W-G-N—Gabriel Heatter [M].
W59C—News bulletins.
W51C—Evening concert.
W67C—Masterworks of Music.
WBBM—Maj. Bowes' hour [C].
WMAQ—Music Hall; Crosby [N].
WENR—America's Town Mtg. [B].
WIND—News; Melody Moments.
WCFL—News reports.

8:05—W59C—So. American Rhythms.

8:15—W-G-N—John Holbrook, news.
W59C—Treasury Star Parade.
WCFL—Treasury Star Parade.
WIND—Hans Muenzer's ensemble.

8:30—W-G-N—Amer'ns at Ramparts [M].
W59C—Jimmy Joy's orchestra.
WCFL—Labor news flashes.
WIND—Crosby Corner.
WBBM—Big Town [C].

8:45—WCFL—Stars of Tomorrow.
WIND—Dr. Gerhard Schacher.

8:55—WENR—Ramona, Tune Twisters.

9
—W-G-N—Raymond Gram Swing [M]
W59C—News bulletins.
W51C—Serenata.
WENR—Bats in the Belfry [B].
WBBM—The First Line [C].
WMAQ—Rudy Vallee's show [N].
WCFL—News; also WIND.

9:05—W59C—Symphonic hour.

9:15—W-G-N—H. Sanders and G. Savage.
WIND—Cavalcade of Bands.
WCFL—What's Cookin'.

9:30—W-G-N—Burns and Allen program.
WENR—Lum and Abner [B].
WBBM—Jerry Wayne, songs [C].
WIND—Nine-Thirty Edition.
WMAQ—Easy Terms for Cupid.

9:45—WBBM—Frazier Hunt, news [C].
WIND—News; also WENR.
WCFL—News Here, Abroad [B].

'Powerhouse'

Raymond Scott, composer-conductor, presents the Powerhouse program at 7:30 p. m. over WBBM-CBS. The show is named for his dynamic composition, "Powerhouse."

10
—W-G-N—Star Gazing.
W51C—Album of Familiar Music.
WENR—Most Honored Music.
WMAQ—Fred Waring's prog. [N].
WCFL, WBBM, WEDC—News.
WIND—News; symphonic hour.

10:15—W-G-N—Chgo. at Night, C. Victor.
WMAQ—Norman Ross, news.
WCFL—Don Artiste, pianist.
WBBM—Pat Flanagan, sports.
WHFC—Federal Works.
WEDC—You Can't Do Business.

10:30—W-G-N—Jack Brickhouse, news.
WBBM—Todd Hunter, news.
WMAQ—Al Pearce's Gang.
WENR—Bob Chester's orchestra.
WCFL—Music Lovers' program.
WGES—All-Slavic hour.

10:45—W-G-N—Jimmy Evans.
WENR—News; Random Rhythm.
WBBM—Moods and Music.

11
—W-G-N—Modern Design Music.
W51C—Dance Cavalcade.
WENR, WIND, WBBM—News.
WGES—Rhythm till midnight.
WMAQ—News; Freddie Ebener.
WSBC—Gospel and Folklore.

11:05—WBBM—Stan Kenton's orch. [C].

11:15—W-G-N—News reports.
WENR—Buddy Franklin's or. [B].
WIND—Music for Everybody.

11:20—W-G-N—Jimmy Joy's orch. [M].

11:30—W-G-N—BBC news [M].
WBBM—Val Ernie's orch. [C].
WMAQ—Moon River; news [N].
WENR—Will Osborne's orch. [B].
WIND—Nite Watch.
WCFL—Old Style Tavern.

11:35—W-G-N—Kay Kyser's orch. [M].

12
—W-G-N—News reports.
W51C—Midnight Dance.
WENR—Music You Want.
WIND—News; Nite Watch.
WEDC—Midnight Flyers to 6 a.m.
WMAQ—John Kirby's orchestra.
WHFC—Midnight Jamboree.
WBBM—News; Vincent Bragole.

12:02—W-G-N—Orrin Tucker's orch.

12:15—W-G-N—Lawrence Welk's orch.

12:30—W-G-N—News reports.
WMAQ—Let's Dance.
WENR—Bob Chester's orchestra.

12:32—W-G-N—Chuck Foster's orchestra.

1:00—W-G-N—Ted Weems' orchestra.
WMAQ—Music Hall.
WIND—News; also 2, 3, 4, 5.
WEDC—Don Lavery, news.

1:30—W-G-N—Late news roundup.

WPA EMPLOYES GET PERMIT TO BUY WAR BONDS

Minute Men Will Canvass Two Extra Days.

WPA workers were given official permission yesterday to buy as many war savings stamps and bonds as they can afford, after the volunteer army of Minute Men reported many workers were reluctant to sign pledges for fear of losing their jobs.

Charles P. Casey, state WPA administrator, announced purchase or possession of war stamps and bonds would not affect the employment status of any worker or applicant for work.

"Voluntary purchase of defense stamps will be considered as a patriotic sacrifice to help win the war," Casey said.

Complete Three Day Canvass.

Meanwhile the Minute Men completed the regular three day canvass to secure pledges for the purchase of war bonds and stamps and set aside today and tomorrow as "cleanup" days to contact the few persons absent from home when the Minute Men called.

Norman B. Collins, state administrator of the Illinois war savings staff, said public acceptance and understanding of the drive made a hard job relatively easy.

He urged all Minute Men to file their final reports with the block chairmen by next Monday.

Announce Total Sales.

A. T. Sihler, vice president of the Federal Reserve Bank of Chicago, said war bond sales in the 7th federal reserve district totaled $887,538,000 since May 1, 1941. Ernest J. Kruetgen, postmaster, reported postoffice total sales of $34,607,437 in bonds and $16,022,613.55 in stamps for the same period.

More than 3 million dollars worth of war bonds and stamps have been purchased by locals and members of the International Fur and Leather Workers' union [CIO], it was announced at a session of the 14th biennial convention of the union in the Stevens hotel.

The Illinois department of the American Legion purchased $50,000 in war bonds yesterday during a public ceremony at State and Van Buren streets.

W-G-N SALUTES AIR HEROES IN SHOW TONIGHT

The United States army air corps will be saluted on the Americans at the Ramparts broadcast over W-G-N and the Mutual Broadcasting system from 8:30 to 9 o'clock tonight. This is a new hour for this program, which tonight for the first time will be broadcast over the coast to coast Mutual network.

A special drama tracing the development of flying, from the Wright brothers' first plane at Kitty Hawk, N. C., to modern flying fortresses, will be presented. The story of the first air mail flight and the heroic exploits of Capt. Colin P. Kelly in sinking a Japanese warship from the air will be recounted.

Members of the cast will include Vincent Pelletier, Forrest Lewis, Henry Hunter, Willard Waterman, Bret Morrison, Murray Forbes, and Duke Watson. Morrison Wood wrote the play and will produce the program.

LOOK! FAMOUS BRANDS SALE
at both stores
157 WEST MADISON
62 EAST MONROE

MARTIN'S Original V.V.O.. 5th, $2.94
JOHNNY WALKER Black Label. 12 years old......5th $3.89
CHOICE OF 2 Kentucky Bourbons. Nationally Advertised. 4 years old............Qt. $1.98
MT. VERNON Rye. 5½ years old. Bottled-in-Bond.....Qt. $2.49
COL. BOLES Kentucky Bourbon. 4 years old. 90 proof...Qt. $1.92
BURKE'S Jamaica Rum. 5th $2.99
BACARDI Puerto Rican Rum. Amber or Silver..........5th $1.94
EL BART Gin. Distilled from grain. 90 proof..........5th $1.39
TELEPHONE DEA. 7400
Thursday, Friday and Saturday Cash and Carry
Right Reserved to Limit Quantities
MARYLAND WINE & LIQUOR CO.

$800,000 WAR BONDS ALREADY SOLD THRU NIGHT CLUB PARTY

Tables were all sold yesterday for the million dollar war bond party to be held in the Chez Paree Sunday night. Joe Jacobson and Mike Fritzel, the Chez Paree owners, said actual purchases—not pledges—of $800,000 are already assured and that they expect to reach the million dollar goal.

Ten persons will be seated at each table, and each group of 10 has promised to buy a minimum of $10,000 worth of bonds. The food is free—on the house.

Arrangements are in charge of a committee composed of James Simpson Jr., chairman; Lester King, vice chairman; Charles Bidwill, Sheldon Clark, Irving Florsheim, Homer Hargrave, Leon Mandel, Graham Smith, Harry Steiner, and Robert Strauss. Danny Kaye will be master of ceremonies.

RADIO WORKSHOP COURSE OFFERED BY CITY SCHOOLS

The radio council of the Chicago board of education will conduct a summer workshop from June 29 to Aug. 7. Guest lecturers in many fields of radio will speak at each daily session running from 9 a. m. until noon.

Officers, specialists in radio and public relations, of the various branches of the armed forces will be among the guest speakers. Representatives of Chicago radio stations, the national networks and radio directors of advertising agencies will contribute to the sessions. The course will carry six semester hours of credit at the Chicago Teachers' college.

Emphasis will be laid on public service programs and the use of radio as an educational medium. Registrations may be made at the radio council's headquarters, 228 North La Salle street. George Jennings is acting director of the council.

SUDDEN DEATH

for MOTHS
in Bishop's Certified ICE-COLD FUR STORAGE

All this for $5

12 months' complete insurance. ANYWHERE AT ANY TIME, against Loss of Holdup, Burglary, Theft, Fire, Tornado, Windstorm, etc., including insurance and storage in our Certified Ice-Cold Vaults plus insurance against Moths, Dust and Dampness while in our care. Moths, Eggs, and Dust removed by Compressed Air and Vacuum. Insured for $150.

Or This for $3

Furs stored in our Certified Ice-Cold Vaults. Complete insurance against: Moths, Theft, Fire, Heat, Dust and Dampness while in our possession. Moths, Eggs and Dust removed by compressed air and vacuum. Insured for $100.

Remember that correct Fur Storage and Fur Cleaning is definitely a furrier's job! That's why we perform every step of our service at this address—assuring your furs utmost protection. Our vaults comply with every modern requirement of scientific fur preservation laid down by the American Institute of Refrigeration. And here your precious furs will always receive the skilled workmanship they're entitled to.

Higher Values Cost Slightly More
ALL SERVICES PERFORMED AT THIS ADDRESS
CALL CENTRAL 2430 for Bonded Messenger
Est. 1860
A. Bishop Co.
RANDOLPH at WABASH Southeast Corner

THRU THE HOURS WITH WGN

What are your favorite stars like when they step out of the characters they portray on the radio, stage or screen? For intimate stories and personal interviews with headliners in the field of entertainment tune in

STAR GAZING WITH FORREST LEWIS
Every Mon., Tues., Thurs., and Fri. at 10:00 P. M.

No more hidin' from Hayden!

Music soothes even George Burns. Now Gracie Allen pursues her music (the ungrateful fugitive!) with the blessings of George, Prof. Hayden, Paul Whiteman, and Jimmy Cash. Hear tonight's side-splitting episode.

BURNS AND ALLEN
Tonight at 9:30

To the air Corps!

With a background of stirring martial music and songs, an all-star cast tonight presents the story of the Army Air Corps—from its humble beginning to the stirring deeds of its heroes of today! Tune in

AMERICANS AT THE RAMPARTS
Tonight at 8:30

WGN
THE VOICE OF THE PEOPLE
720 on Your Dial
A 50,000-watt clear channel station
Mutual Broadcasting System

WPB TO RESTRICT 300 MORE ITEMS CONTAINING IRON

Chicago Group Told More Steel Needed in War.

From 300 to 500 more civilian products made from iron and steel will be banished from American factories as the War Production board continues its relentless drive to save metals for materials essential to the war. This was the message brought yesterday by a half dozen WPB officials to more than 1,000 Chicago area manufacturers in Hotel La Salle.

Crowded into a hall intended for 800 and sweltering in the afternoon heat, the industrialists representing factories making hundreds of different articles, heard Barrett Mason, chief priorities specialist of the WPB iron and steel branch, declare that more restrictions will come.

Many More Items to Be Banned.

He said the list of 400 items in which the use of iron and steel is barred completely after Aug. 3, except on appeal, was not inclusive when it was issued May 5. He said hundreds of other goods not essential to the war effort would have to go.

"Civilian casualties are unavoidable in time of war," Mason observed. "The steel conservation order will create dislocations."

The meeting was called by the WPB in coöperation with the Chicago Association of Commerce and was intended to clarify the iron and steel ban, described as one of the most severe curbs on American industry ever issued.

Railroads' Steel Reduced.

Explaining the need for the conservation order, Mason said the demand for steel, implemented by priority ratings, has continued to outstrip the maximum-producing capacity of the steel industry. He said the industry now is producing at the annual rate of 83½ million tons of ingots, which represents a gain of 6 million tons in 1940 and 1941.

To save steel, the army, navy, maritime commission, and other necessary war agencies have made every effort to cut their steel requirements, he said. He said the steel allocated the railroads has been reduced by two-thirds the original amount requested, for the farm machinery program more than 50 per cent, and for the petroleum industry even more severely except for aviation gasoline projects.

Charles Halcomb, assistant chief of the WPB iron and steel branch, said war steel requirements in the second quarter of 1942 will take 98⅔ per cent of the maximum production by the steel industry, which he said will attain an all time record for any three month period.

WOOL IN 42 CUFFS ENOUGH TO MAKE 1 ARMY UNIFORM

One soldier's uniform can be made for every 42 trousers cuffs collected by the Red Cross from retail clothing dealers in Cook, Du Page, and southern Lake counties—and the Red Cross is losing no time in making collections.

Members of the wool conservation committee, the chairman of which is Mrs. Frank Hixon, met at a luncheon yesterday in the Red Cross headquarters, 616 South Michigan avenue, to make further plans for the collection.

Approximately 30 station wagons, operated by volunteer motor corps drivers, will collect the cuffs and other wool clippings, which will be sorted and classified by volunteer Red Cross production workers. After it is classified, the wool will be sold to mid western wool processing companies.

In an effort to conserve the country's wool supply, the War Production board designated the Red Cross to take charge of wool clippings and to receive the profits of all sales.

Mayor's Wife Going West on Doctor's Order to Rest

Mrs. Edward J. Kelly, wife of the mayor, will leave for Arizona today for a further rest upon orders of her physician, Dr. Robert A. Black. Mrs. Kelly was stricken with pneumonia during the winter, and recuperated in Florida. She returned recently, and resumed her work at the Service Men's Center where, before her illness, she had been working 12 hours a day. According to Mayor Kelly, her condition since her return has necessitated a further rest.

The Inquiring Camera Girl

BY FREIDA ZYLSTRA.

[THE TRIBUNE will pay $5 for each interesting question submitted by a reader and used by THE TRIBUNE. Today's question was submitted by Babe Quinn Baker, 5519 Claude avenue, Hammond, Ind.]

THE QUESTION.

What new thing did you learn today by observation or experience?

WHERE ASKED.

100 North La Salle building.

THE ANSWERS.

Alvin Hirsch, attorney, 315 South Central Park avenue—Two lumps of sugar in a cup of coffee was the customary thing with me. When I cut it down to one lump it didn't taste sweet enough, until after my discovery today. I learned that if I take a couple of swallows of coffee first with no sugar at all, one lump, by comparison, is plenty sweet.

Pasquale A. Sorrentino, attorney, 1263 North Springfield avenue—Today I spent most of my lunch hour learning lots of new things about the new extension ladders on the fire trucks. They put on a public demonstration. I didn't know before that there was anything like that in existence.

Samuel B. Pearlman, lawyer, 1422 South Spaulding avenue—Early this morning I learned the best time to judge a woman's beauty is not in the evening, but in the morning. Last night she was perfectly glamorous, but this morning when I accidently met her on an early bus the illusion had vanished.

Stanley R. Brook, appraiser, 1142 Pratt boulevard—If I had known that the law firm involved was as big as it was I probably would have prepared my sales speech and approach for hours, but as it was I walked in and made the sale. I learned that a spontaneous approach in matters like that is sometimes best.

Phyllis Hirsch, stenographer, 1713 Wallen avenue—By a rather embarrassing experience last night I learned that the Service Men's center is really particular about what guests walk in unannounced. I thought I could just walk in, but before I knew it I was surrounded by guards who questioned me about my registration and necessary invitation.

B. Lasky, pharmacist, 3520 Lake Shore drive—Today I learned for the first time that the office girls have discovered a new use for the empty leather shaving kits. They use them for lunch kits. They say they are just the right size for a couple of sandwiches, a piece of cake, and some fruit.

RIVERS BACKING OF EVANS IS TOLD IN GRAFT TRIAL

Atlanta, Ga., May 13 [Special].—Former Gov. E. D. Rivers called out National Guardsmen in 1939 to eject W. L. Miller from office as chairman of the Georgia highway board after Miller investigated sales of asphalt to the state, a Fulton county Superior court jury was told today in the state graft conspiracy trial of Dr. Hiram W. Evans, former imperial wizard of the national Ku Klux Klan.

Evans is accused of conspiracy with former Gov. Rivers and others to defraud the state of large, unspecified sums in the sale of asphalt to the state at excessive prices.

Jim Gillis, former member of the highway board, testified that he and Miller had been investigating the actual cost of sand asphalt. The inquiry, Gillis declared, showed that Evans controlled companies received prices 100 per cent above cost price and from $1.25 to $2 a ton more than was being paid by the state of Alabama for similar material.

The board then set a ceiling of $4 per ton and shortly thereafter the former governor ordered Miller thrown out, the jury was told.

WPB CURBS USE OF SOFT LUMBER IN 60 DAY ORDER

Acts to Protect Supplies for Military Work.

Washington, D. C., May 13 (AP).—The War Production board today applied a 60 day freeze order to all sales and deliveries of soft wood construction lumber by large producers, except to fill army, navy, and maritime commission orders.

The order is effective immediately and halts producers' sales of about 70 per cent of the country's soft wood lumber output. It does not affect stocks in retail yards which are estimated to be sufficient to supply defense housing and essential civilian needs during the 60 day period.

Applies to Timbers.

The sales prohibition applies particularly to timbers, boards commonly used in building construction and framing items.

Officials said the order was designed to conserve supplies for military purposes, pending a system of allocation under which quantities would be allotted to military and allocation under which quantities civilian uses.

Free to move in customary trade channels are all hardwood lumbers and soft wood factory, shop and box lumber.

Bigger Mills Affected.

The producers affected are those whose mills turned out 5,000 feet or more, board measure, in an average eight hour day's continuous operation during the 90 days preceding issuance of the order.

WPB said the present and anticipated demand situation in construction lumber was a "military secret," but Board Chairman Donald M. Nelson declared the shortage for military cantonments and war plant construction was "critical."

REJECT HOTEL'S $55,195 BID ON $141,000 TAXES

The Cook county board's special tax foreclosure committee yesterday rejected a bid of $55,195 by the North Park Apartment hotel to clean up past due taxes of $141,000, including $64,000 in penalties. The property was placed in a "Skarda receivership" last month, making County Treasurer John Toman the receiver. The committee members said current revenues indicated the property can clean up its taxes in full instead of compromising them thru a foreclosure sale.

The committee recommended the acceptance of bids ranging from 50 to 80 per cent of the principal amount of taxes, with nothing for penalties, on 50 other properties. If approved by the county board, tax foreclosures will be started by the state's attorney.

A recommendation that in the future the county institute foreclosures against properties with two years unpaid taxes on its own initiative was made to the county board by the committee. This would apply to properties delinquent on future bills. The committee also recommended that a $25 filing fee be charged against properties which are foreclosed for taxes as a result of voluntary bids.

COLORADO GIVES ITS 'HEADACHE' BACK TO CHICAGO

(Picture on page 10.)

"This," said Deputy Sheriff Albert Hagen of Colorado Springs, Colo., to Chief Bailiff Anton Chicowicz yesterday, "is your headache, and we're happy to pass it on."

The "headache" was 9 year old Charles Byes Jr. of 2449 South California avenue. Charles looked on meekly as his custody was formally transferred from one sheriff's office to another. For all his quiet demeanor, however, it seems that Charles has been too mischievous for the western authorities.

Last September Charles journeyed alone by bus to visit his grandmother, Mrs. Eleanor Byes, in Colorado Springs. While there he started two fires, one in a principal hotel. Colorado juvenile authorities took charge of him, then finally at their own expense shipped him back to Chicago.

"We've got enough headaches of our own without taking on Chicago's," explained Deputy Hagen. The boy was taken to the Cook County Juvenile home.

Friend of the Yanks

[The Friend of the Yanks department will answer questions about the draft and military service, both in the daily columns and personally, if stamped, self-addressed envelopes are sent with the queries. Persons are asked to keep their letters short because of the volume of mail.]

F. P. J. writes: "I am in class 1-A, and on May 1 I made an appeal because my wife is expecting a child in September. We were married June 14, 1941. The draft board claims I cannot be deferred because all marriages after September, 1940, are void so far as they are concerned. They claim this law was passed recently. Am I not entitled to a deferment?"

ANSWER: It is probable you misunderstood the draft board official who gave you your information. It is not true that all marriages after Sept. 16, 1940, are not considered as grounds for deferment. However, a registrant who acquired a dependent between that date and Dec. 8, 1941, must prove to the satisfaction of the board, before he can be placed in 3-A, that the dependent was not acquired when his selection for military service was imminent, or in an attempt to evade such service. As to the mention of a "law" being passed, it is possible the board official was referring to your wife's pregnancy. According to a recent ruling of the presidential appeal board, pregnancy acquired on or after Dec. 8, 1941, will not be accepted as a cause for dependency deferment.

A. A. B. writes: "I am interested in enrolling as an apprentice seaman in the United States maritime service. Would this enlistment exempt me from being drafted into the army?

ANSWER: Members of the maritime service are enlisted in the naval reserve on inactive duty and are therefore not subject to draft induction.

Mrs. I. K. writes: "My son has gone overseas. Is there a limit to the number of letters I can write each week or month? May I send packages?"

ANSWER: There is no limit to the number of letters you may write your son. Army officers advise parents and friends of men in military service to "keep writing and to write often." They suggest that the writers should not wait for a reply to their first letter before writing a second, as mail delivery overseas is slow because of the many difficulties encountered. One army official in the army postal service said that "next to food, his [the soldier's] mail has the greatest effect upon morale." However, the mailing of packages overseas is restricted to one a week. Do not send perishable matter, and watch the parcel as to size and weight requirements [not to exceed 11 pounds in weight, or 18 inches in length, or 42 inches in length and girth combined].

WOMAN PROTESTS NIGHTIE RULING; CALLS IT TRAGEDY

Washington, D. C., May 13 [Special].—The War Production board's order restricting the length of women's nightgowns brought a tearful letter today to a bachelor congressman. The writer, a woman of avoirdupois, beseeched his help in altering the ruling. She wrote:

"I am a patriotic American—willing to do anything to aid my country by sugar rationing, tire, gasoline, etc. I do think, however, that the government has gone too far when they cut the tails off women's nightgowns.

"You, being a bachelor, will not be able to appreciate the tragedy this will bring into millions of fat women's lives. Think of the effect on their morale. You just cannot imagine how terrible things will be for us.

"As a voice crying in the wilderness, come over and help us. You will win my vote and the undying gratitude of my sex."

ACCUSED SLAYER OF A POLICEMAN TO BE RETURNED

Extradition papers were sent to New York City yesterday to bring back Rocco De Felape, who is held in that city for the slaying of a Chicago policeman 10 years ago. De Felape's identity was discovered by the New York police thru finger prints after he had been arrested for a minor law violation.

Chicago police said De Felape was one of six bandits who held up a café at 804 Wilson avenue on Dec. 21, 1931, and shot and killed Policeman James J. Caplis.

De Felape's five companions were arrested and sentenced to serve from 14 to 99 years in prison. They confessed their part in the robbery, stating that De Felape fired the shots that killed Caplis, Lieut. Otto Erlanson of the homicide bureau said.

4 Rescued by Coast Guard After Sailboat Capsizes

Four young men who were a mile off Lawrence avenue yesterday when their 20 foot sailboat capsized were rescued by a coast guard crew commanded by Machinist's Mate Edward Roberts. They are Robert Cherer, 21 years old, 836 Wrightwood avenue; Cliff Seedler, 22, of 2537 Fullerton avenue, owner of the craft, Sea Angel II; Nicholas Nicholich, 23, of 122 Wrightwood avenue, and Walter Siegel, 29, of 3649 Belle Plaine avenue. All clung to the boat until help arrived.

YOUR HEALTH!
Easy to lose — Hard to restore

Let MALVAZ assist you to keep in good condition.

MALVAZ is a malt food-drink that has proven of immense value to many who are run-down, and those whose appetite is not up to par. Others who are nervous, jittery or find it difficult to get a good night's sleep—have found MALVAZ very helpful.

Try a one or two dozen carton today — call your dealer or phone CANal 6500.

The sales of Malvaz are confined to the State of Illinois

Monarch Brewing Company
2419-49 W. 21st St. Chicago Phone Canal 6500

Now, more than ever, it is to your advantage to follow the dispatches of the experienced staff of Chicago Tribune foreign correspondents thruout the world in order to keep abreast of events affecting American lives and America's future.

There Is No Shortage of Ideal Dog Food

Still the 7-Course Meal

JUST ADD LIQUID!

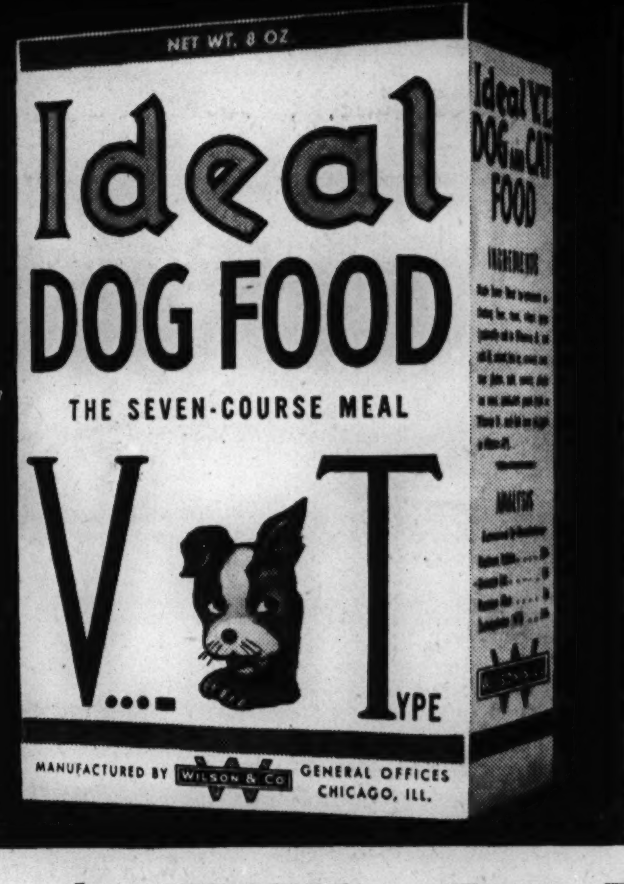

DOGS MUST HAVE MEAT in Their Meals

Meat has always been the natural food of dogs. They *want* it, and it's *good* for them. The new Victory Type Ideal contains meat aplenty. And, it's made by a *meat packer* with years of dog food experience.

IT'S SO SIMPLE

1. Pour required amount of V-T Ideal into feeding dish.
2. Add equal amount of liquid.

The *FIRST* V...— Type DOG FOOD Made by a MEAT PACKER

Three years ago our Wilson & Co. dog food specialists began experiments on moisture-free Ideal Dog Food. *Today,* just in time to meet the shortage in dog food in *cans, it is ready*—a complete, *proved* and *tested* quality product.

The new Ideal Victory Dog Food is the *first* moisture-free Meat Base food of its kind. Contains the same amount of good, fresh meat and meat food ingredients (in dehydrated form) as the *moist* Ideal in cans.

All you do is add liquid (water, milk or broth) and you have a complete, nourishing *moist* food for dogs or cats, certified by the name "Ideal"—a mark of quality.

MANY ADVANTAGES

The new Ideal "V-T" package saves tin. Easier to open, lighter to carry. This new food needs no refrigeration. Does not spoil after package is opened—an important advantage to hundreds of thousands of owners of puppies, small dogs and cats. Dogs want meat in their meals and they get it in Ideal "V-T" Dog Food. Made by a meat packer. Ask your dealer today.

Ideal V...— Type DOG FOOD The 7-Course Meal

A PRODUCT OF WILSON & CO. MEAT PACKERS

Masury
PURE LEAD & ZINC HOUSE PAINT
"Formula on Every Can"

"SPRING SPECIAL"
$2.98
Per Gallon. In 5 Gallon Cans
$3.10 in Single Gallons

For 100 Years MASURY PAINTS have been 100% Pure Lead and Zinc.

★ Covers Better
★ Lasts Longer
★ 20 Colors and White

ATTENTION!! Both Lead and Zinc are critical metals, order your house paint today and avoid substitution.

Favor Ruhl & Co. PAINT STORE
427 So. Wabash Ave.
Tel. HARrison 1340
WE DELIVER

You can afford the finest in Kentucky whiskey!

When Old Crow is so moderately priced—why buy ordinary whiskey?

It was Col. James Crow who taught other Kentucky distillers how to make good whiskey more than 70 years ago. Today's Old Crow is still Kentucky's finest. Enjoy it tonight.

Also available 93 Proof. Not Bottled in Bond.

Those in the know—ask for

National Distillers Products Corporation, N. Y. • 100 Proof

Distributed by: PIONEER-ATLAS LIQUOR CO., Chicago, Illinois

GASOLINE ALLEY—BOTTLENECK

Children Offer Peace Prayers at Services Paying Honor to Pius

Children of the Catholic archdiocese of Chicago yesterday offered prayers for peace as they celebrated the last day of triduum services in honor of the 25th anniversary of the episcopal consecration of Pope Pius XII.

Catholic schools were dismissed for the service, and the Very Rev. Msgr. Daniel Cunningham, superintendent of Catholic schools, estimated that more than 190,000 children attended mass thruout the archdiocese.

Archbishop Samuel A. Stritch celebrated, for his first time, in the cathedral, a dialog mass known as the miss recitata, assisted by students of the Mundelein Cathedral High school.

White Collar GIRL

BY RUTH MACKAY

'Twas Luck She Needed.

A business friend, who threatens to write a book entitled "Never a Dull Moment," should devote a chapter to the experiences of an attractive young woman who has taken over the management of a residence hotel.

Never a week but something extraordinary happens. The latest concerns a woman resident whom every one liked so much. She was so friendly, so chatty, so responsive, so altogether desirable a tenant! It was just too, too bad when the marshal arrived and arrested the ideal guest. She was not only arrested, but sentenced to prison for selling some kind of spurious stock.

But the ideal guest did not forget the young woman manager. Last week she wrote to say how sorry she was to make all this trouble of sorting out her things; she had always found the relationship so pleasant, she wrote, and now, sending this note from her cell, she wanted to ask a favor. Would the manager, please, try to find among the things an old horseshoe and send it to her? It had always brought luck, she added.

Business Is Not Good.

Odd business note: The newsman, inspired by THE TRIBUNE'S sale of MacArthur buttons, who is selling 1940 campaign buttons at his loop newsstand. Business is not booming.

In a Rut, Is Right.

Like the little boy who returned from Sunday school and announced he was studying nothing but the Ten Commandments and "getting in a rut," a young woman felt she was getting in a rut and applied at the office of the director of the placement bureau of a large university to seek a better position.

"You may be interested in what we discovered," writes the director. "She was right; she *was* and *is* in a rut. Inasmuch as she had been away from school for a year, we gave her a typing test, on which she scored a net of 27 words a minute with 25 errors. A year ago, when a beginner, her final test was 63 words a minute with three errors.

"When I told her she was not ready for a 'better position,' she was surprised. I asked how she had happened to slip into such bad habits in her typing and she said, 'I do a lot of billing where I am, and they're not too particular about mistakes.'

"Of course, the moral of the tale is that whether the employer, himself, is particular or not, it is extremely important that the girl see that her work is perfect. If the day comes when she wants to change jobs or seek a new position, her work is much too inaccurate for serious consideration. The girl in this incident is now back in evening school improving both her typing and shorthand to prepare herself to make a change."

The Answers.

The 15 misspelled words in yesterday's test, correctly spelled are: Maelstrom, occasionally, independence, apparently, utilize, migraine, empennage, Diesel, maneuvers, malleable, plenteous, abundant, eligibility, pommeling, and rostrum.

Name Wanted.

"Won't you please invent some short word to take the place of 'boss,' when the man you work for is not your employer but just the special man from whom you take your dictation?" writes a reader. Well—what shall it be?

Chicago Pupils Win in National Art Exhibition

Lucille Zane, a student at Harrison High school, was awarded a first national award of a $50 war bond for a luncheon cloth design at the national high school art exhibit which is being shown at Carnegie institute in Pittsburgh, Pa.

Nathan Roman, a 17 year old student at Tuley High school, won $25 in war stamps when his oil painting was judged second best in the showing. He also has two other art works in the Pittsburgh exhibit.

Among the other Chicagoland students who won awards at the exhibit are: June Neiman, Angelos Pantazes, Rosemarie Zajac, Seymour Kaufman, May Lovell, Don Sparling, Robert Hagenhofer, Charles Camillo, Phyllis Koenig, Nancy Roberts, Sylvia Vivian Kreuter, Edgar Morse, and Franklin Burker.

Doris Weir of Kelvyn Park High school will be awarded this morning a $25 war bond as the first prize in the high school division of the Chicago public schools' war poster contest. The presentation will be made in the board of education office by Miss Mabel Williams, president of the Chicago Art Education association.

Poetry Club to Meet.

The Mosaic Poetry club will meet at 8 o'clock tonight in the Piccadilly tearoom on the fourth floor of the Fine Arts building, 410 South Michigan avenue.

Women in War Work

By India Moffett

[*The Women in War Work department reports on women's activities in war and defense work and will answer questions of women wishing to take part in these activities.*]

Service men at Fort Sheridan will give an entertainment at 4:30 o'clock this afternoon for the Chicago chapter of the Daughters of the American Revolution. Maj. Gen. George Grunert, commander of the 6th corps area, has invited the women in appreciation of their efforts to equip the fort's gymnasium.

Maj. Gen. George Grunert.

Miss Florence Deneen, regent of the Chicago chapter, appointed a special committee, headed by Mrs. J. DeForest Richards, to raise funds for this project, and $857 has been obtained and spent.

From a reader comes the following: "This being Mother's day, I am taking advantage by airing a grievance which I hope you will give space to in your paper. Recently I have been looking for work. The war has created many jobs, and the need for middle-aged women seemed for a moment apparent. I am 55 years old and have had a high school education; was born in this country, as were my parents. Nevertheless, when seeking the position I feel I could fill, I am told in various ways that the younger woman is more to be desired as an employé. I am not handicapped in any way. I certainly am not disparaging youth; I wish I were young again.

"President Roosevelt is 60 years old; Gen. MacArthur is 62. Are they too old? Shall we put younger men in their posts? Why cannot employers consider the middle-aged woman in jobs paying at least a living wage and give her a trial? She is more settled and has her mind more on her work than the average youngster, and tho she may appear a bit slower in her movements, the chances are the week's output will compare favorably with that of her younger associate workers."

This is a typical letter. We publish one occasionally, hoping that by so doing, it will be brought to the attention of employers that middle-aged women are not for one moment giving up the idea and the hope that they will be able to take part in war industry. Just last Monday Maj. Gen. Lewis B. Hershey, national selective service director, urged American industrial management to "begin now" the replacement with older men and women of "priceless youth" needed for combat service.

Of more specific value is a letter from Mrs. Madeline Mehlig, director of the School of Domestic Arts and Science, which follows:

"Recently in your column a letter was published from a woman who wished to know what opportunities for service were open to older women. This is almost a daily question for us to answer at the School of Domestic Arts and Science.

"I suppose the fact that for over 40 years we have helped to solve this question is one of the reasons we have so many women widowed or suddenly dependent applying to us for counsel. Most Chicagoans know that one of the primary purposes for establishing the school's tearoom, more than 25 years ago, was to help the woman vocationally untrained except for her homemaking skill.

"There are three fields still open to women over 40. These are: Domestic service, practical nursing, and food service. Commercially, even experienced older women are not wanted as saleswomen, demonstrators, or secretaries. Business is the young woman's world. In the field of service the younger woman wants no part. She craves the excitement of competitive business, and business wants her and her only.

"The older woman willing to take what is available should not despair. Did any one ever know of a good cook going without a job? There never have been enough good cooks and, unfortunately, never will be—since too few have food sense, too few a flair for fine cookery and fine flavors.

"It is unfortunate that cooks' good salaries over and above maintenance are not more thoroly publicized. One does not have to fly a bomber across the Atlantic to earn $1,000 a month—more than one hotel in Chicago has paid that amount to its cook. But cooking has never been glamorized. One of the most creative arts, it has not as yet in this country attracted high enough caliber personnel.

"Our restaurant executives claim there is a real future for many of the young high school graduates of today in this field. Now it is open as never before to older women who have experience and real ability. Commercial positions previously filled by men are opening now to women.

"When will women realize that domestic service offers greater economic security than commercial sales work? Perhaps they will when housewife employers appreciate that housework can be put on an eight hour businesslike routine.

"Practical nursing at the present time seems to offer a more patriotic lure since, by entering into this service, community safety is improved and nurses may more easily be released for national service. Actually service in all of these fields contributes to national security if one correctly interprets our country's need for improved methods of home management, conservation, and food preparation."

Books a Potent Force in War, Experts Assert

BY FANNY BUTCHER.

[Chicago Tribune Press Service.]

New York, May 13.—The Council on Books in Wartime, sponsored by the American Association for Adult Education, American Booksellers' association, American Library association, Authors' League of America, Book Publishers' Bureau, Inc., National Education association, and P. E. N. American center, closed its meeting tonight at the New York Times hall with a panel discussion of books as weapons in the war of ideas.

Numerous writers and army, naval, and air power experts formed the word fighting front, with Clifton Fadiman as chairman.

"In the large sense all books have a military value," declared Lieut. Col. Joseph I. Greene, editor of the Infantry Journal. "In a total war books are part of the total military strength." He stoutly insisted that he was certain that this war could never be won without books or words.

But books must be cheap, contended Eric Knight, English author of "This Above All," who said that in England millions of 12 cent books are sold, and that the government distributes many books free, as most effective propaganda. Indeed, he asserted, the best books now are published by the government.

Lieut. Col. Greene said that it has been a law since before World War I. that if at any time the government needs a book it can take that book and publish it. That law has not as yet been invoked, he said, but neither has it been revoked.

Maj. Alexander P. De Seversky, author of the best selling "Victory Through Air Power;" asserted he had had this experience, not with books but with airplane designs, and added "But I think that the government should take them."

In answer to the question, "Which book in your opinion has done the most to aid the allied cause since the outbreak of hostilities?" William Rose Benet, winner of this year's Pulitzer prize for poetry, said William L. Shirer's "Berlin Diary."

Maj. de Seversky voted for Lieut. Col. William F. Kernan's "Defense Will Not Win the War"—not, he said, because he agreed with Col. Kernan's theory of infantry offense but because the book gave impetus to the idea of offense and American people should be encouraged to think and talk about and argue strategy.

Eric Knight suggested that the book which had actually done more for the allied cause than any other was Hitler's "Mein Kampf," and it was suggested its author be given a medal—to be presented posthumously.

There was cannonading from all sides in the discussion of such questions as whether writers should go into active service, whether such books as Col. Kernan's and Maj. De Seversky's helped or hindered the allied command, and whether inspirational books were really an inspiration.

Your Stars ★ Today ★

By WYNN

Thursday, May 14.

Today favors improving relations with both superiors and inferiors, in social, occupational and governmental matters; see all possible angles. Evening looks good for hospitality and entertaining—but detour extravagance for next 10 days.

Your Year Ahead.

Your year ahead, if this is your natal date, offers numerous openings for applications of whatever has been learned in the recent past; probability of important changes or moves. Danger: July 14-22; Nov. 23-Dec. 7; April 2-9, 1943.

Tomorrow.

Very active—and can be made generally good; use the head.

Do you want an individual interpretation of your own personal date? Send 10c for 1942 horoscope to Wynn, Tribune astrologer, 286 Fifth avenue, New York, N. Y.

Dear Diary BY BECKY

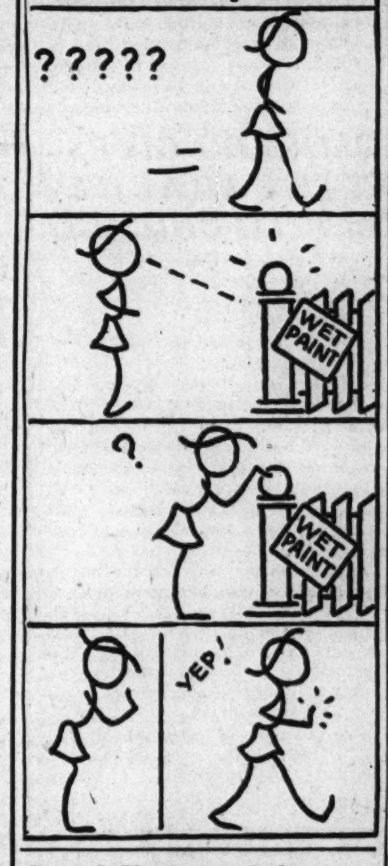

Jewish Training School Alumni to Hold Reunion

Alumni of the Jewish Training School of Chicago will hold a reunion at 7:30 o'clock Saturday night in the Covenant club, 10 North Dearborn street. The meeting is open to both graduates and nongraduates and husbands and wives are being invited.

Add new comfort to your evenings at home

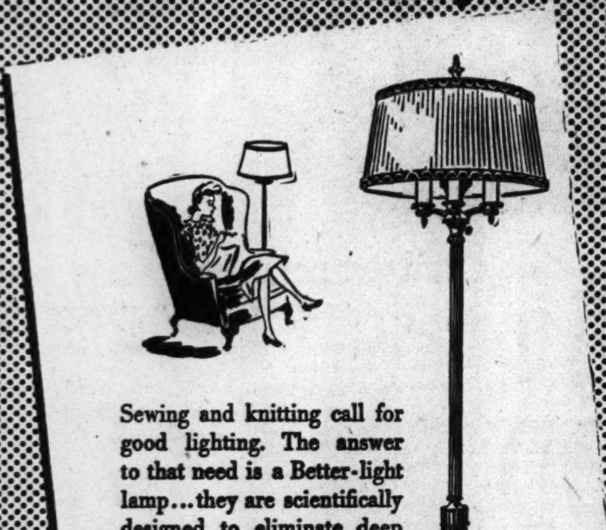

Sewing and knitting call for good lighting. The answer to that need is a Better-light lamp...they are scientifically designed to eliminate deep shadows and bright glare.

You'll find more relaxation in your hobby when you have good lighting. Switch now to Better-light lamps for soft, well-diffused light that's easy on the eyes.

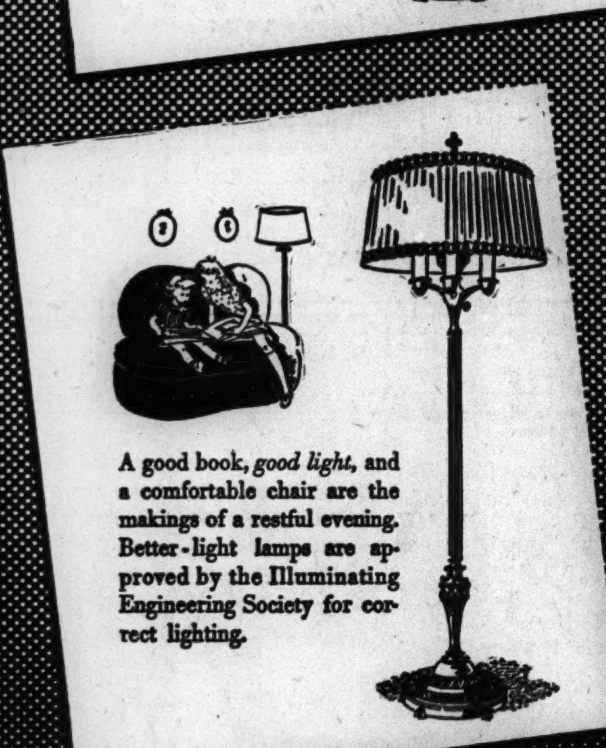

A good book, *good light*, and a comfortable chair are the makings of a restful evening. Better-light lamps are approved by the Illuminating Engineering Society for correct lighting.

I. E. S.-approved

Better-light lamps

will put your family's eyes at ease

With our country bending every effort toward victory, we find ourselves working harder every day... staying at home more in the evenings to be rested for the day ahead. Remember, your eyes work every second *you* work and deserve the same relaxation you give the rest of your body. So why not eliminate eye strain and fatigue with the soft, evenly-diffused light of I. E. S.-approved Better-light lamps!

About the appliances we advertise nowadays

The appliances we are now advertising are limited to those we have on hand, or those that are made available without interference with war production.

They have all been selected because their normal operation in the home comes at a time of day when our electrical facilities are more than adequate to meet present power requirements for both war production and civilian use.

Furthermore, we believe that their use in most cases will conserve energy and tend to release home labor for helpful wartime activities.

All stores open at 9:30 a. m. each weekday

COMMONWEALTH EDISON COMPANY

72 West Adams Street • 132 South Dearborn Street

NEIGHBORHOOD STORES

4562 Broadway
4833 Irving Park Road
2733 Milwaukee Avenue
3138 Lincoln Avenue
4231 West Madison Street
424 East 47th Street
11046 South Michigan Avenue
4834 South Ashland Avenue
852 West 63rd Street
9025 Commercial Avenue

All Telephones: RANdolph 1200

You may pay your electric service bill at any of our stores

Crystal Glassware

COUPON

Unit No. 2-X

It's Not Too Late to Start! This Coupon and 49c plus tax entitles the holder to this week's LAUREL and GOLD crystal glassware unit consisting of

1 Bread and Butter Plate
1 Dinner Plate and
1 14-oz. Pilsner (Stemware)

NOTE: You may also use this coupon to get last week's unit, No. 1-W, upon payment of 49c additional, plus tax.

NAME..........................

ADDRESS......................

No mail orders filled. Write for special offer to out-of-town readers.

UNIT-A-WEEK CLUB

2416 S. Michigan Ave.
CAlumet 7824

Chicago Daily Tribune
THE WORLD'S GREATEST NEWSPAPER
THURSDAY, MAY 14, 1942.

Mary Lea Reay Becomes Bride of Ensign Tonight in Hinsdale

BY JUDITH CASS.

ONE of the most crowded schedules in Chicago today is that of Mrs. William E. Faurot, who arrived from California yesterday to make plans for a wedding reception in her home in Hinsdale tonight. The marriage is that of her sister, Miss Mary Lee Reay, and Ensign Charles Owen Frost of Seymour, Ind. Miss Reay has made her home recently with Mr. and Mrs. Faurot.

The bride's parents, Mr. and Mrs. William Reay, formerly of Highland Park, are unable to come from their home in Nokomis, Fla., for the ceremony, which takes place at 7 o'clock in the Grace Episcopal church in Hinsdale. Miss Reay, who will be given in marriage by her brother-in-law, Henry Cuscaden of Arlington Heights, will wear a white satin gown and a Brussels lace veil in which two of her sisters, Mrs. Cuscaden and Mrs. James A. Younglove of Highland Park, were married. Attending the bride will be Miss Barbara Dawson as maid of honor and her 9 year old niece, Jean Suzanne Faurot, as flower girl.

Ensign William Dearborn of Muncie, Ind., will serve as best man, and Ensign James Ferguson and Ensign Harold Porte will usher. The bridegroom, who will receive his commission today from the Northwestern university naval training school, is the son of Mr. and Mrs. I. L. Frost of Seymour.

Winnetkan's Marriage in California Revealed.

From Santa Barbara, Cal., comes news of the marriage last Saturday of a Winnetkan, Arthur H. Woodward, and Mrs. Elizabeth Hammill Carret of Boston. The ceremony took place in Montecito at 4 o'clock in the chapel of the little Episcopal church, All Saints-by-the-Sea, with the Rev. John De Forest Pettus officiating. Only the families were present for the wedding and the supper following in the home of the bride's brother-in-law and sister, Mr. and Mrs. George F. Brown Jr., formerly of Winnetka.

Herbert N. Woodward went west for his father's marriage. The bridegroom has another son, Julian L. Woodward, who is a professor at Cornell, and a daughter, Mrs. Ansel M. Kinney of Lake Forest. Their mother was the late Edith Norton Woodward.

The new Mrs. Woodward has many friends here, as she also had a brother who lived in Winnetka, the late George B. Calkins. Mr. and Mrs. Woodward are here now. They will go east next week when Mr. Woodward will attend his class reunion at Cornell, and Mrs. Woodward will pay a visit to her daughter, Mrs. Kilby Page Smith Jr., of Egypt, Mass. The Woodwards will reside in his Winnetka house.

Anne Gordon Ross Will Become Bride Saturday.

Miss Anne Gordon Ross, daughter of Mr. and Mrs. Hamilton N. Ross of Geneva, and Charles Edward Doring, son of Mrs. Joseph F. Doring of Aurora and the late Mr. Doring, will be married at 4:30 o'clock on Saturday in St. Mark's church, Geneva, with the Rev. James Parker officiating. A reception will follow in the Ross home.

Miss Dorothy Ross will be her sister's maid of honor, and Miss Jean Overton and Miss Lee Zimmermann will be bridesmaids. David Oatman of Aurora will be best man. Ushers are to be Joseph Doring and Hamilton Stickney Ross, brothers of the bride and bridegroom; Sidney B. Evans Jr. of Evanston, and George A. Finley Jr. of Chicago. Mr. Doring and his bride will reside in Chicago.

Ann Babcock Peters' Betrothal Announced.

Mr. and Mrs. Arthur H. Peters of Glencoe announce the engagement of their daughter, Ann Babcock, to Lieut. Henry Clarke Thacher Jr., son of Dr. Thacher and the late Mrs. Thacher of New York. Miss Peters was graduated from the Roycemore school and is a senior at Radcliffe college in Cambridge, Mass.

Lieut. Thacher was graduated from St. Mark's school and from Yale university and received his master's degree at Harvard last year. He is stationed at the chemical warfare service development laboratory at the Massachusetts Institute of Technology. The wedding plans depend on when Lieut. Thacher gets a leave.

Miss Jacqueline Cross, daughter of Mr. and Mrs. George Bailey Cross, and Ensign Harvey Goodman Van Sant, son of Mr. and Mrs. Robert Hays Van Sant of Little Collingwood, Alexandria, Va., will be married at 8:30 o'clock tonight in Joseph Bond chapel at the University of Chicago, with a reception following at the Blackstone. The Rev. Alfred L. Wilson will read the service. The engagement of Miss Cross to Ensign Van Sant was announced a year ago tomorrow, and he has been away ever since receiving his training in the navy. He now is a flight instructor at an eastern base and will take his bride to Alexandria to live.

All Roads Leading Today to Annual Flower Show.

Figuratively all roads will lead to the Chicago Flower show opening today at Thornhill farm, but the best way to get there, literally, from Chicago, is to take Roosevelt road or Ogden avenue to route 53, then go three miles south of Glen Ellyn on Park boulevard, off route 53. Special buses will meet trains at the Glen Ellyn station of the Chicago, Aurora and Elgin and at the North Western railroad station.

The preceding flower shows held annually by the Garden club of Illinois have been staged at the Navy pier. Beautiful as they have been, the general chairman, Mrs. O. W. Dynes, and her large committee feel that none ever could equal this one, the 16th annual flower show, on the estate of the late Joy Morton adjointhe famed Morton arboretum 23 miles west of Chicago. The show will open at 4 o'clock this afternoon and at 10:30 o'clock in the morning tomorrow, Saturday, and Sunday. Refreshments may be obtained in a large tent that will serve as the restaurant for the show.

Chicago Group to Attend John Cudahy's Luncheon.

Col. George T. Langhorne, president of the Chicago chapter of the American Friends of Poland; Robert H. McCormick, the first president of the chapter, and Josef Staniewicz, who represents the Polish government in exile in Chicago, will go to Milwaukee tomorrow to attend a luncheon John Cudahy will give at the Milwaukee club. Mr. Cudahy served as ambassador to Poland for the United States. At the luncheon the Milwaukeeans among the guests will form a Milwaukee chapter, which will be the eighth.

The Chicago Council on Foreign Relations often entertains distin-

[Continued on page 21, column 1.]

Downstairs at Stevens
Stevens
State near Washington
Downstairs at Stevens
Budget Shops ... at Stevens

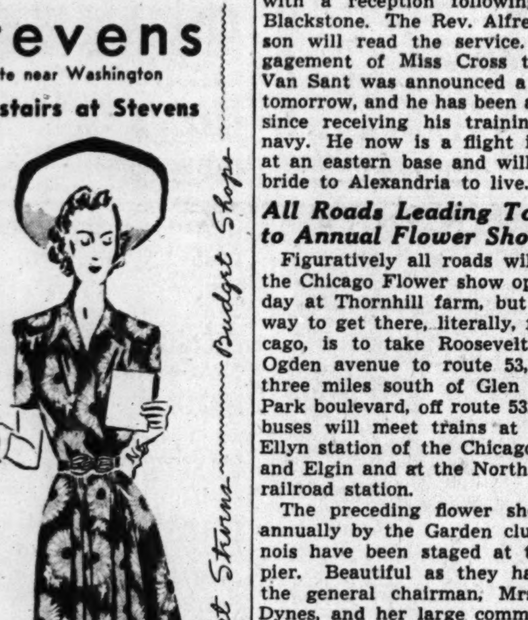

5.95
A new summer pet
Rayon Broadcloth
in a fetching floral print!
A nice, light-weight fabric that feels cool and looks fresh. In a delightful shirt-type dress with a fluid, graceful skirt treatment. A dress for city-country capers. Choose it in Navy, Red, Green, Luggage or White backgrounds. 12 to 20. Scoop it up at this tiny Budget Shop price. 5.95
Sorry, no mail orders!
Downstairs Sport Shop
Chas. A. Stevens & Co.
Budget Shops

Smart New Daytime Costume for Summer

This smart new street or daytime costume for summer is in printed black and white checked and solid color linen. The gathered skirt is of bright red, to contrast with the snowy white crepe blouse and the swanky black and white checked linen bolero. The small hat is of quilted white pique to match the fabric slipon gloves. Also new is the brilliant red sunshade, also ready for shower service. It has the new wooden handle and ferrule tip and bright yellow wood ends to the ribs. The entire costume is available in a Chicago store. [TRIBUNE Studio Photo.]

Bolero Takes Front Rank in Fashion Favor

BY REA SEEGER.

Maybe it's the dark shadow of the restrictions as to fabric that makes the new summer bolero costumes so popular with the shoppers. Maybe it's the snappy young effect these brief boleros impart to summer costumes of cotton or linen. Whatever it is, these jaunty jackets are going out fast. You'll find them as the third part of a costume, or, featured alone, ready to complete and rejuvenate a dated dress or to combine with a separate skirt and blouse as a crisp new street costume.

Sheer boleros in snowy white organdies or swiss are slick white icing for dark dinner dresses or sheer dark party dresses of shorter length. Crisp piqués, bengalines, and sharkskin are particularly swanky tops for streamlined dinner dresses or smooth linen outfits worn for daytime. Lace, eyelet embroidery, tucked chiffon, net are other materials used for these effective bolero jackets. More striking contrasts use the dramatics of white dots, stripes, checks, plaids, and floral designs usually in white against a strong color like red, green, bright blue, dark brown, copper, beige, navy, and black . . . unquestionably the large checks make the best contrast!

Long or short sleeved boleros are available. The long sleeves are preferable with simply cut or semi-tailored street clothes, tho the tailored short sleeves affairs look slick and smooth for a hot weather cotton daytime dress. All the evening boleros are short sleeved whether of sheer or heavier materials. Some of these nocturnal beauties can easily double for daytime contrast in time of need.

Thru the Looking Glass

The manufacturer of one of the most popular of nail polishes has some excellent ideas about helping us conserve that taken-for-granted beauty aid that may not be so plentiful in the unpredictable tomorrows.

Here are her suggestions that will keep your polishes good to the last drop:

First of all, to cut down on waste, drain your brush well against the neck of the bottle before applying the polish.

Before screwing the cap back on the bottle you've been using wipe the outside of it well with a piece of tissue. If you don't guard against clogging the cap won't go on firmly and your polish will thicken and evaporate.

If you possibly can, keep your nail polish in a cool spot.

Use a colorless top shield to lengthen the life of the polish coat.

Other indirect economies are the use of nail cream and daily buffing that help keep the nails in good condition. The polish will chip quickly if the nails are brittle or cracked. The lacquer will cling much better if you buff before applying it, since the surface will be smoothed.

Save money on manicures and polish by saving your nails; wear gloves for rough housework, use a letter opener instead of tearing at the mail with your fingers; use a pencil when you dial the telephone and, whenever possible, grasp and lift things with the fingers rather than the nails.

To conserve polish remover press the cotton saturated with it firmly against the nail for a couple of minutes so that the polish is dissolved by the smallest amount of the solvent.

ELEANOR NANGLE.

Accent Placed on Youth at Clubs' Sessions

BY IRENE STEYSKAL.

The accent was on youth yesterday in the convention hall of the Illinois Federation of Women's Clubs in the Hotel Sherman.

Eloquently was it placed in the morning session by the Rev. Patrick Maloney, the Franciscan friar who is known to hundred of underprivileged boys whom he has befriended as their beloved "Father Pat," when he took the platform to "salute" the courage with which the young persons of this generation are meeting the supreme test of war.

Thirty-five trim young flyers, the Wing chorus from Rantoul, Ill., vigorously affirmed it in the afternoon in pulse stirring singing of their air corps songs. And in the evening it came in the procession of the Junior clubwomen, fresh and pretty in their long pastel dresses, with flowers and ribbons in their hair. The men from Rantoul sang again in the evening for the Juniors at their annual banquet. Lieut. F. E. Hammond was the director, and Sergt. Donald I. Inghram was at the piano.

After their dinner party the young women took over the convention program. Because many of their clubs concentrate their welfare services on work for and with the blind, they presented Bernice Clifton and her Seeing Eye dog Karla. Miss Clifton, who, tho blind, continues in her profession as an interior decorator, spoke on "The Value of a Handicap."

Two chairmen of the General federation were present at the convention yesterday. Mrs. L. A. Leadbetter, chairman of Indian welfare, participated in a round table talk with the state chairman, Mrs. O. A. Rosborough, and Miss Rita Keshena, Illinois federation scholarship nurse. Mrs. Nancy Rupley Armstrong, General federation chairman of the department of international relations, was the principal speaker in the afternoon.

Mrs. Armstrong told the women that mechanical invention and materialistic gains have far outstripped moral and spiritual development, and hence the world has gone "off balance." She described the war as a period of "purification" from which "civilization must emerge with a higher standard of brotherhood."

Dr. Eben J. Carey, dean of the Marquette university school of medicine, speaking in the morning under the auspices of Mrs. Rollo K. Packard, public health chairman, said that medical research is on the eve of great and important discoveries, and the work "must not be hampered by politicians." He asserted that socialized medicine is an infringement upon democratic rights, and condemned the Wagner bill which would establish it in this country.

The convention, in session since Monday, ends tonight. Preceding the closing banquet and musical and dramatic program, there will be a series of department workshops and committee conferences. Philip Maxwell of THE TRIBUNE will speak on the forthcoming Chicagoland Music Festival at a conference presided over by Mrs. D. H. Wamsley, chairman of music.

* *

Pilot Club to Install.

Officers will be installed at a dinner meeting of the Pilot club at 6 o'clock tonight at the Bismarck hotel. Miss Kay Schilling will head the group of business and professional women for the coming year.

Front VIEWS and PROFILES

BY KATE MASSEE

Ah, Spring!

A Lake Forest commuter who comes to town every morning on the 8 o'clock, known as the *Millionaires' Special*, calls to say that as he walked out of the train shed yesterday morning he was slightly surprised to see the cowcatcher of the engine festooned with clusters of lilac blossoms.

Help from Home.

Mrs. Frank B. Mulford recently received a letter from a friend in the east, in which she told of visiting a young couple who'd just had two rooms added to their house. When she asked whether they'd financed the alterations thru the FHA, the husband replied: "No, thru the MAMA and PAPA."

Day in a Commentator's Life.

That the life of a radio commentator is not all hard work, as they'd sometimes have us believe, is shown in a letter from *Lowell Thomas*. It says, in part:

"The other day I was inducted into office as president of the Overseas Press club, and three fascinating talks were given. One by 29 year old *Cyrus Sulzberger*, who's just returned from covering seven campaigns and visits to 30 countries.

"The second was by *Gen. Adolphe Eugene-Marie Sice*, governor general and high commissioner of "Free French" Africa, who had just flown here from Brazzaville. A doctor by profession, he is the man who helped greatly in eliminating the scourge of the tsetse fly.

"The third talk was by *Maj. Gerald Wilkinson*, recently arrived from Australia. After Pearl Harbor he became liaison officer with *Gen. MacArthur*, went thru the Bataan campaign, and is now en route on another mission.

"Wish you'd been here that afternoon, as we had a date with *Katharine Cornell*, or *Kit*, as she prefers to be called. Some time ago she and I were given honorary degrees by an eastern university, and shortly after the stately ceremonies she sent a wire, challenging my notorious baseball team, the 'Nine Old Men,' to come to Nantucket and play a team she would organize, the game to be for some charity. The telegram was signed, *Second Baseman Kit Cornell*."

Out of His Element.

A man walked into a Visiting Nurse association substation late one afternoon and said he'd like some help; not that anybody was sick at home, but that he was worried about passing his first aid course. A nurse explained where the questions and answers were to be found in his textbook, and he was about to leave, grateful for her help but still obviously uncertain about passing the tests. "I'm not so dumb," was his parting remark, "but I'd be more sure I'd get the answers right if the instructor would just ask something about horses."

Girl Goes Places.

Rose Teed, who until a few months ago was one of Chicago's topflight fashion models, has a speaking part in "High Kickers" at the Erlanger, and she also appears in the American beauty octette. Another feather in her cap is the fact that she's been chosen by a weekly magazine as its "pin-up" girl. The expression grew out of World War I., when soldiers pinned photographs of beauteous girls to the walls of their barracks.

Bridal Day Today

[Chesshire Photo.]

MISS BARBARA MORAN.

Miss Barbara Moran, daughter of Mrs. Samuel Joseph Moran of Juneway terrace, will be married to C. Warren Matt, son of Mr. and Mrs. Andrew F. Matt of Carroll, Ia., at 3 o'clock this afternoon in St. Jerome's church. Midshipman Moran will receive his commission as an ensign in the United States Naval reserve this morning from the naval training school at Northwestern university.

SEARS STOPS THE MOTH INVADERS!

Keep Valuable Furs
SAFE in ICY-Cold Storage
Including Insurance 2.75
This price for all furs valued up to $125! Higher valuations 2%! Thorough protection from moths, theft and fire! Your coat returns snapping with cold!
Fur Coats Glazed and Cleaned for as little as..........3.50
Phone WABash 4600

MUGUET des Bois COTY
New!—As crisply fresh as the flowers themselves is this lily of the valley perfume. Now you can match it in new enchanting Muguet accessories!
Perfume $1 to $5. Toilet Water $1. $1.85. Talc 50¢. Dusting Powder $1.

Neumode
PURE SILK HOSE
SHEER CHIFFON HOSIERY, well reinforced with mercerized cotton and rayon, is a real buy at this price. Smart Spring shades.
55c
2 PAIRS $1

EXPERT HOSE REPAIR SERVICE
Conserve your hose by having snags removed, runs expertly reknit!
SILK, from 20c NYLON, from 25c
26 SHOPS IN CHICAGO AND SUBURBS

"Dress of the Hour"
from Hollywood to Three Sisters

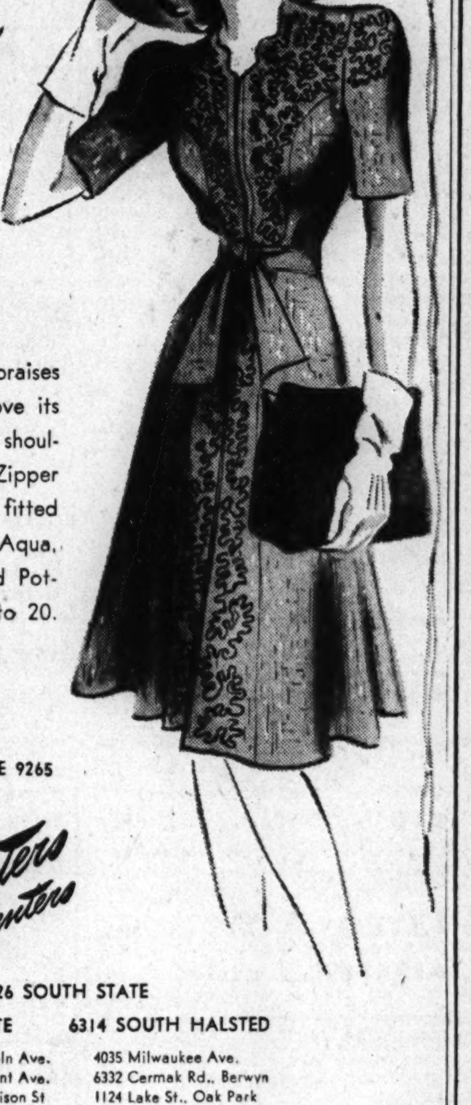

We're shouting its praises to the sky! You'll love its swirling braid from shoulder to hem, its full Zipper front, action back, fitted waist and bow tie. Aqua, Shell Pink, Beige and Pottery Blue. Sizes 12 to 20.
$10.95
PHONE ORDERS—STATE 9265
Three Sisters 15 Fashion Centers
26 SOUTH STATE
127 SOUTH STATE 6314 SOUTH HALSTED
3212 Lincoln Ave. 4035 Milwaukee Ave.
5620 Belmont Ave. 6332 Cermak Rd., Berwyn
4016 W. Madison St 1124 Lake St., Oak Park
2758 Milwaukee Ave. 1607 Orrington, Evanston
Milwaukee Hammond Aurora Waukegan
BUY AND BUY MORE WAR BONDS AND SAVINGS STAMPS

28 Shop
Sixth Floor

Cherished shirt dress, softly detailed.
Black or navy mossy rayon.
$39.95
Marshall Field & Company

"The Girl Who Stood Alone"

By Roy Vickers

Copyright: 1942: By Roy Vickers

INSTALMENT XVI.

TIGHT SPOT.

"The driver," said Matarasso, moving toward the door, "is the one who took the girl in the blue dress and light fur jacket from the Underground to the Savoy. According to your story, he'll see she wasn't you, so you'll have nothing to worry about—maybe?"

According to her story! So Matarasso hadn't believed her at all. Now what should she do? June asked herself. Confront the taxi driver and have him identify her?

True, Matarasso might be pulling off a grand bluff now. Maybe there were no Yard man and no taxi driver on the landing . . . and again maybe there were. And, since Matarasso knew the truth, anyhow, wouldn't it be better to admit it—and avoid the risk of facing the driver? Why give him a chance to tangle her up in her own lies and complicate matters still further?

"You win, Mr. Matarasso." June smiled acknowledgment of defeat. "I'll own up; I'd rather not meet that taxi man."

He took her hand and smacked it. "Then you're a naughty little girl for not trusting me at once," he said ponderously. "But all you need to do now is wait here and be nice to me until my servant tells us the men have gone."

"And they will go without seeing me?"

"Leave that to me. Everything is arranged. Just wanted to call your bluff. And a girl is coming here, an understudy in a show. She isn't pretty like you, but she has golden hair and I bought her a blue dress and she'll say she dined with me at the Savoy. That will be the cue to the taxi man to identify her as the girl he drove from the Underground to the Savoy. The Yard man will take his word and, presto, the men will vanish!"

As Matarasso spoke, June was startled by a knock on the door. The big Russian woman looked in and nodded.

"They've gone," announced Matarasso. "Don't give it another thought. Come along."

In the drawing room Lady Baerie was the center of a small mixed group, conspicuous among them a girl with golden hair, in a blue dress. So Matarasso was telling the truth, thought June; she was ready to believe that the taxi man and the detective had indeed been waiting.

Informal introductions were made. Very soon Rawlings detached her. She opened her bag and gave him the roll of film.

"I shall have a double set of enlargements made and keep one myself. And if I ever see you again, I shall gloat over the memory."

"How marvelous!" she laughed. "Very few men can talk like that nowadays and work an airplane."

Matarasso beamed on the company, cracked his elephantine jokes and presently left the room with Rawlings. In the corridor Matarasso took the other's arm.

"She's put one over on you, Frank. She was the girl in the shoot-up on Barnes Common on Monday night," he announced. "I worked a gag on her downstairs and she came clean."

"Good Lord! I suspected as much when they were calling it out on the radio. Afterward I was dead sure she couldn't be," muttered Rawlings and added: "It doesn't prove anything."

"Remember that bit about a British rose on a roll-top desk?" jeered Matarasso. "Now in my opinion, a British rose getting in a mess like that would be full of it. She'd have gone to the police if it had been a holdup. At any rate, she wouldn't have stood dead mum in the drawing room here. It would have been the yarn of the evening."

"Who was with her in the car?"

"I didn't ask her. I just wanted to test your British rose stuff."

"All right." Rawlings opened his hand, showed the spool of film. "She's just given me this."

"After she's had it since yesterday afternoon? I reckon we'll find something has happened to that film."

"You can have it developed at once, can't you?"

"Bissett is waiting for me to give it to him. And if there's anything phony with this film it means she's a double," said Matarasso. The big eyes contracted with malevolence mingled with fear. "And if she's a double, she won't look just the same when she leaves here as she looked when she came here."

"I won't stand for that," snapped Rawlings.

"O, yes you will, Frank. You know the rules. A pretty double can go on being a double but she can't go on being a pretty double."

"It isn't safe, man. She's probably told half a dozen people she's coming here."

"So did Brenda. But we fixed her all right, just the same. What are you getting anxious for? If you think she's not a double—okay. The film will clear her. Or won't it? We shall know inside an hour."

Matarasso hurried away with the film. Rawlings stood sulkily biting his thumb like a schoolboy. From the drawing room came the blare of the radio playing a waltz.

"They shan't touch her," he muttered. And then, for one who had chosen the career of spy, he made a dangerous decision.

In the drawing room, three or four couples were dancing. June was talking to Lady Baerie. He caught her eye and signaled. Presently they were together in the huge bow window.

"Who was that man with you on Barnes Common who did the shooting?" he demanded.

For the first time June realized that this man too could be formidable. Dangerous perhaps. But she could never bring herself to be afraid of him.

"I won't tell you," she answered easily.

"You can't refuse."

If she were to give the name of Ferrer it might dovetail with knowledge of his and expose her.

"I'm not going to betray my friends to save myself," she retorted. "So I suppose you will tell the police?"

Rawlings gave her a long look.

"You little fool!" he said. "I love you."

Strangely, she believed him. The intensity with which he spoke overrode her knowledge that he had made use of her to carry the film. She was impressed, but not stirred.

"I'm very flattered. But—"

"Don't talk like that!" he snapped. "That man was a spy!"

"How perfectly absurd!"

"And you were after him for the British secret service?"

"My good Frank," she drawled. "I've been told that all airmen are a little mad and now I believe it."

"You won't forget that I love you, will you?"

"It's rather hard to believe."

"That film—has it been tampered with?"

"No. Why should it be?" She was just a little afraid now because she knew that it had.

"It is being developed now," said Rawlings. "We shall hear about it within an hour." Instinctively June glanced at the wrist watch. "And if it has been tampered with we shall know that you are a double."

"What on earth is a double?" demanded June.

"If you are in the secret service, for God's sake get out of this house at once. They'll grab you the moment that film is developed and I doubt whether I can save you."

Leave the house at once and admit she was in the service? Report absolute failure to Glenday?

"I promised Lady Baerie I'd play poker presently," she answered. "If I want to be rescued or anything I'll let you know."

The actress she'd become, and the way she'd learned to lie—just like a trouper!

Already the dancing had stopped and the card tables were being opened. Any number can play at poker, but the bulk of the party divided themselves into two bridge tables, which accounted for eight. The blonde girl with the blue dress brought a man with her to the poker table. June sat next to Lady Baerie with her back to the bridge tables. Opposite June was Matarasso; at the other end of the table, Rawlings.

Matarasso held the box of counters.

"The blue are ten bob, the green a quid, the yellow five, and the red ten," he announced. "Shall we start with 50 pounds' worth each?"

[Continued Tomorrow.]

Lectures Today

Charles Morris, "The Apollonian Path of Rational Moderation," continuing "Paths of Life for Contemporary Man" series, 7 p. m., University of Chicago university college, 18 South Michigan avenue, 6th in $5 course.

Helen Parker, "More Pictures from the National Gallery, Washington, D. C.," illustrated, 6:30 p. m., Fullerton hall, Art Institute, free.

Marie Pabst, guide lecture tour, 2 p. m., Field museum, free.

PEBECO PETE SAYS: "I'M A MIGHTY FAT BUY FOR JUST A THIN DIME!"

Yep, only 10¢—but Pebeco gives you more than twice as much excellent tooth powder for your money as any other brand. *No dentifrice cleans teeth better.* Try Pebeco Tooth Powder today.

ONLY 10¢

Also a BIG 25¢ size

Compare the Quantity, Compare the Quality

PEBECO Tooth Powder

Copyright 1942 by Lehn & Fink Products Corp.

Chicago Jews to Be Hosts to National Group

BY THE REV. JOHN EVANS.

The national convention of the American Jewish congress will open a three day session beginning Saturday at the Hotel Sherman. The meeting was scheduled for Chicago this year in recognition of the centennial of the founding of Chicago's Jewish community. It is the first time the meeting has been held in a central west city.

Among notable figures to attend will be Rabbi Stephen S. Wise, a founder and first president of the congress. Carl Sherman, acting executive of the congress, said one of the main features of the conference will be a dinner Sunday night at the Sherman which will be addressed by a number of widely known leaders.

Max A. Kopstein, president of the Chicago division of the congress, is in charge of arrangements.

Bishop W. Y. Bell, head of the eighth [Georgia and Florida] Episcopal district of the colored Methodist Episcopal church, speaking yesterday before the 19th quadrennial session of the general conference of that church, declared the Negro is increasingly handicapped by his race in his endeavor to find work in northern industry. Jobs available to the Negro, he said, "are the ones considered undesirable by others."

Sessions of the conference are being held in St. Paul's Colored Methodist church, 4644 South Dearborn street. Sessions will continue into next week.

More than 150 delegates from all parts of the state are expected to attend the 48th annual convention of the Catholic Union of Illinois Saturday, Sunday, and Monday at St. Benedict's parish, Irving Park road and Leavitt street. Convention speakers will include: The Rt. Rev. Msgr. Michael Klasen, the Very Rev. Msgr. John A. Neumann, the Very Rev. Msgr. R. Hildebrand, Mayor Edward J. Kelly, and F. P. Kenkel, of the Catholic Central society of America.

Acolytes from the Episcopal churches of the diocese of Chicago will participate in the annual acolyte festival to be held Tuesday night at St. Luke's church, Lee and Hinman avenues, Evanston. The Rt. Rev. Wallace E. Conkling, bishop of Chicago, will preside, and the Rev. J. Rodger McColl, rector of St. Augustine's church, Wilmette, will deliver the sermon.

The Rt. Rev. Msgr. William A. Cummings, pastor of Ascension church, Oak Park, will be the celebrant at a mass for American Railway Express employés, Sunday morning at 8 o'clock at old St. Patrick's church, Adams and Des Plaines streets. Msgr. Cummings was at one time an employé of the Railway Express agency.

Seeing Eye Membership Campaign Exceeds Goal

The Seeing Eye membership enrollment, in progress for the last month, has exceeded its goal of 1,000 new members, it was announced at a meeting on Monday at the Casino. The number of new members obtained was 1,834. Mrs. William H. Mitchell was chairman of the enrollment.

MOTION PICTURES DOWNTOWN

TRULY GREAT SHOWS EVERY DAY!
RKO PALACE RANDOLPH AT LA SALLE
35¢ TO 1 TAX INC. • 40¢ TO 6:30 • 60¢ TO CLOSE PLUS TAX
TODAY at 8:45 a. m.

HEAVEN HELP THE MOBS . . . and the Molls when guys like these move in on the TWO-TIME TOWN . . . and its GORGEOUS BLONDE and BRUNETTE BOMBSHELLS!

TOGETHER FOR THE FIRST TIME.. GEORGE RAFT PAT O'BRIEN in BROADWAY with JANET BLAIR BROD CRAWFORD Anne GWYNNE Marjorie RAMBEAU
UNIVERSAL PICTURE
PLUS COMEDY SMASH A haywire honeymoon! LUPE VELEZ LEON ERROL IN "MEXICAN SPITFIRE AT SEA" Buddy ROGERS Zasu PITTS

LAST DAY 27¢ TO 1 • 31¢ TO 6:30 • 50¢ AFTER plus tax
STAGE—"Schnozzle" DURANTE in Person Screen—"BORN TO SING"
ORIENTAL RANDOLPH NEAR STATE
Loop's Greatest Amusement Bargain!
STAGE TOMORROW The One and Only! World's Greatest Tap Dancer BILL ROBINSON That Dark Cloud of Joy IN PERSON heading his own ALL STAR COLORED REVUE
Featuring America's Sweetest Swing Band ERNIE FIELDS & ORCH.
ROSS & McLAIN | JIMMY SMITH | ESTELLE EDSON | MEL MOORE
SCREEN Tall, Dark & Handsome vs. Blonde Bombshell! CESAR ROMERO • CAROLE LANDIS • MILTON BERLE "A GENTLEMAN AT HEART"

WOODS RANDOLPH AND DEARBORN 7:45 A.M.—CONTINUOUS—2 A.M. 30c to 1—40c to 6:30
First Chicago Showing
2 ACTION HITS SUICIDE SQUADRONS of All Nations POLISH—RAF & EAGLE FIGHTERS
SUICIDE SQUADRON PACKED with THRILLS
PLUS HOT MONEY PUTS A KILLER ON THE SPOT! A DESPERATE CHANCE WILLIAM GARGAN, MARGT. LINDSAY
MIDNITE SHOW COME AS LATE AS 12 SEE BOTH FEATURES

World PLAYHOUSE 410 S. Mich. Ave. Cont. 11:15 to Midnite. 30c to 2, plus tax
LAST 2 DAYS! "MUSICAL STORY"
BEGINNING THIS SATURDAY!
JOHN STEINBECK'S "FORGOTTEN VILLAGE" With BURGESS MEREDITH

CLARK CAROLE LOMBARD and JACK BENNY in "TO BE OR NOT TO BE" Plus "MISSISSIPPI GAMBLER"

MONROE See the Amazing Story of RUSSIA'S HEROES "GIRL FROM LENINGRAD" Plus "BULLET SCARS"

STUDIO 66 E. Van Buren Noon to Midnight 5th WEEK Charlie Chaplin Festival (THE WAY YOU LOVE HIM) 2 HOURS OF HILARIOUS FUN

MOTION PICTURES DOWNTOWN

BALABAN & KATZ AIR CONDITIONED THEATERS

Learn to say JEAN GABIN (Pronounced Gab-BÁN!)

A man's man, A woman's excitement-- A thrilling new star! Saturday UNITED ARTISTS RANDOLPH AT DEARBORN

STATE-LAKE 40¢ 8:45 to 1 (tax incl.)
4th WEEK with this WOMAN and what a riotous chase she's leading him!

Spencer TRACY • Katharine HEPBURN "WOMAN OF THE YEAR" FAY BAINTER • REGINALD OWEN
Extra—'Main St. on the March' Color-Toon—Paramount News!

UNITED ARTISTS FIRST TIME AT POPULAR PRICES! IN TECHNI COLOR! WALT DISNEY'S "FANTASIA" with STOKOWSKI

ROOSEVELT TWO HITS 2nd WEEK! 35c 8:45 to 1 (tax in.)
SHANGHAI GESTURE GENE TIERNEY VICTOR MATURE WALTER HUSTON
Streamlined Howl! HAYFOOT WILLIAM TRACY JAMES GLEASON

Open 10:15 LAST DAY! Chicago STATE-RANDOLPH Dorothy LAMOUR J. DORSEY & BAND "THE FLEET'S IN" —Stage— GENE KRUPA & BAND | CONNEE BOSWELL & her songs

Extra—TONIGHT 9:30 HOLLYWOOD "SNEAK" PREVIEW Come at 8:45 and See— the Stage Show—the Preview—and the regular feature!

Tomorrow! Chicago STATE NEAR RANDOLPH
The MARINES TAKE OVER! Here come Uncle Sam's red-blooded, two-fisted Devil Dogs...ready to give and take...by land, sea or air...men who live for action ...romance...high adventure!

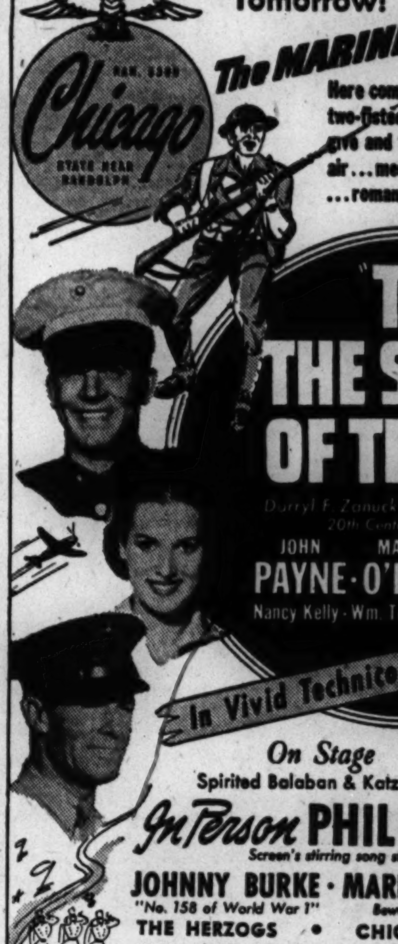

"TO THE SHORES OF TRIPOLI" Darryl F. Zanuck's mighty production 20th Century-Fox picture
JOHN PAYNE • MAUREEN O'HARA • RANDOLPH SCOTT Nancy Kelly • Wm. Tracy • Maxie Rosenbloom
In Vivid Technicolor!
On Stage Spirited Balaban & Katz revue In Person PHIL REGAN Screen's stirring song star
JOHNNY BURKE "No. 158 of World War 1" • MARIO & FLORIA Bewitching dance stars
THE HERZOGS • CHICAGO BALLET
And 2 Spectacular Productions "MARTIAL MOODS" • "FIRE DANCE"

GARRICK 40c 8:45 to 1 (inc. tax) PAULETTE GODDARD RAY MILLAND "The LADY HAS PLANS" PLUS HENRY ALDRICH'S new riot "HENRY & DIZZY" Jimmy Lydon Mary Anderson

APOLLO 40c 8:45 to 1 (tax inc.) LAURENCE OLIVIER • LESLIE HOWARD • RAYMOND MASSEY "THE INVADERS" plus "BROOKLYN ORCHID" MARJORIE WOODWORTH Grace Bradley

McVickers MADISON NR. STATE LAST DAY • OP. 8:45 "LOUISIANA PURCHASE" and "REMARKABLE ANDREW"
TOMORROW MICKEY ROONEY in Courtship of ANDY HARDY LEWIS STONE DONNA REED • Betty GRABLE Victor MATURE Jack OAKIE "SONG of THE ISLANDS"

LA SALLE Madison-Clark. LATE SHOW FIRST RUN WAR NEWS "PLAYMATES" Kay KYSER, John BARRYMORE WALLACE BEERY "BUGLE SOUNDS"

CINEMA CHICAGO at MICHIGAN review 8:00—10:00 feature 6:30 8:30—10:30 a brilliant bit of fun a mature and subtle comedy ROBERT MONTGOMERY—IRENE DUNNE Unfinished Business

The Esquire "PARIS CALLING" ELISABETH BERGNER BASIL RATHBONE RANDOLPH SCOTT And THE ESQUIRE HOUR Feature at 1:45, 3:55, 6:05, 8:15, 10:30

MOTION PICTURES SOUTH

WARNER BROS. THEATERS For Picture Times Phone Triangle 1500
★ BUY U. S. WAR BONDS ★
AVALON CAPITOL 79th at Stony • Free Parking • 79th at Halsted
Last Day! Mickey Rooney Lewis Stone "COURTSHIP OF ANDY HARDY" Betty Grable Victor Mature (In Technicolor) "SONG OF THE ISLANDS"
Last Day! "LOUISIANA PURCHASE" "ALWAYS IN MY HEART" Tomorrow: "COURTSHIP OF ANDY HARDY" "SONG OF THE ISLANDS"
GIRLS! WARNING! "WOLF" on the PROWL! "THE MALE ANIMAL" COMING TOMORROW AVALON THEATRE

STRATFORD 63rd-Hal. Dennis O'Keefe "Affairs Jimmy Valentine" Bette Davis, Monty Woolley, and Ann Sheridan "THE MAN WHO CAME TO DINNER"
BEVERLY 95th-Ashland—Free Parking Marjorie Main, Lewis Stone, Wallace Beery in "THE BUGLE SOUNDS"
JEFFERY 71st-Jeffery—Gracie Allen, "MR. & MRS. NORTH" plus Hugh Herbert in "YOU'RE TELLING ME"
RHODES 79th-Rhodes—Free Parking Thriller, "BULLET SCARS" Wallace Beery in "THE BUGLE SOUNDS"
OGDEN Regis Toomey, "BULLET SCARS" plus "MR. & MRS. NORTH"
GROVE "TO BE OR NOT TO BE" plus "MR. & MRS. NORTH"
HIGHLAND 79th-Ashland—Free Parking "BULLET SCARS" Plus Carole Lombard in "TO BE OR NOT TO BE"
HAMILTON "YANK on BURMA ROAD" "H. M. PULHAM, ESQ."
COSMO "H. M. PULHAM, ESQ." "ALL-AMERICAN CO-ED"
SHORE Bogart, "ALL THRU THE NIGHT" plus "ALL-AMERICAN CO-ED"
FROLIC "NO HANDS ON the CLOCK" "Man Who Returned to Life"
OAKLAND "H. M. PULHAM, ESQ." "ALL-AMERICAN CO-ED" Ladies! CRYSTALWARE free with eve. adm.
"MET" Bogart, "ALL THRU the NIGHT" Gangland Hit "BULLET SCARS"

Balaban & Katz Perfectly Air Conditioned Theaters
TIVOLI LAST DAY! Chas. Boyer, Margaret Sullavan, "APPOINTMENT FOR LOVE" & The Magnificent Academy Award Winner! 'How Green Was My Valley' —TOMORROW— ABBOTT & COSTELLO "RIDE 'EM COWBOY" Plus FRANK MORGAN, KATHRYN GRAYSON, 'The Vanishing VIRGINIAN'
SOUTHTOWN LAST DAY! MICKEY ROONEY, "COURTSHIP of ANDY HARDY" Plus Betty Grable, Victor Mature, "SONG of the ISLANDS" —TOMORROW— The Magnificent Academy Award Winner! "HOW GREEN WAS MY VALLEY" Walter PIDGEON, Maureen O'HARA, Donald CRISP Plus CHAS. BOYER & MARGARET SULLAVAN, 'APPOINTMENT for LOVE'
TOWER W. C. FIELDS, Gloria Jean in 'NEVER GIVE A SUCKER AN EVEN BREAK' Plus Richard Arlen, Jean Parker in Exciting "TORPEDO BOAT"
MARYLAND Wallace Beery, Marj. Main 'BUGLE Sounds' & Gracie Allen in Wacky Mystery, 'Mr. & Mrs. NORTH'
REGAL LAST DAY! IN PERSON! Stage Show Hotter Than A 5-Alarm Harlem Fire! Lucky Millinder AND BAND Rosetta Tharpe Plus On Screen: CAROLE LOMBARD & JACK BENNY Together in "TO BE OR NOT TO BE"

PICCADILLY DENNIS O'KEEFE — GLORIA DICKSON "AFFAIRS OF JIMMY VALENTINE" EDMUND LOWE — LUCILLE FAIRBANKS "KLONDIKE FURY"
HARPER Humphrey Bogart "ALL THROUGH THE NIGHT" Johnny Downs, "ALL-AMERICAN CO-ED"
HYDE PARK KATHARINE HEPBURN CARY GRANT "PHILADELPHIA STORY"
KEN 1225 E. 47th. FREE PARKING COSMETIC NIGHT—"CLOSE CALL for ELLERY QUEEN" "NORTH to the KLONDIKE" —ADVANCED HYDE PARK SHOWING— Starting Tomorrow at 1:30 P. M. BOB HOPE "LOUISIANA PURCHASE" and Brian Donlevy, "REMARKABLE ANDREW"
MICHIGAN 55th-Mich.—CHESTER MORRIS, "NO HANDS ON THE CLOCK" John Howard, "MAN WHO RETURNED TO LIFE" DAMON RUNYON'S "AT THE STROKE OF 12"
HIGHWAY 63rd and Western. Kent Taylor "MISSISSIPPI GAMBLER" Wm. (Hopalong Cassidy) Boyd 'Pirates on Horseback' John Howard, "MAN WHO RETURNED TO LIFE"
MARQUETTE 63rd-Kedzie. Kent Taylor "MISSISSIPPI GAMBLER" Wm. (Hopalong Cassidy) Boyd 'Pirates on Horseback' John Howard, "MAN WHO RETURNED TO LIFE"
COLONY 59th-Kedzie. Gracie Allen, "MR. & MRS. NORTH" plus Carole Lombard and Jack Benny in "TO BE OR NOT TO BE"
COMMERCIAL 9150 Commercial—Open 9:30 Joe E. Brown, 'SHUT MY BIG MOUTH' & Gracie Allen, 'Mr. & Mrs. NORTH'
LEX 1162 E. 63rd. 12:30 to 6:30, 20c M. Woodworth, "ALL-AMERICAN CO-ED" Kent Taylor, "MISSISSIPPI GAMBLER"
RAMOVA 35th-Halsted. Carole Lombard in "TO BE OR NOT TO BE" also "SHUT MY BIG MOUTH" Joe E. Brown
CORAL 95th-Cicero. Open 1:30. Free Parking Robert Taylor, "BILLY THE KID" Greer Garson, "Blossoms in the Dust" Color Hits!

SOUTH
KIMBARK 6240 Kimbark Ave. Open 12:30 "THE MORTAL STORM" Bruce Cabot, "WILD BILL HICKOK RIDES" Mickey Rooney, 'ANDY HARDY Meets a Debutante'
JACKSON PK. Frances Langford in "MISSISSIPPI GAMBLER" John Howard, "MAN WHO RETURNED TO LIFE"

NORTH
• JULIAN 918 Belm.—"KING of CAMPUS" "GREAT CHEESE MYSTERY" JOHN HOWARD in "GRAND JURY'S SECRETS" "CHARLIE CHAN AT TREASURE ISLAND"
• SHERIDAN 4038 SHERIDAN ROAD "PARIS CALLING" Vic McLaglen, Ed Lowe, 'CALL Out the MARINES'
• VOGUE 3812 Broadway—Open 1:30 DINNERWARE!! JOE E. BROWN in "SHUT MY BIG MOUTH" John Howard, "MAN WHO RETURNED TO LIFE"
• DEVON 6225 Bdwy.—"PLAYMATES" Plus CAROLE LOMBARD JACK BENNY, "TO BE OR NOT TO BE"
• MODE 3912 Sheridan—REX HARRISON in "CONTINENTAL EXPRESS" Plus DEAD END KIDS in "MR. WISE GUY"
• 400 6746 Sheridan 15c 1:30-6:30 EVE. PLUS TAX 20c OLSEN & JOHNSON in "HELLZAPOPPIN" CLAUDETTE COLBERT, "REMEMBER the DAY"
• BIOGRAPH 2433 Lincoln Ave.—Open 12:45 DINNERWARE!! HEDY LAMARR in "H. M. PULHAM, ESQUIRE" John Howard, "MAN WHO RETURNED TO LIFE"
• N. CENTER 4031 Linc. DINNERWARE "BULLET SCARS" JOE E. BROWN, "SHUT MY BIG MOUTH" GANG BUSTERS in "MAN UNDER COVER"
• BUCK'M 3319 Clark—DINNERWARE Perky Cartoon & 'White Sails' JACK BENNY in "TO BE OR NOT TO BE" KAY KYSER, 'PLAYMATES' & Amos 'n' Andy Hit
• DAVIS 4614 Lincoln—DINNERWARE "MISSISSIPPI GAMBLER" Plus John Howard, "MAN WHO RETURNED TO LIFE"
• ARGMORE 1040 Argyle Opens 1:30 COOL CONSTANCE BENNETT, "WILD BILL HICKOK" CHESTER MORRIS, "CANAL ZONE" DINNERWARE to Ladies with EVENING Ticket
• VIC Sheffield-Belmont 10c 1:30-6:30 EVE. PLUS TAX 15c John Garfield, Pat O'Brien, "FLOWING GOLD" ROSALIND RUSSELL in "HIRED WIFE"
ADELPHI 15c 2:00 to 6:30 Plus Tax 3 HITS Maxie Rosenbloom, "HARVARD, HERE I COME" Geo. Sanders Wendy Barrie "SAINT TAKES OVER" Plus Thrill Drama, "MAN WITH TWO LIVES" FIRE KING Glassware Free with Eve. Admissions
COED FILMARTE 1330 Morse at "L" Sta. CONTINUOUS 6 P. M. BEST FOREIGN FILM OF THE YEAR "GIRL FROM LENINGRAD" Starts Saturday, "MADAME BUTTERFLY"
WINDSOR 1225 N. CLARK ST. OPEN 1:30 JACK BENNY, "TO BE OR NOT TO BE" and Regis Toomey, "BULLET SCARS"

NORTH
Balaban & Katz Perfectly Air Conditioned Theaters
UPTOWN BROADWAY LAWRENCE LAST DAY! Chas. Boyer, Margaret Sullavan, "Appointment for Love" Plus "HOW GREEN WAS MY VALLEY" —TOMORROW— ABBOTT & COSTELLO "RIDE 'EM COWBOY" & Henry Fonda—Olivia De Havilland Jack Carson Joan Leslie 'THE MALE ANIMAL'
GRANADA Last Day—Mickey ROONEY, "THE COURTSHIP of ANDY HARDY" Betty Grable, 'SONG of the ISLANDS' (Color)
RIVIERA 3 HITS, LAST DAY! 'JOAN OF PARIS' & 'MAYOR of 44th ST.' & Walter Huston, "OUR RUSSIAN FRONT"
CENTURY Last Day! "THE MAN WHO CAME TO DINNER" Davis, Ann Sheridan & "BEDTIME STORY"
PANTHEON "GIRL FROM LENINGRAD" 3 Hits! "A DAY in SOVIET RUSSIA" & W. C. Fields, 'Never Give a Sucker Even Break'
NORSHORE Howard-Clark BELMONT Lincoln-Ashland Dive Bombers of Sea! "TORPEDO BOAT" Richard Arlen Plus W. C. FIELDS "Never Give a Sucker an Even Break"
NORTOWN Last Day 'Torpedo Boat' McLaglen & Lowe, 'CALL Out the MARINES'
LAKESIDE 2 Spicy Comedies Adults Only Danielle Darrieux as The VIRGIN BRIDE in 'MME. MA MERE' & 'School for Husbands' They must be good—50 Weeks in the Loop!
COVENT 3 HITS, Adults Only 'The SIN of NORA MORAN' Plus 'No HANDS on the CLOCK' Plus "VIRGINS OF BALI"
CINE' New Show—Hedy Lamarr, Robert Young, "H. M. PULHAM, ESQ." Plus Humphrey Bogart, "ALL THRU the NIGHT"
HOWARD Kay Kyser, "PLAYMATES" Plus Carole LOMBARD & JACK BENNY, "TO BE OR NOT TO BE"
CALO 5400 N. Clark. Open 1:30. Chester Morris "NO HANDS ON THE CLOCK" John Howard, "MAN WHO RETURNED TO LIFE"
BRYN MAWR Laraine Day, Barry Nelson 'YANK on the BURMA ROAD' Chester Morris, "NO HANDS ON THE CLOCK"
DE LUXE 1141 WILSON AVENUE "A YANK on the BURMA ROAD" 'No Hands on the Clock'-Extra-'All-American Co-ed'
SURF Humphrey Bogart, Conrad Veidt "ALL THRU THE NIGHT" And SURF DIGEST—FEATURE at 7:23 and 9:48
LINCOLN 3164 Lincoln. Mat. 10c; Eve. 15c W. Pidgeon, 'PHANTOM RAIDER' Tony Martin, Rita Hayworth, 'MUSIC in My Heart'

NORTHWEST
Balaban & Katz Perfectly Air Conditioned Theaters
HARDING Last Day—Mickey Rooney in "Courtship of Andy Hardy" & Betty Grable, 'SONG of the ISLANDS' color
CONGRESS 2135 Milwaukee GATEWAY 5216 Lawrence Hurry—Last Day! "TORPEDO BOAT" Richard Arlen PLUS W. C. FIELDS "Never Give a Sucker an Even Break"
TERMINAL 3315 Lawrence BELPARK Cicero-Belmont WALLACE BEERY "BUGLE SOUNDS" Plus GRACIE ALLEN in 'Mr. and Mrs. North' Also New 'SUPERMAN'
CRYSTAL 2705 W. North BILTMORE 2046 Division 3 Features—Kay KYSER "PLAYMATES" plus JOE E. BROWN "Shut My Big Mouth" & "BULLET SCARS"
Will Rogers Blasting Japs! 'YANK ON THE BURMA ROAD' & Mystery! 'No Hands on the Clock' & Novelties
PORTAGE 4050 Milw.—Hedy Lamarr, "H. M. PULHAM, Esq." Plus Humphrey Bogart, "ALL THRU the NIGHT"
DRAKE The Night Train Thunders Forth Again! REX HARRISON in 'Continental Express' & 'Mississippi Gambler'
ADMIRAL 2 Spicy Comedies Adults Only "The Virgin Bride" & "School for Husbands"
MONT CLARE GRAND AVE AT HARLEM RANDOLPH SCOTT—ELISABETH BERGNER "PARIS CALLING" W. C. FIELDS — GLORIA JEAN 'Never Give a Sucker an Even Break'
TIFFIN North Ave. at Karlov. Free Parking KAY KYSER and ORCHESTRA John Barrymore, "PLAYMATES" Gracie Allen, "MR. AND MRS. NORTH"
ALAMO 3639 CHICAGO AVE. Open 12:45 LADIES' GIFT NIGHT Kay Kyser, Ginny Simms, L. Velez, 'PLAYMATES' plus "MR. AND MRS. NORTH" Gracie Allen
LOGAN Milwaukee-Sawyer. Open 1:30 P. M. Hedy Lamarr, "H. M. PULHAM, ESQ." Humphrey Bogart, "ALL THROUGH THE NIGHT"

NORTHWEST
• LIBERTY 3705 Full. COOL 15c, 1:30 to 6:30 20c After & Tax 5 UNITS—"SAINT IN LONDON" "PERFECT CRIME" ELLERY QUEEN "GREAT CHEESE MYSTERY" & "Gloveslingers"
• EMBASSY 3940 Full. 15c 1:30 to 6:30 Plus Tax 'MISSISSIPPI GAMBLER' & 'PANTHER'S CLAW' MODERN TULIP DINNERWARE to Ladies
• IRVING 4003 Irving Park 15c 1:30 to 6:30 Plus Tax GARY COOPER, Ray Milland, "BEAU GESTE" John Howard, "TEXAS RANGERS RIDE AGAIN" 'MAN UNDER COVER' & 'Jasper & Watermelons' & "BOOGIE WOOGIE BUGLE BOY OF CO. B"
• AVON 3327 Fullerton Opens 1:30 COOLED CLAUDETTE COLBERT "REMEMBER THE DAY" OLSEN & JOHNSON "HELLZAPOPPIN"
• CROWN 1607 Division Adults Only! SIN of NORA MORAN' & 'DARING DAUGHTERS' & GANG BUSTERS in "THE WATER TRAP"
RIVOLI 4380 Elston 3 Good Hits 15c 5:00 6:30 20c After 6:30 'Mr. Wise Guy'-'Shepherd of Ozarks'-'Outlaws of Desert'—Georgian Dinnerware to the Ladies!

WEST
• AMERICAN 8 N. Ash. 10c 1:30 6:30 15c After & Tax Cary Grant, Irene Dunne, "MY FAVORITE WIFE" Plus Henry Fonda, "RETURN OF FRANK JAMES"
• B'DY STRAND 1641 W. Roosevelt Road DINNERWARE ADULTS ONLY!! "Sin of Nora Moran" & "Daring Daughters"
• JOY 1611 W. Roosevelt 10c 1:30-6:30 EVE. PLUS TAX 15c Tyrone POWER, Henry FONDA, "JESSE JAMES" Lloyd Nolan, Harry Carey, "KING of ALCATRAZ"
• CRAWFORD 19 Craw.—Chester Morris, "NO HANDS ON CLOCK" HEDY LAMARR in "H. M. PULHAM, ESQUIRE"
• BYRD Mad.-Cic.—DINNERWARE! "PANTHER'S CLAW" & Musical John Howard, "MAN WHO RETURNED TO LIFE"
• WEST END 121 Cicero—Mystery & Thrills "Play Girls" & Porky Cartoon PRESTON FOSTER in "THE LAST WARNING" Plus "THE DARK STREETS OF CAIRO"
IMPERIAL 10c 12:30 to 6:30, EVE. 15c James Cagney, Olivia De Havilland "STRAWBERRY BLONDE" — Randolph Scott and Robert Young, "WESTERN UNION"—Technicolor
4 STAR 10c 12:30 to 6:30. 15c After Madeleine Carroll, Brian Aherne 'MY SON, MY SON' plus 'GIVE US WINGS'
MARSHALL SQ. 2875 W. CERMAK Wallace Beery, "BUGLE SOUNDS" plus Kay Kyser in "PLAYMATES"

WEST
Balaban & Katz Perfectly Air Conditioned Theaters
MARBRO MADISON CRAWFORD LAST DAY! Chas. Boyer, Margaret Sullavan, "APPOINTMENT FOR LOVE" & The Magnificent Academy Award Winner! 'How Green Was My Valley' —TOMORROW— ABBOTT & COSTELLO "RIDE 'EM COWBOY" Plus HENRY FONDA—OLIVIA DE HAVILLAND, Joan Leslie Jack Carson 'THE MALE ANIMAL'
PARADISE W. C. FIELDS, Gloria Jean, 'NEVER Give A SUCKER An EVEN BREAK' & Richard Arlen, Jean Parker in Thrilling "TORPEDO BOAT"
Cent. Pk. Thrill Show! Frances Langford, "MISSISSIPPI GAMBLER" and "MAN WHO RETURNED TO LIFE"
STATE Open 1:30 MANOR Dinnerware Manor Only Wallace BEERY, Marj. Main "THE BUGLE SOUNDS" Plus GRACIE ALLEN in Wacky Mystery Hit "MR. & MRS. NORTH"
SENATE WALLACE BEERY in "THE BUGLE SOUNDS" Plus Regis Toomey, "BULLET SCARS"—DINNERWARE
MADLIN 1910 W. MADISON. Mat. 15c East Side Kids, "MR. WISE GUY" Chester Morris, John Hubbard, "CANAL ZONE" Royal Wedgecorde Dinnerware To Ladies
CENTURY 1421 W. Madison. Matinee 15c Chester Morris, "CANAL ZONE" East Side Kids, "MR. WISE GUY"

SUBURBAN

AUSTIN
SYMPHONY 4937 W. Chgo. Frances Langford "ALL-AMERICAN CO-ED" Hedy Lamarr, 'H. M. PULHAM, ESQ.' Robt. Young NEW 22 KT. GOLDEN AGE DINNERWARE Free to Ladies with Evening Admission Ticket! LARGE CAKE PLATE FREE TODAY
ROCKNE 5825 Division 3 Good Hits 15c 6:00 6:30 Austin 3266 'Mr. Wise Guy'-'Shepherd of Ozarks'-'Outlaws of Desert'—Ladies—Hot Oven Dinnerware
AUSTIN A Gay Romantic Comedy "A VERY YOUNG LADY" Claudette Colbert, "REMEMBER THE DAY"
PARK Men May Not Know It—But "ALL WOMEN HAVE SECRETS" Daring! "KISSES FOR BREAKFAST"
PLAISANCE 466 N. Parkside. ON STAGE RAMUS II.—C. Morris, 'CANAL ZONE'—Bruce Cabot, 'Wild Bill HICKOK RIDES'

MAYWOOD
LIDO Mat. Daily. Show Starts at 1:00 P. M. W. C. FIELDS in 'Never Give a Sucker an Even Break' also "Right to the Heart" BRENDA JOYCE

OAK PARK
SOUTHERN 828 S. Oak Park—Open 1:30 BETTY GRABLE, Fibber McGee & Molly, "THIS WAY, PLEASE" & DICK POWELL, "CHRISTMAS IN JULY"
TOWN Roosevelt at Austin ADULTS ONLY! "WHAT PRICE DECENCY" and "GIRLS' TOWN"
LAMAR MARION AT LAKE STREET "L" Randolph Scott, "PARIS CALLING" Fibber McGee & Molly, "LOOK Who's LAFFING"
LAKE LAKE & MARION—KAY KYSER in "PLAYMATES" Plus JACK BENNY, CAROLE LOMBARD, "TO BE OR NOT TO BE"

CICERO
OLYMPIC 6146 Cermak Rd. Op. 1:30 P. M. "THE GAY FALCON" Alice Faye, "LITTLE OLD NEW YORK" STEMWARE FREE to LADIES with Evening Adm

BERWYN
B&K BERWYN Wallace Beery, 'The BUGLE SOUNDS' Plus Gracie Allen in Wacky Mystery 'Mr. & Mrs. NORTH' & Superman

FOREST PARK
FOREST FREE PARKING. Hugh Herbert Robt. Paige, "YOU'RE TELLING ME" Joe E. Brown, "SHUT MY BIG MOUTH"

ELMHURST
YORK KAY KYSER GINNY SIMMS "PLAYMATES" Gracie Allen, Paul Kelly, "MR. & MRS. NORTH"

VILLA PARK
VILLARD Betty Grable, Fibber McGee & Molly, 'THIS WAY PLEASE' BILLY LEE, "SONS OF THE LEGION"

LOMBARD
DU PAGE Humphrey Bogart, Karen Verne "ALL THROUGH THE NIGHT" Chester Morris, "NO HANDS ON THE CLOCK"

WAUKEGAN & GOLF RDS.
DRIVE-IN NOW WITH INDIVIDUAL SPEAKER IN EVERY CAR 'Personalized Sound' GENE TIERNEY "SUNDOWN" SHOWS AT 7:30 and 10 P. M. WAUKEGAN & GOLF RDS West of Evanston

WILMETTE
WILMETTE OPEN 6:00. 20c to 6:30 Jack BENNY, Carole LOMBARD "TO BE OR NOT TO BE" KAY KYSER, "PLAYMATES"

NO MAN'S LAND
TEATRO OPEN 6:00. 25c to 6:30 Fredric March, Loretta Young ROBERT BENCHLEY "A BEDTIME STORY" "TORPEDO BOAT" RICH. ARLEN JEAN PARKER

GLENCOE
GLENCOE OPEN 6:00. 20c to 6:30 JOE E. BROWN "SHUT MY BIG MOUTH" HUGH HERBERT "YOU'RE TELLING ME"

EVANSTON
STADIUM 1700 CENTRAL. OPEN 5:45 Laraine Day, Barry Nelson "A YANK ON THE BURMA ROAD" Hedy Lamarr Robt. Young "H. M. PULHAM, ESQ."
B&K VARSITY LAST DAY! BOB HOPE, "LOUISIANA PURCHASE" Norma Shearer, Douglas, 'WE WERE DANCING'
B&K VALENCIA Open 1:30—Hedy Lamarr, "H. M. PULHAM, ESQ." Humphrey Bogart, "ALL THRU THE NIGHT"
B&K CORONET Op. 5:45—Olsen & Johnson, "HELLZAPOPPIN" Plus Claudette Colbert, "REMEMBER THE DAY"

HIGHLAND PARK
ALCYON "Love Thy Neighbor" 25c 6 to 6:30. J. Benny, M. Martin M. Carroll F. MacMurray "One Night in Lisbon"

ELMWOOD PARK
ELM 7540 Grand Ave. Hedy Lamarr "H. M. PULHAM, ESQ." Humphrey Bogart, "ALL THROUGH THE NIGHT"

LA GRANGE
B&K LA GRANGE Wallace BEERY, "THE BUGLE SOUNDS" Plus Gracie Allen in Wacky Mystery, 'Mr. & Mrs. North'

BLUE ISLAND
NEW LYRIC Op. 1—Wallace BEERY, "THE BUGLE SOUNDS" Plus Gracie ALLEN in Wacky Mystery, "Mr. & Mrs. NORTH"

Mary Lee Reay to Be Bride of Ensign Tonight

[Continued from page 19, column 2.]

guished visitors, but its special guest at luncheon today will be a special one, indeed, for she is the future ruler of the Netherlands, Crown Princess Juliana. The speaker at the meeting at 12:30 o'clock in the Palmer House is to be the director of the Netherlands Information bureau, Dr. N. A. C. Slotemaker de Bruine, whose subject will be "The Netherlands at War." Princess Juliana will make a short address.

The Graham Huttons are entertaining at cocktails at 6 o'clock this afternoon at the Ambassador West for Ronald Tree, M. P., who will be in Chicago until tomorrow. He is staying with his cousins, the T. Clifford Rodmans.

Mrs. Frank G. Logan is giving a musical and tea today at her home in Lake Shore drive for the Chicago branch of the National League of American Pen Women, at which the Argentine consul, Alejandro del Carril, will be the special guest. The program will be given by Freda Draper and Ruth Lyon, who will sing, and Philip Warner, Mae Doelling Schmidt, and Philip Jorgenson, who will play the piano.

Music Clubs Federation to Give White Breakfast.

Mrs. Guy P. Gannett of Portland, Me., Mrs. Frederic W. Upham, Mrs. John Alden Carpenter, Mrs. Percy Eckhart, Mrs. Charles S. Clark, and William V. C. Ruxton, national president of the British American Ambulance corps, are to be special guests at a White Breakfast the Illinois Federation of Music Clubs is giving next Wednesday at the La Salle hotel. Mrs. Royden J. Keith, president of the federation is to arrange a White Breakfast for the national biennial convention of music clubs in Detroit next year. The Illinois federation is contributing funds for an ambulance to be given in the name of the fighting musicians.

It was twin sons, and not just one boy, that arrived in the John S. Mechems' household in Boston two weeks ago. The babies are named for their grandfathers, Col. Robert C. Mechem of Washington, D. C., formerly of Lake Forest, and Joseph L. White of Montclair, N. J.

Mrs. Donald F. McPherson is departing today for her summer home at Pittsfield, Mass. The McPhersons are moving to an apartment in Lake Shore drive, having sold their Winnetka home to the Ralph Ishams.

* *

100 Chicago Chapters Join in Banquet of Eastern Star Tonight

Representatives from more than 100 Chicago chapters of the Order of the Eastern Star of Illinois will attend a banquet at 6 o'clock tonight in the Humboldt Park Commandery temple. The meeting will include the first joint official inspection ever held in Chicago for the Order of the Eastern Star. The special guests will include Mrs. Rebecca Parker, worthy grand matron; Paul Kleiner, worthy grand patron, and grand officers of the state. Entertaining will be the joint memberships of Areme chapter, Niagara chapter, Altar chapter, Palmer Square chapter, and Hamlin Park chapter.

On the House

House possessions grow in value as the weeks pass. . . . If the steel jacket on your basement heating plant shows signs that its finish is "chipping," apply paint to the wearing surface. . . . If bureau drawers are suffering from moisture penetration and swelling, sticking, or warping, varnish the inside of the drawers. . . . And for a white mark made by a hot dish, if not deep, rub with finely powdered rottenstone and linseed oil, or cigar ash, or apply turpentine with a fine brush and let it remain for a few minutes.

LOUISE BARGELT.

Octagonal Crocheted Rug

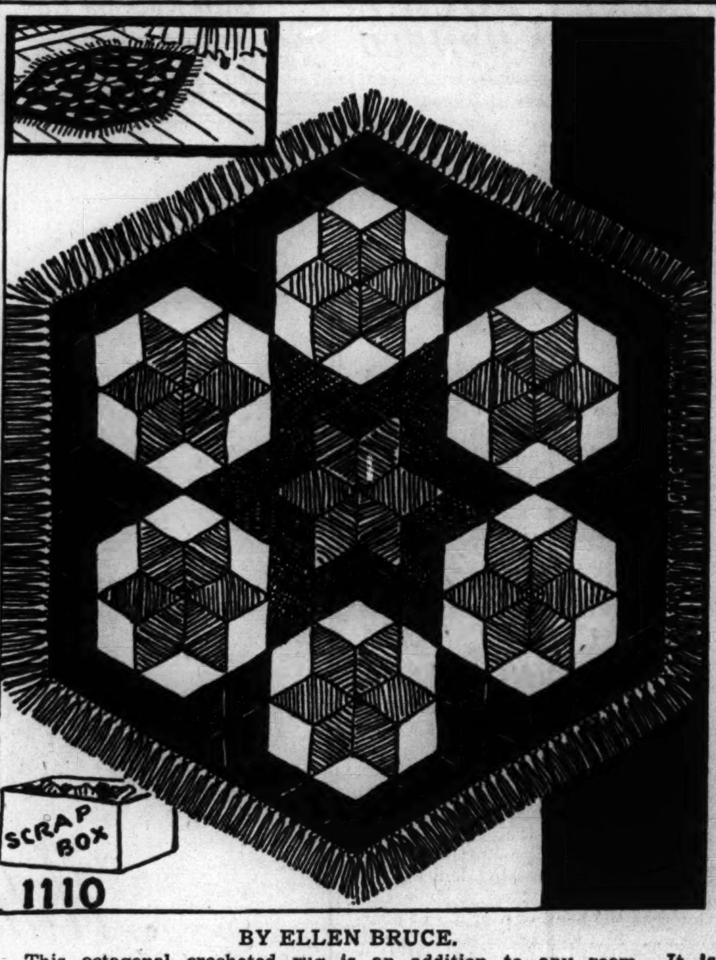

BY ELLEN BRUCE.

This octagonal crocheted rug is an addition to any room. It is crocheted of carpet warp in diamonds and arranged to form a series of stars. When all the diamonds have been completed, the rug is sewed together. This is ideal pickup work for summer because it is not hard, nor is it heavy to handle.

For instructions in crocheting the octagonal rug, No. 1110, send 10 cents in stamps or coin, plus 2 cents to cover mailing cost, to the Needlework Bureau, Chicago Tribune, 220 Fifth avenue, New York City.

Don't Make It Difficult for Child to Obey

BY GLADYS HUNTINGTON BEVANS

[Copyright: 1942: By News Syndicate Co., Inc.]

In my life I have seen some pretty wild "scenes" when children were told to go to bed, or ordered to finish their milk, or perform some other ordinary act that should have been "all in the day's work."

If mealtimes are a "riot" in your house, if the simple consumption of nourishment by your little girl or boy is the sign for dramatic goingson; if going to the bathroom becomes a problem instead of a simple function; if bedtime is an hour of battle; or, to make it more general, if the accomplishment of necessary everyday acts is accompanied by resistance on the part of your young child, it may be due to the fact that his associations with that act are unpleasant ones. Think it over, if you're having that kind of trouble at home.

A child's obedience, that is, his conformity with your wishes, is most easily gained if pleasantness has in the past been connected with the act.

Some of the many things a young child has to do are, in themselves, interesting to him, but many are not. If your feeling, and so your voice and manner, are those of one good friend to another, your child's obedience at almost any age is practically a foregone conclusion.

Is learning to handle a spoon and absorb nourishment accompanied by scoldings for spillings, or efforts to hurry, hurry, hurry?

Is the gaining of bladder control associated for your child with your annoyance or your spankings for accidents?

Are bathtime and bedtime a time when you hustle the children and grow irritated?

Is your attitude about one, or all, of these many routines connected with your child's physical care and simple learning, *habitually* one that holds no appeal from his point of view? Then the chances are that he's not going to fall in with your wishes.

I tell you, because I know as a mother, that a warm, friendly atmosphere which spreads even to the many utilitarian acts of everyday, will bring about, quite painlessly, the obedience you need and desire.

Weds Saturday

MISS DAVIDA NEWHART.

Miss Davida Newhart, daughter of Mr. and Mrs. Edward C. Newhart of Oak Park, will be married on Saturday to William J. Colohan Jr., an assistant attorney general in the Chicago office of Attorney General George F. Barrett of Illinois. The ceremony will take place at 10 o'clock in St. Edmund's church, Oak Park, with a reception following at the Edgewater Beach hotel. Miss Newhart was graduated from Rosary college. Her fiance received degrees from Loyola university and the Chicago Kent College of Law.

* *

Composer to Speak.

Leo Sowerby, modern composer, will speak on his own works at 8 o'clock tonight at the International house.

Leftovers May Reappear in a Meat Loaf

Friday's Menu

BREAKFAST
Grapefruit
Toasted English Muffins
Scrambled Eggs
Milk Coffee

LUNCH
French Toast with Broiled Peaches and Peach Sirup
Cucumber-Watercress Salad
Milk

DINNER
Creole Shrimps with Rice
Buttered Peas, Carrot Strips, Celery
Yeast Rolls Apple Pie
Milk Coffee

BY MARY MEADE.

[Copyright: 1942: By The Chicago Tribune.]

An experienced cook will make her meat loaf fit the refrigerator situation. That is, she'll hunt out all kinds of leftovers, a few creamed peas, maybe, a cold pork chop which may be ground and added to the rest of the meat. These she'll put into the mixture and everybody will ask for the recipe!

Many of the components of a meat loaf lose their identity in the combination, yet contribute something to the savory flavor of the baked dish. I recommend using leftovers in meat loaves, if the cook is good at blending and seasoning, and has good judgment about which leftovers she selects.

A meat loaf made with several kinds of meat almost always tastes better than one made from a single meat. A little ground pork will make a beef or veal loaf moister and more flavorful. Liver loaf is improved with a little ham or bacon.

Leftover meats, especially roasts, may be made into loaves, too. Usually the meat is ground and mixed with bread crumbs or leftover mashed potatoes, seasoned well with onion, salt, and pepper, and perhaps a little poultry seasoning or a few herbs and some chopped celery. An egg is added to hold the mixture together, and milk, leftover gravy, water, catsup, or chili sauce to moisten the mixture. A moderate oven will make it hot and tempting.

Macaroni Meat Loaf

1½ pounds ground beef
½ pound ground pork
2 cups cooked macaroni
2 teaspoons salt
⅛ teaspoon pepper
1 cup bread crumbs
1 small onion, chopped
2 eggs, slightly beaten
⅔ cup chili sauce or cream of tomato or mushroom soup

Combine all ingredients and pack into a greased loaf pan. Bake at 350 degrees for about 1½ hours.

Rice could be used in place of the macaroni in the preceding recipe. Leftover cooked cereal, oatmeal, farina, cornmeal mush, to name a few, also may be used to make a meat loaf go farther.

And here's a loaf that uses dry, prepared cereal.

Ham Loaf
[Serves Six]

1 pound ham, ground
½ pound fresh pork, ground
½ cup peanut butter
2 cups any kind of flaked cereal [cornflakes, etc.]
1 egg
¾ cup milk
1 teaspoon Worcestershire sauce
¼ teaspoon pepper
Salt, if ham isn't salty

Combine ingredients and pat into a loaf. Place in a small greased roasting pan and bake at 350 degrees for 1½ hours.

TODAY'S PRIZE RECIPE

Mrs. Elsie Bing, 7437 Paxton, Chicago, is the winner of today's $5 prize. Her recipe is for a one-dish-meal, and a delicious one!

Send us the recipe for your best casserole dish, or any other favorite, and perhaps it will be judged worthy of a $5 award. Be sure that the ingredients are exactly measured, and the directions specific, then send your contribution to Recipe Contest, CHICAGO TRIBUNE.

Macaroni-Cheese Ring.
[Serves eight.]

2 cups broken macaroni, cooked
2 cups sharp American cheese, diced
1 cup soft bread crumbs
1 tablespoon chopped parsley
2 tablespoons chopped pimiento
1 tablespoon minced onion
3 tablespoons butter, melted
1 cup milk, scalded
1 egg, well beaten
1 teaspoon salt
⅛ teaspoon pepper

Combine ingredients in the order given and pour mixture into greased ring mold. Place mold in pan of hot water and bake in a moderate oven, 350 degrees, until firm, about 40 minutes. Unmold ring on serving plate, and fill center with creamed tuna, shrimps, chicken, mushrooms, or diced, hard cooked eggs.

[Send in Your Favorite Recipe.]

* *

Elmhurst College Glee Club Victor in Sectional Contest

Elmhurst college received notice yesterday that its glee club, directed by Waldemar Hille, had won first place in the sectional contest in a nationwide glee club tournament sponsored by a radio program. Elmhurst's victory entitles it to compete in the finals against seven other glee clubs in New York starting May 28. Nearly 150 colleges participated in the general competition.

Summer Frocks for Juniors

GIRL'S SUMMER OUTFITS.

Copying their big sisters' fashions, little girls will like these two patterns. One makes an active sports outfit, the other a two piece washable suit.

Style No. 3548 is designed for sizes 6, 8, 10, 12, and 14. Size 8 requires 2⅝ yards of 35 inch material.

Style No. 3103 is designed for sizes 6, 8, 10, 12, and 14. Size 8 requires 2⅝ yards of 35 inch fabric.

Each pattern costs 10 cents, plus 2 cents to cover mailing cost.

Address orders for Clotilde patterns to Chicago Tribune, P. O. Box 537, Grand Central annex, NEW YORK CITY, including 10 cents in stamps or coin, plus 2 cents to cover mailing cost (coin preferred—wrap it carefully), for each pattern ordered. IMPORTANT! Be sure to state clearly the number of the pattern and the size desired and write your name and address plainly. The spring pattern book costs 15 cents, 10 cents if ordered with a pattern.

According to Culbertson

[Copyright: 1942: By Ely Culbertson.]

A first round finesse for a queen, when declarer has 10 trumps, usually is a "suicide play." However, like everything else in bridge, "it all depends."

West, dealer.
Both sides vulnerable.

NORTH
♠ J 9 7 5
♥ A 10 3
♦ 8 6 4
♣ Q 8 4

WEST
♠ None
♥ J 9 8 5 4 2
♦ K 7
♣ A K 9 7 5

EAST
♠ Q 8 2
♥ K Q 6
♦ Q 10 5 3
♣ 10 3 2

SOUTH
♠ A K 10 6 4 3
♥ 7
♦ A J 9 2
♣ J 6

The bidding:

West	North	East	South
1 heart	Pass	1 no trump	Double
2 clubs	Pass	2 hearts	2 spades
3 clubs	3 spades	Pass	4 spades
Pass	Pass	Double	Redouble
Pass	Pass	Pass	

East's double of four spades was questionable and West's leave-in of the redouble was no better.

West opened the club king and, when East played a low card, shifted to a low heart. Dummy's ace won and declarer saw at a glance that he would have to conserve the few entries that were in dummy. Despite East's double of the four spade contract, it was by no means attractive to take a first round finesse against the spade queen when holding 10 trumps in the combined hands. Theoretically, it would be far better to lay down the king; then, if West failed to follow, to reënter dummy and finesse thru East's marked queen. In this case, however, no such safety factor could be used because, as declarer clearly saw, it would later be necessary to take *two finesses* in the diamond suit. It was immediately obvious that final success depended on a favorable position of the outstanding diamond honors, but even if that situation existed, it would be necessary for declarer to plan his play in such a way as to take advantage of it.

On this sound analysis, declarer, having won with the heart ace, led the spade jack thru East and, when the latter naturally played low, let the jack ride. [It would have done East no good to cover the jack.] Now, when West showed out, the trump suit was temporarily abandoned and a diamond was led from dummy. East played low and declarer played the nine spot, noting with pleasure that this lost, not to the dreaded 10, but to the king. West returned a heart and declarer ruffed. Then the ace and king of spades were led, followed by the jack of clubs. West won and returned another heart. Declarer ruffed with the 10 spot and led a low spade to dummy's nine. The club queen was cashed and declarer discarded a diamond. Now the second diamond finesse was tried. When the jack held it was all over. The redoubled contract had been fulfilled.

Write your bridge troubles and problems to Ely Culbertson, care of The Tribune, inclosing a self-addressed, stamped envelope.

Strange Beauty Is Woven Into New War Film

"SUICIDE SQUADRON."
Produced by Republic.
Directed by Brian Desmond Hurst.
Presented at the Woods theater.

The Cast.

Stefan Radetzky	Anton Walbrook
Carol Peters	Sally Gray
Mike Carroll	Derrick De Marney
Specialist	Cecil Parker
Bill Peters	Percy Parsons
De Guise	Kenneth Kent
Resident Physician	J. H. Roberts
Shorty	Guy Middleton
British Commander	John Laurie
Polish Bomber Commander	Frederick Valk

By Mae Tinée.

Good morning!

Moments in this picture—and Anton Walbrook's interpretation of them—will remind you who have read them of the terrible beauty of Antoine de Saint-Exupery's soliloquies in "Wind, Sand, and Stars" and "Flight to Arras."

War, too, has its undying poetry and music, as rendered in the reactions of the men who go to God fighting—to keep what God had given.

"Suicide Squadron" is the story of a famous Polish pianist-aviator. . . . After the fall of Warsaw he resumes his music, comes to America on tour, and marries an American newspaper reporter whom he had met briefly, over there. . . . He tries to believe with his beautiful wife that he best serves his country thru his music. . . . He doesn't know what she knows, that his battalion had arranged a certain drawing of lots for a last, dangerous mission before the fall of Warsaw, so that Stefan—and his music—might carry on for Polish relief. . . .

His best friend—a wild and lovable Irishman—who fights more for the love of excitement than anything else—also comes to America. . . . When news arrives of a newly formed Polish air squadron, Mike gets set to go away—"Sure I don't like that business about Cromwell—but if we don't preserve England, who'll we have to fight after this war is over. . . . ?" Stefan wants to go, too, but, for a time lets his Carol persuade him to do what she really thinks is best. . . . THEN—he learns the truth about the drawing of the lots. . . . O, I MUSTN'T tell you any more!

The picture opens—and ends with a man at a piano.

With all my heart I thank Anton Walbrook for his sensitive, revealing, and compelling performance.

Sally Gray, a comparative stranger, will never be that to you again—because producers will fight for her after this picture. . . . Derrick De Marney as the Irish flyer and Percy Parsons as the heroine's father do memorable playing. . . .

Laurels to Director Hurst—and to Terence Young for a vital and interesting story.

Little old "independent" Republic Pictures is no longer an "also ran."

See you tomorrow.

The Housewife

One of the most interesting hard-surface floor coverings we've seen in ages is a linoleum rug called the Americana whose colorful pattern was inspired by events in our history. In the four corners is a picture of the Liberty bell, while the center shows one of the first steam engines, a covered bridge, an old sailing schooner, Mississippi river boats, a covered wagon, and other objects connected with American life. This rug in a 9x12 size is very inexpensive, selling for under $7.

* *

Lions Club Ladies' Day.

A ladies' day program will mark the weekly luncheon today of the Logan Square Lions club, meeting in the Norske clubhouse at 2346 North Kedzie avenue. Mrs. Vivian Watkins will speak.

AMUSEMENTS

Sixteenth Annual CHICAGO FLOWER SHOW
Presented by The Garden Club of Illinois, Inc. at Beautiful THORNHILL FARM
Adjoining the MORTON ARBORETUM 3 Miles South of Glen Ellyn
May 14, 15, 16 and 17
Opening Day 4:00 to 10:30 P. M. Other Days 10:30 A. M. to 10:30 P. M.
Buses and taxicabs at the Glen Ellyn Station of the Chicago, Aurora and Elgin Railroad, taxicabs at the Lisle station of the Chicago, Burlington and Quincy Railroad. Located on Park Boulevard at Route 53—between Roosevelt Road (Route 330), and Ogden Avenue (Route 34).
Harding Restaurant on the Grounds
Adults 75c Tax Included Children 35c
Free Protected Parking

HARRIS Opening! Sat. Night
SEATS NOW THE COMEDY RIOT
MY SISTER EILEEN
BEST SEATS
EVGS. INCL. SUN. $1.65 BALANCE AT $1.10 & 55¢ None Higher! MATS. WED. & SAT. $1.10 BALANCE AT 55¢
SAME CAST & PRODUCTION AS AT $2.75 TOP!

GRAND OPERA HOUSE TONIGHT, 8:30 MATS WED. & SAT.
3 WEEKS ONLY
LILLIAN HELLMAN'S
WATCH ON THE RHINE
LUCILE WATSON • PAUL LUKAS • MADY CHRISTIANS
"Finest Drama of Our Time" —CECIL SMITH, Tribune
THIS THEATRE IS AIR CONDITIONED

ERLANGER EVES., INC. SUN., 8:30 200 Choice Seats at $1.10
GEORGE JESSEL'S HIGH KICKERS SMASH MUSICAL HIT!
SOPHIE TUCKER
INCLUDING MR. JESSEL • ENTIRE B'WAY CAST • AMERICA'S LOVELIEST SHOW GIRLS!

SELWYN NIGHTLY Inc. Sun. MATINEE TODAY
LAST WEEKS
DENNIS KING ANNABELLA ESTELLE WINWOOD CAROL GOODNER
BLITHE SPIRIT
NOEL COWARD'S Prize Comedy

BLACKSTONE 7th at MICHIGAN HARrison 8880
NEXT MAT. SAT. 55c to $2.20
GOOD NIGHT LADIES A 3-Act Farce Starring Buddy EBSEN · Skeets GALLAGHER
EVERY NIGHT (INC. SUN.): $1.10 to $2.75
MATS. WEDS. & SATS.: 55c to $2.20

WILSON'S WEEKLY World Famous RECIPES By George Rector
Food Consultant to Wilson & Co.

THE BATTLE FOR STRENGTH

Never before has America been so determined to be strong. Today science has established the fact that by eating the right foods *every* day we can march forward to victory with courage, health and stamina. The homemakers of this nation are mobilized now as one kitchen unit waging the greatest crusade against malnutrition the world has ever known. To help you in this our great endeavor, I am offering you an easy-to-follow chart so that you can plan each day's meals according to the known facts for wise nutrition. Plan your meals by it. It is the way of health, strength, courage.

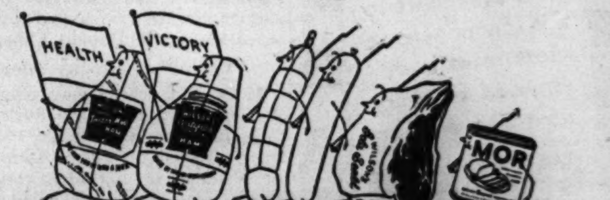

Serve meat once or more daily. It contains complete proteins, B vitamins and essential minerals (iron, copper, phosphorus).

Choose from among this fine parade of **Wilson's Certified Products: Tender Made Ham, Smoked Ham, Gela Seald Beef, Lamb and Veal,** also **MOR** and other **Wilson's Certified Canned Meats.**

Remember, most meat "substitutes" do not provide adequate proteins. If you need to cut down food costs, select the thriftier cuts of fresh meat and use plenty of canned meats. They have the same nutritional value.

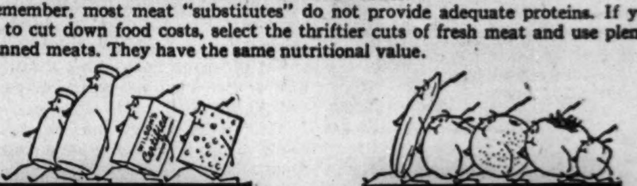

MILK AND CHEESE: Serve a pint a day for adults, a quart for children. One-third of a pound of **Wilson's Certified Cheese** counts for a quart of milk. Use it often.

FRUITS: Citrus fruits and tomatoes—one of these at least once a day. Also, other fruits. Keep **Wilson's Mayonnaise** in mind for delicious fruit salads.

EGGS: Serve 1 a day or at least 3 or 4 a week. Children need the daily quota. Choose **Clear Brook Eggs** for uniform dependable quality and freshness. Cook them any way you please.

CEREALS: Enriched bread and flour, whole grain products, macaroni and spaghetti. Combine enriched flour with **Wilson's Bake-Rite** for economical quick breads and "sugar-saving" desserts.

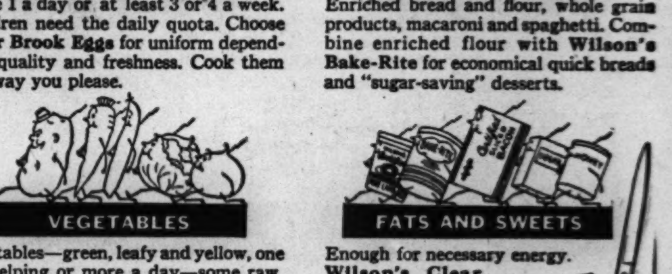

VEGETABLES: Vegetables—green, leafy and yellow, one big helping or more a day—some raw, some cooked or canned. Add to their flavor with **Clear Brook Butter,** rich in Vitamin A. Also include other vegetables such as potatoes.

FATS AND SWEETS: Enough for necessary energy. **Wilson's Clear Brook Butter, Certified Lard** or **Bacon, Bake-Rite** shortening!

WILSON & CO. *The Wilson label protects your table*

NUTS AND JOLTS By Bill Holman

Beautify Your VICTORY GARDEN with Vaughan's

RAINBOW GARDEN of 10 BEST Gladioli 50 BULBS $1

Five flowering size bulbs, separately bagged and labeled, of each of the following ten varieties. Prepaid 600 miles.

Margaret Fulton, rose-salmon.
Gate of Heaven, deep yellow.
Red Phipps, giant red.
Vagabond Prince, mahogany red.
Pelegrina, Pfitzer's best blue.
Shirley Temple, rich cream ruffled.
Picardy, champion giant pink.
Dr. Bennett, finest of scarlets.
Minuet, giant orchid.
Maid of Orleans, a giant white.

Each variety on this list is a champion. If you have grown only ordinary gladioli, the size and beauty of these varieties will amaze you. Four feet tall, some of them with 6-inch florets. Plant in a border in front of your Victory Garden for striking effect.

25,000 Flower Seeds for 25c

Our famous Surprise Garden Mixture offers you the real thrill of discovering new flowers. It is a carefully prepared formula containing more than eighty different annual flowers, many of which you probably have never seen. Sow in rows as a border for your Victory Garden and it will furnish cut flowers for the whole summer. 1 oz. prepaid for 25c.

Vaughan's Seed Store
10 W. Randolph St., Chicago

Enclosed is..............for which send me items checked below:

☐ Surprise Garden Mixture, 25c.
☐ Rainbow Gladioli, 50 for $1.

Name.......................................
Address.......................................

8 WOMEN, 4 MEN TO DECIDE FATE OF MOVIE KILLER

Opening Arguments Will Be Heard Today.

BY ROBERT CROMIE.

Opening arguments in the state's fight to send Clarence McDonald, 17 years old, to the electric chair will be heard this morning before a jury of eight women and four men in the Criminal court of Chief Justice Robert Jerome Dunne. McDonald shot and killed his high school sweetheart, Dorothy Broz, also 17, in the balcony of a loop moving picture theater on Feb. 24.

The seeming triviality of the only reason ever advanced by McDonald—jealousy over attentions paid by other boys and fear of losing Dorothy—will be one facet of the defense argument that his mind was unbalanced. The defense lawyers will bring psychiatrists from New York, Wisconsin, and the University of Illinois in an attempt to convince the jury that McDonald was driven by an irresistible impulse amounting to temporary insanity when he pulled the trigger that brought death to the Morton High school beauty in the middle of a kiss.

Clash with Prosecutors.

Attorneys Donald Rogers and Ben Aronin, with their colleagues, Frank Ferlic and George Freudenthal Jr., hope also to be able to present evidence that McDonald still is insane and should be committed to an institution for treatment. This hope has led to several clashes with Assistant State's Attorneys Francis McCurrie and Leslie Curtis, who hold such evidence inadmissible and whose demand for an immediate sanity hearing nearly halted the murder trial.

Selection of the jury started Monday morning and ended at 7:20 p. m. yesterday. The state used all 20 of its peremptory challenges; the defense, 14, and 38 jurors were excused for cause, including 14 yesterday who had religious or conscientious scruples against the death penalty.

The second panel completed was reopened during the afternoon to replace Mrs. Hazel Delancy, 7716 Eggleston avenue, mother of three children, who wrote a note to Judge Dunne informing him that she was suffering from bronchitis. Medical examination corroborated this and she was excused with consent of both sides and of McDonald himself.

Defendant Breaks Silence.

McDonald, who hasn't even talked with his own attorneys during three days in court, was called before the bench, asked by Judge Dunne if he objected to letting Mrs. Delancy go home, and shook his head and uttered an almost inaudible "No." He then returned to his seat, slumped into his accustomed posture, and finally fell into what seemed a sound slumber for a full hour.

For the second time in two days a woman juror broke down and wept during examination by counsel. Mrs. Loretta Geils, 52, of 1728 North Keystone avenue, was asked by Curtis if she could give both sides a fair trial. She began weeping softly, wiped her eyes, and said:

"It would upset me to serve. I don't think I could give a fair verdict."

Judge Dunne excused her.

Excused as Juror

(Story in adjoining column.)

Mrs. Loretta Geils, a prospective juror excused from service in the Clarence McDonald murder trial.

STATE WILL ACT TODAY TO FORCE PARKER TO JAIL

The state's attorney's office today will seek to force Frankie Parker, former airplane bootlegger, to start serving his one year jail sentence and pay a $2,000 fine for conspiracy to forge travelers' checks.

First Assistant State's Attorney Wilbert F. Crowley said Prosecutor Walter McCoy would ask Chief Justice Robert J. Dunne of Criminal court to dismiss a writ of habeas corpus thru which Parker has been at liberty under $5,000 bond since Saturday pending his appeal to the state Supreme court.

In Springfield yesterday the Supreme court denied Parker's petition for a writ of habeas corpus to release him from the three year old jail sentence. Parker contended it had been served concurrently with a 19 month prison sentence on a federal counterfeiting charge.

BILL IS OFFERED TO BARE UNION FINANCIAL DATA

Washington, D. C., May 12 (AP).—Chairman Robert E. Reynolds [D., N. C.] of the senate military affairs committee today introduced a joint resolution which would require labor unions to file data on finances, membership, and officers.

He said he was offering his measure as a "friend of organized labor," and that it was "designed for the benefit of labor which is being so severely criticized now."

Under it, he said, union members could know "just what is being done with the moneys that pass into their respective unions by way of initiation fees and dues."

The measure would bar as officers or representatives of any labor union persons "who belong to the Nazi bund or Fascist or Communist party."

VETERAN PASTOR OF GLEN ELLYN DIES IN ACCIDENT

Killed in Auto Crash on Way to Wife's Side.

The Rev. Henry Mackensen, 58 years old, 497 Forest avenue, Glen Ellyn, pastor of the Grace Lutheran church there for the last 19 years, was injured fatally yesterday when his automobile collided with one driven by Ralph I. Nelson, 38, of 70 Beverly avenue, Clarendon Hills, at the intersection of 22d street and Route 63 just west of Downers Grove.

Pastor Mackensen is survived by his wife, who is ill in a hospital in Lafayette, Ind., and whom he was on his way to visit; two sons, Gordon and Robert, both in Concordia Lutheran seminary at Springfield, and one daughter, Mrs. Dorothy Bell of Lafayette, Ind.

Fatal Crash in Gary.

Raymond Shutt, 43, of Gary, Ind., died in Methodist hospital in Gary early yesterday of injuries suffered when a speeding car in which he was riding crashed into an auto driven by Mrs. Betty Stahl, 32, of Gary, at 5th avenue and Burr street in Gary. Miss Helen Whitaker, 27, of Gary, driver of the car in which Shutt was riding, was seriously injured.

James Moriarity, 40, 606 West 48th place, was killed yesterday when he was crushed against the rear of his oil truck by a laundry truck in Halsted street at 167th street. Moriarity had stopped his truck to inspect a brake. The other driver, Harry A. Wysocki, 30, 9619 Central avenue, Oak Lawn, apparently failed to see the stalled truck, police said. Wysocki was injured and is in the Ingalls Memorial hospital, Harvey.

No Deaths for 40 Hours.

At 4 p. m. yesterday Chicago and Cook county had stretched a safe driving span to 40 hours in which no automobile deaths had been reported in those areas since James Feeley of 2532 Congress street was killed at Congress and Campbell avenue about midnight Monday. Since Jan. 1 286 persons had been killed in the county. Of those, 226 were killed in Chicago where 7,388 were injured.

Order Evanston Bus Line Extension from Skokie

The Illinois Commerce commission yesterday ordered the Evanston Bus company to install a bus extension from the northeast section of Skokie into Evanston to serve shoppers and children who attend schools in Evanston. The route will run between Central Park avenue and Simpson streets, Skokie, and Green Bay road and Central street, Evanston.

OFFICIAL WEATHER FORECAST

ILLINOIS: Cooler Thursday; scattered showers; fresh to moderately strong winds.

INDIANA: Scattered light showers and cooler Thursday; fresh to moderately strong winds.

LOWER MICHIGAN: Light showers Thursday; cooler; fresh to moderately strong winds.

WISCONSIN: Light showers and cooler Thursday; fresh to moderately strong winds.

Highest temperature for last 12 hours and lowest for last 24 hours preceding 7:30 p. m., May 13, 1942:

	H.	L.		H.	L.
Atlanta	78	62	Louisville	83	61
Bismarck	53	38	Memphis	82	64
Brownsville	88	75	Miami	85	72
Cheyenne	46	32	Mnpls.-St. P.	78	56
Chicago	83	65	New Orleans	85	78
Columbus	85	54	New York	84	61
Des Moines	77	68	Pittsburgh	84	56
Detroit	82	50	St. Louis	84	66
Fort Worth	93	73	S. Ste. Marie	56	41
Kansas City	77	69	Washington	84	65

VOTE TO INDICT LOOP PHYSICIAN AS ABORTIONIST

Five true bills charging Dr. Samuel Shnaper, 40 years old, 706 Forest avenue, Evanston, with performing abortions were reported voted by the grand jury yesterday.

It also was reported that when the indictments are returned, Dr. Shnaper's bail will be set at $25,000. His attorney, Harry J. Busch, said he was planning to petition for a reduction, charging that the figure is exorbitant.

The charges against Dr. Shnaper resulted from a raid Saturday on offices on the 10th floor at 162 North State street. The raid was led by Capt. Thomas J. Duffy of Central police and Samuel Papanek, assistant state's attorney. Papanek said 11 women had admitted submitting to illegal operations in the offices.

Votes Each Congressman Another West Point Man

Washington, D. C., May 13 (AP).—The house voted today to give each senator and representative another appointment to the military academy at West Point, but turned down another provision of the bill authorizing the secretary of war to fill vacancies remaining for any reason at the beginning of the academic year. The bill goes to the senate.

RULING ON JOLIET FIREMEN, POLICE WAGES IS UPHELD

The Illinois Supreme court sent money jingling into the pockets of 70 Joliet firemen and policemen yesterday. The high court in Springfield upheld Judge James V. Bartley of the Will county Circuit court in his order that they be reimbursed for the $25 a month pay cut they took from July 1, 1937, until Jan. 1, 1941. The Supreme court upheld a similar ruling of the Morgan county Circuit court in behalf of two Jacksonville policemen.

Under the state minimum wage law for police and firemen, the two communities were required to pay the men $175 a month. The firemen and policemen waived their rights, however, and took the cut. The Supreme court held this was illegal, but upheld the enforced one month payless vacations of the Joliet men.

MORIARITY LOSES HIGH COURT PLEA IN SLAYING CASE

The Illinois Supreme court yesterday affirmed the conviction of former Policeman Daniel Moriarity for the murder of Miss Ada Jane [Jennie] Martin. Moriarity had contended that Judge John A. Sbarbaro gave improper instructions to the jury.

Moriarity shot Miss Martin on April 29, 1941, after mistaking her for her mother, Mrs. Ada Martin, since convicted as the head of a group of abortionists. She was sentenced to life in prison.

The high court also affirmed the conviction and 1 to 10 year sentence of Sam Orlando for election fraud. Orlando, a Democratic precinct captain of the 11th ward, was convicted in connection with the June 5, 1939, election.

Union League Club Honors Employes in Service Today

The Union League Club of Chicago will dedicate a roll of honor to its 2 employés who have entered the armed services in ceremonies at 3:30 p. m. today. Lanning Macfarland, chairman of the war service committee, and Ferre C. Watkins, president, will be in charge.

Girl, 2, Is Shot in Hip with Rifle by Boy, 6

Janice Hartman, 2 years old, was shot in the hip yesterday by a 6 year old playmate, John Kane Jr., with a .22 rifle the boy's father kept to shoot rats. Both families live at 3444 South Western avenue. The shooting occurred on the back porch of the little girl's home.

"Milkmaid"

go on a "milk-for-beauty" diet

Use Milkmaid cosmetics—the only beauty preparations made with fresh dairy milk, pasteurized. See how sweet, clean, soft your skin can look.

Cleansing Cream, Emulsion, Night Milk, 1.75 each

CARSON PIRIE SCOTT & CO

Cosmetics, First Floor.

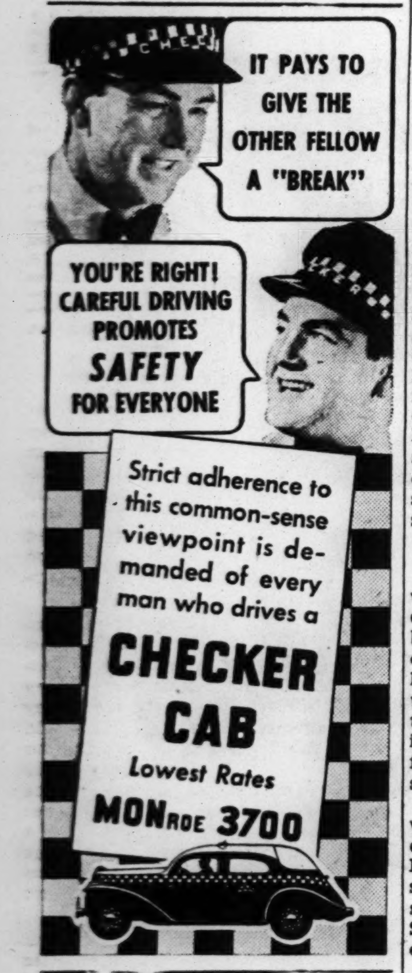

BUY U. S. WAR STAMPS

DU PONT chemists made this "self-cleaning" HOUSE PAINT

DU PONT House Paint gives you the enduring protection your house needs in its fight against decay and deterioration. But Du Pont chemists gave this paint a big "plus" value. They made it "self-cleaning" for lasting whiteness.

Here's how it works: Like all paint, Du Pont House Paint collects dirt on exposure. As time goes on, a fine white powder forms on the surface. Heavy rains wash this powder away, carrying the dirt with it. The newly exposed surface is clean and white. "Self-cleaning" starts after a few months' exposure, under normal weather conditions. Unusual climatic or dirt-collecting conditions in extremely sooty industrial communities may delay it. Because "self-cleaning" is gradual, the wearing qualities of the paint film are not abnormally affected.

In addition to lasting whiteness, Du Pont House Paint gives you real protection! It forms a tough, durable film which guards the surface against rot and decay.

Du Pont "self-cleaning" House Paint, in white and Tru-Tint colors, costs you no more than other good paints.

DON'T WASTE PAINT

Because paint protects America's war equipment, it is a vital defense material. Buy and use it wisely. Consult a reliable painter. He knows how to do the job right, how much or how little paint to use. His skill means savings for you, and paint conservation for America.

There's a Du Pont Paint Dealer near you. For his name see your Classified Telephone Directory—or call Du Pont Co., Brunswick 6900.

DU PONT PAINTS FOR PROTECTION THAT LASTS

Crisp, 2 Piece Wool

GABARDINE SUITS

add to their immaculateness the flattery of softly draping lines and our new Sand tan colors

39.50

Ever since tropical explorers discovered that crisp, cool gabardine is a natural defense against intense humidity, men have turned to this fabric for an immaculate warm-weather appearance. In these 2-pc. suits you'll find not only this inherent quality of wool gabardine, but deftly needled, draping lines and our flattering Sand tan shades. Single or double breasted.

Other Gabardines in our complete collection include 3-pc. styles, 42.50, 49.50, 55.00.

CARSON PIRIE SCOTT & CO

Men's Suits, Second Floor.

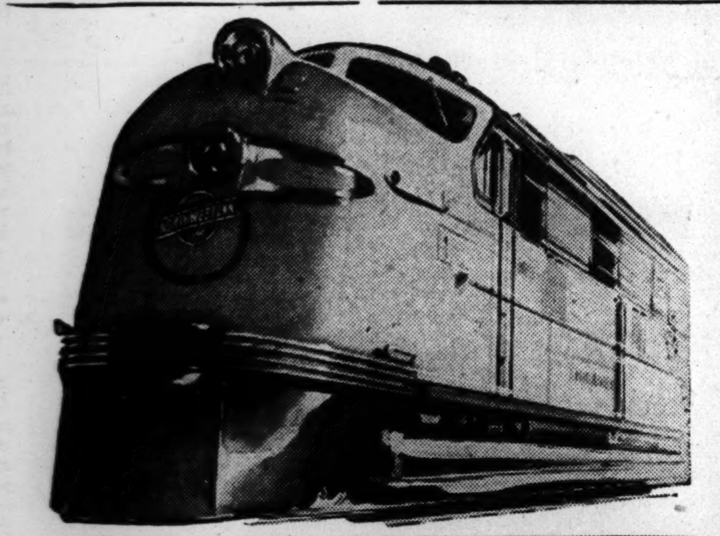

Today's needs demand SPEED!

RIDE THE DIESEL-POWERED "400" STREAMLINERS

World's Finest Inter-City Service

Chicago to MILWAUKEE KENOSHA-RACINE

No Extra Fare—7 Convenient Departures

• Streamliner service also available to the Twin Cities, Central Wisconsin, Upper Peninsula, Southern Minnesota, Denver, California and the Pacific Northwest.

Lv. Chicago	Ar. Milwaukee
7:30 am	8:45 am
9:45 am	11:05 am
11:00 am	12:25 pm
1:30 pm	2:45 pm
3:00 pm	4:15 pm
4:00 pm	5:20 pm
8:15 pm (Ex. Sat.)	9:35 pm

For Sunday service phone Dearborn 2060

CHICAGO and NORTH WESTERN LINE

Lavish patterns enrich

SILK CREPE TIES

1.50

Rich, vibrant colors in a sparkling counterpoint of fresh, new patterns against lustrous silk crepe, blend in perfect color harmony with summer shirtings. Carefully tailored by hand.

CARSON PIRIE SCOTT & CO

Ties, First Floor.

Manhattan Shirts in new

"MELLO-TONES"

2.75

A new departure in solid color shirts are Manhattan's mello-tones. Basic tones of unusual clarity, greyed subtly . . . toned down to calm, cool, mellow shades, excellent with light-weight suitings. Regular and long-point collars.

CARSON PIRIE SCOTT & CO

Manhattan Shop, First Floor.

Chicago Daily Tribune
THE WORLD'S GREATEST NEWSPAPER
THURSDAY, MAY 14, 1942.

For Faster Service 3 TRIBUNE PHONE NUMBERS
SUPerior 0200 Public Information Service | 0260 Sports Bulletin Service | 0100 Want Ads—General Business

PITCHER'S 3 HOMERS WHIP CUBS; SOX WIN, 2-1

NAME 32 FINALISTS IN TRIBUNE GOLF SCHOOL TONIGHT

MOON MULLINS—SOME SODA JERKS

Reg. U. S. Pat. Off.: Copyright, 1942, by News Syndicate Co. Inc.

PGA JURY WILL PICK MOST APT AMONG NOVICES

Compete for Prizes on Sunday.

BY CHARLES BARTLETT.

Tonight is examination night in the 10th annual free golf school conducted by THE TRIBUNE on the four courses of the Chicago park district. This evening's lesson not only will conclude the regular series of instructions in this oldest and biggest of all mass teaching systems, but also will produce the 32 finalists for the 1942 school's graduating exercises, to be held Sunday afternoon at the Diversey location in Lincoln park, Diversey boulevard and Lake Michigan.

Members of the Illinois section of the Professional Golfers' Association of America, who have been teaching the fundamentals of the game to Chicagoans for the last two weeks, will wind up their classes with the finishing phases of the swing, together with a complete résumé of the grip, the stance, and the beginning of the swing.

Will Choose Best Pupils.

Then these same men, who for 10 years have donated their teaching talents to the school free of charge, will form a jury at each of the four courses to choose the novices who they feel have made the most progress in absorbing golf's ABC's in the regular four lessons. They will select the two men, the two women, the two boys, and the two girls who are rated brightest in their respective divisions.

The boys' and girls' classes will include all of those students under 18 years of age. Thus, each course will be represented by eight finalists in the graduation at Diversey Sunday afternoon. The professionals in charge will select their prize pupils from the ranks of the beginners, rather than from those students who may have played the game for years.

Finalists Meet Sunday.

These 32 finalists will gather at the Diversey location at 2 o'clock Sunday afternoon, at which time the members of the Illinois section of the PGA, led by President Alex Cunningham of North Shore, will form a special jury. This jury will then begin the business of choosing the most apt student in each division—men's, women's boys', and girls'. The foursome rated highest in the opinion of the judges, who will examine the swings of each division at length, each will receive a golf bag and a set of clubs with head covers.

The other 28 finalists will not be forgotten in the prize awards. Those who don't gain the winning foursome will be presented with a golf merchandise check. The prizes for these runners-up in the past usually have consisted of golf balls, but in view of the ball situation and the need for conservation of same, it was decided to substitute the merchandise certificates this year. These will entitle the winners to exchange them for a variety of items including shoes, hats, zipper bags, rain jackets, etc.

15,000 at First Lesson.

The weather man has been none too kind to the school this year, but in spite of his misbehavior, a total of 49,000 free lessons have been given by the Illinois PGA members to those men, women and children interested in learning the basic principles of the game. This raised the aggregate for free instructions over the 10 year period to 378,000. If the elements had been more lenient, the faculty of the school opines that the total might well have exceeded 400,000 since the inception of the plan in 1933.

The first lesson, on the grip and the stance, held a week ago last Tuesday night, attracted a combined class of more than 15,000 to the four park classrooms in spite of frigid temperatures.

YOUR BEST GUIDE TO THE JOB YOU WANT

The shortest, quickest route between you and the job you would like to have is thru the Tribune Want Ad section. Consult today's job offers for the biggest choice available. It pays to watch the Tribune because it prints more than twice as much Help Wanted and Employment Agency want advertising as all other Chicago newspapers combined.

In the Wake of the News

BY ARCH WARD.

STEVE O'ROURKE, midwest scout for the New York Yankees, thinks pretty well of two members of this spring's baseball team at Notre Dame. . . . Only nine National league pitchers have led the league both in percentage and earned run average. . . . Three were Cubs—Charlie Root in 1929, Lon Warneke in 1932, and Bill Lee in 1938. . . . Grover Alexander did it twice, 1915 and 1916, but that was before the Phillies sold him to the Cubs. . . . Unless the bookies find some way to circumvent the situation there will be no comeback money at Illinois race tracks this summer. . . . The state racing board has passed a rule forbidding the use of the telephone or telegraph for such wagering. . . . Handsome Jack Peifer, tackle on Paddy Driscoll's 1940 Marquette football team, is studying for the priesthood at St. Francis, Wis., seminary. . . . The Boston Braves have succumbed eight straight times to the pitching of Whitlow Wyatt of the Dodgers. . . . Jim Tobin, Braves pitcher who astounded the Cubs by hitting four homers against them in the last two days, has lost six in a row to the National league champions. . . . Tobin's last victory over Brooklyn was as a Pirate on June 24, 1939. . . . The National Football league's new rule placing the timing of the 30 second rule in the hands of the field judge instead of the referee is regarded as one of the most progressive steps in gridiron legislation in several years. . . . It is expected to add from seven to nine plays a game and virtually eliminate all violations of the 30 second regulation. . . . Ohio State will wind up spring football practice Saturday. . . . Coach Paul Brown predicts his 1942 Buckeye eleven will have more speed than last year's team. . . .

Red Dawson, who had the solid backing of Tulane university's faculty, is said to have resigned as head football coach to become an assistant at Minnesota as a retaliatory move against certain alumni groups who screamed fiercely whenever the Green Wave enjoyed only a fairly successful season. . . . Joe Kuhel of the White Sox got his start in baseball on the sandlots around Cleveland, not Kansas City, as many believe. . . . The player limit in the Pacific Coast league is 20, but Los Angeles tried to get away without counting playing managers and coaches. . . . It was no dice. . . . Byron Winstead, publicity director at Texas A. & M. college, has arranged his vacation so he can take his family to the ninth annual All-Star football game at Soldier's field Aug. 28. . . . Winstead, who saw the All-Star game for the first time last summer, says he hopes he never will miss another. . . . Alex Wojciechowicz [phew!], Detroit center, whose football career was saved by a shoulder operation in Chicago a few weeks ago, predicts that the Lions will win the National Football league championship this fall if they can come up with some forward pass receivers. . . . Charley Root has won five games and lost one for Hollywood in the Pacific Coast league, latest figures show.

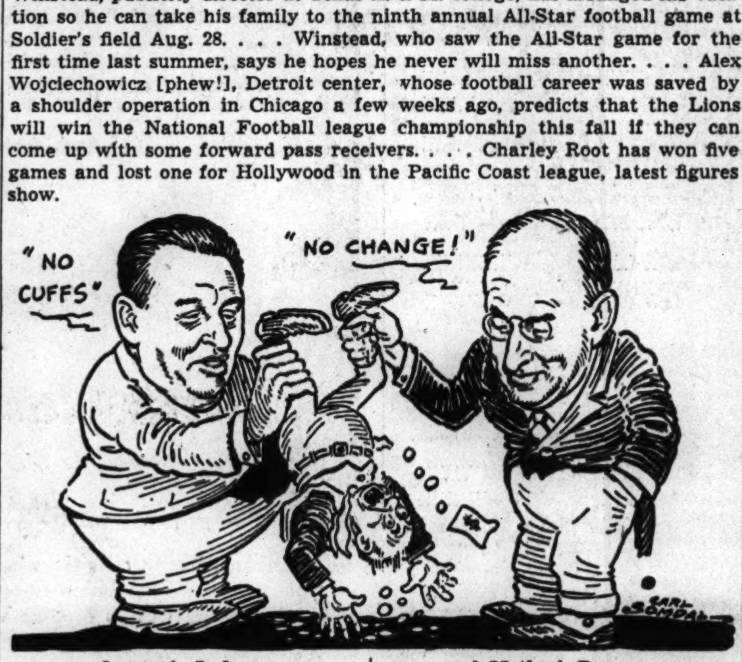

Larmer's Ledger.

Leon Henderson says there won't be any cuffs on trousers, but Secretary Morgenthau assures us that if he has anything to do with the pockets there won't be any change.

Divorce: It is better to have loved and lost than never have had any publicity at all.

The jitterbug craze is so bad a woman in Kankakee has threatened her husband with divorce if he doesn't go dancing. What's more, she already has taken steps.

—Paul Larmer.

* *

What's In a Name?

I recently took a report of a girl who was bitten by Mr. Katz' dog.

—Trafficop from Crawdison.

* *

Life's Inconsistencies.

They take the cuffs off mine and the lace off the misses', but my little boy still can buy long pants.

—H. M. S.

* *

Quickies.

Have been raising cain around the house. Do I have to tell the sugar rationing board?—Eddie the Duce.

Methinks this girdleless summer will make many men slack happy.—Reggie of Aurora.

Jimmie Dykes shouldn't be sore when an umpire banishes him. He ought to pay an ump for not forcing him to watch the White Sox.—Cicero's Pony.

* *

Sabotage of a Certain Form.

Dorothea and I hadn't been in the dark air raid shelter three minutes when I heard her say, "Take your hands off me! Not you—YOU!" Should I sue somebody?—Dorothea's Husband.

* *

Little White Lies.

No experience necessary—Lonnie Rafayko.

I have tried everything to reduce. It must be my glands.—Rich of I. H. C.

My wife likes to keep busy. She's not interested in the salary.—George the Barber.

A Mother's Prayer.

O, Mary, remember thy grief of heart
When your Little Boy was away,
Such time as He went to the temple
All by Himself to pray;
'Twas the first time your Child had left you,
Your anguish a sorrow to see,
Since you know what a lonely mother is like,
O, Mary, we turn to thee.

O, Mary, you know how all mothers feel
Whose sons have been called far away,
Nor knowing where or how they may be
In these times so bleak and so gray;
Dear mother, remembering your anguish
While you and your Child were apart,
Please lay at the feet of that self-same Son
These prayers from each mother's heart.

—Jazbo of Old Dubuque.

* *

Amusing Musings.

The fewer the Fuehrer the better. —The Four B's.

A girl usually closes her eyes when her sweetheart kisses her. After a few years of married life she usually opens her eyes and raises her eyebrows when her husband kisses her. —Cohen & Doyle.

The salesgirl who sold me this blouse was right when she said it launders like a rag. It sure does.—Orr Else.

* *

The Wake Depends Upon Its Friends. Help! Help!

* *

Do You Remember 'Way Back When:

We used to practice our music lessons on a reed organ and what a heck of a time we had working the foot pedals and knee swells all at the same time?—Paulette of Joliet.

To know some one other than the postman who worked for the govern-

[Continued on page 25, column 3]

TOBIN BLASTS 3 CIRCUIT DRIVES; BRAVES WIN, 6-5

Jim Holds Chicagoans to Five Safeties.

Come, Come, Jim!

CHICAGO.	Ab	R	H	P	A	BOSTON.	Ab	R	H	P	A
Gilbert,cf	4	0	0	3	0	Cooney,1b	5	0	1	11	0
Merullo,ss	4	1	0	3	3	Holmes,cf	3	0	1	2	1
Hack,3b	4	1	1	1	2	Miller,ss	4	1	1	3	3
Nich'son,rf	4	1	2	3	0	Fern'z,3b	3	0	0	3	2
Novikoff,lf	4	0	0	2	0	Lomb'di,c	2	1	1	1	0
String'r,2b	3	0	0	1	3	Masi,c	2	0	0	1	0
Cavar'a,1b	3	1	0	9	0	West,lf	3	0	1	0	0
McCul'gh,c	4	1	1	2	1	Waner,rf	3	1	1	3	0
Mooty,p	3	0	0	0	1	Sisti,2b	4	0	0	3	2
Bithorn,p	0	0	0	0	1	Tobin,p	4	3	3	0	5
*Russell	1	0	1	0	0						
	34	5	5	24	11		33	6	9	27	13

*Batted for Bithorn in ninth.

Chicago	002	002	001	—5
Boston	000	110	22*	—6

Errors—Mooty, Fernandez, Miller [2], Tobin. Runs batted in—Nicholson [3], Russell, Lombardi, Miller, Tobin [4]. Two base hit—Russell. Home runs—Nicholson, Lombardi, Tobin [3], Miller. Stolen bases—McCullough, Merullo. Left on bases—Chicago, 5; Boston, 7. Bases on balls—Mooty, 4; Tobin, 3. Struck out—Mooty, 1; Bithorn, 1. Hits—Mooty, 7 in 6⅔ innings; Bithorn, 2 in 1⅓. Passed ball—Lombardi. Losing pitcher—Bithorn. Umpires—Ballanfant, Barlick and Pinelli. Time—1:56. Attendance—3,448.

BY IRVING VAUGHAN.
[Chicago Tribune Press Service.]

Boston, Mass., May 13.—The Cubs met up this afternoon with Jim Tobin, the gentleman who pitches soft but hits hard. His pitching was excellent, altho the Cubs scored with greater freedom than is their custom. His bat, however, was nothing short of terrifying. The gnarled faced right hander added to a five hit mound performance three consecutive homers which induced Jim Wilson's Chicagoans to fold up for an even break in the two game series. The score was 6 to 5.

Mr. Tobin's achievement may have simply tied what several other major leaguers have done, but it was remarkable in that pitchers don't hit that way day in and day out. Also Mr. Tobin doesn't hit that way. Last season, for example, he made just 19 hits in 103 times at bat for an average of .184. Those 19 hits included five doubles and second base was as far as he got on any one safety. He scored six runs.

Four in Five Trips.

Back in 1886 Guy Hecker, Louisville American association pitcher, belted out three homers in one game, the record books show. Tobin, however, also got a homer against the Cubs as a pinch hitter yesterday, thereby running his total to four in five times at bat. Furthermore, he became the Braves' top hitter with an average of .407 for 27 times at bat.

Today Tobin wasn't alone in the demonstration of the round trip art. Bill Nicholson notched his third for two runs and drove in one other mate by singling. The spectacular Ernie Lombardi also socked one over the wall. So did Eddie Miller, the latter achievement causing Jake Mooty to abandon work in the seventh and thus make it possible for Tobin to complete his depredations with a two run nonstop flight against Hiram Bithorn in the decisive eighth.

Jim Ties It Up.

Tobin's hitting didn't enter the debate until the fifth, by which time a 2 to 0 Cub lead had been scraped down slightly by Lombardi's homer. Tobin tied it in his second time at bat. The Nicholson homer, appearing in the sixth, restored a two run lead for the Chicagoans. Tobin, with the aid of Miller, tied it up again in the seventh. Then when Tobin showed up again in the eighth with two gone and Paul Waner on base as the result of a single, the Cubs decided on a conference at the mound. Bithorn was advised to try something different. Tobin accepted the different offering and it went over the wall for his fifth of the season and fourth in two days.

Possibly as a tipoff of what was to come Miller booted a grounder in the

[Continued on page 25, column 6]

Patty Tobin Gives Her Dad a Three Homer Smile

See that smile? Patricia Ann Tobin, 2 years old, is pretty proud of her dad, Jim, the Boston Braves pitcher who hit three home runs yesterday to beat the Cubs, 6 to 5. Ernie Lombardi (left), Braves catcher, seems to be happy about the whole thing, too. And that isn't a downhearted look on Papa Tobin's face.

[Associated Press Wirephoto.]

DAHLGREN MOVES AGAIN; CUBS SELL HIM TO BROWNS

[Chicago Tribune Press Service.]

Boston, Mass., May 13.—Ellsworth [Babe] Dahlgren, one of the most traveled of big league players, picked up his baggage this afternoon and started for a new spot. The touring first baseman went away upon notice from Manager Jim Wilson of the Cubs that he had been sold to the St. Louis Browns. The Cubs received $10,000 in the exchange.

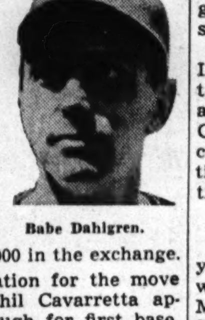

Babe Dahlgren.

Wilson's explanation for the move was that, with Phil Cavarretta apparently good enough for first base, Dahlgren became excess baggage. Wilson conceded, however, that Dahlgren had been a big help to the Cubs last season after his purchase from the Boston Braves June 15 for $12,500, which was part of the $17,500 previously received from Brooklyn in the Billy Herman deal.

Dahlgren first came into the majors by way of the Boston Red Sox in 1935. From 1937 to 1940 he served with the Yankees. In February of 1941 the Yanks sold him to the Braves, who passed him on to the Cubs four months later. His acquisition by the Browns indicates that the latter club, owning George McQuinn, may have in mind a deal that will send the latter either to the Tigers or Yankees.

The Cubs will devote the next three afternoons to combat with the Phillies, who will have to look at Bill Lee's 4 and 1 record in tomorrow's opener. The Phils will counter with Tom Hughes, who was Lee's victim in the recent series at Chicago.

IRVING VAUGHAN.

Landis Extends Player Limit Date to May 25

Baseball Commissioner K. M. Landis yesterday notified the American and National leagues that the player limit deadline has been extended to May 25 as a war measure. Normally the limit for cutting player squads to 25 men would have become effective at midnight tomorrow.

Competition Makes Sailors Tough, Sports Directors Find

Athletic leaders from 13 midwestern universities and one from the east yesterday voiced their enthusiastic approval of the navy's physical hardening program after completing a tour of the Great Lakes Naval training station. The sports directors, guests of Rear Adm. John Downes, commanding officer, visited buildings on the grounds, watched recruits undergo toughening up exercises, and climaxed the day by attending the game between Great Lakes baseball squad and De Kalb Teachers college.

The party was headed by Maj. John L. Griffith, athletic commissioner of the Western conference. They were accompanied on the tour by Lieut. Comm. J. Russell Cook, athletic officer, after being welcomed to the station by Capt. T. De Witt Carr, executive officer.

Urges More Competitive Sports.

Kenneth L. [Tug] Wilson, for 17 years director of athletics at Northwestern university, and T. Nelson Metcalf, successor to Amos Alonzo Stagg at the University of Chicago, described the Great Lakes athletic system as the most beneficial program ever designed.

Wilson, former University of Illinois athlete and director of Drake university before moving to Northwestern, said:

Athletics Can Do It Again.

"I remember the athletic program at Great Lakes in World War I. The training station produced strong, healthy men, and it is doing a better job in World War II. thru competitive sports, which should be encouraged everywhere on a wider scale. We at Northwestern are doing our part in the war effort, developing competitive athletics, so that our athletes will be ready to perform their duty to the nation."

Metcalf recalled the golden era of sports as he watched recruits go thru the physical hardening exercises. He said: "America never will forget the performance of great athletes during the war and in the postwar period. The athletic system of Japan and Germany as well as their form of governments have no place in American life.

"These enemies seeking to change our way of living will be destroyed by preparing our men the American way—thru competitive athletics. Competitive sports accomplished their important purpose in the last war, and I believe athletics will do it again."

Some Well Known Visitors.

Other visitors were Doug Mills, Illinois; Harry Stuhldreher, Wisconsin; H. O. [Fritz] Crisler, Michigan; Lou Kelle, Minnesota; Guy Mackey, Purdue; E. G. Schroeder, Iowa; L. W. St. John, Ohio State; Frank Leahy, Notre Dame; James Hagan, Pittsburgh; Conrad Jennings, Marquette; Z. G. Clevenger, Indiana; Ralph Young and Charles Bachman, Michigan State, and Maj. Bernie Bierman of the marine corps, now stationed at Iowa City, Ia.

GT. LAKES NINE BEATS DE KALB TEACHERS, 9 TO 1

Don Dunker, former Indiana university pitcher, hurled Great Lakes to a 9 to 1 victory over the De Kalb Teachers nine yesterday at Great Lakes. Dunker pitched six innings and yielded three hits. Johnny Lucadello led the winners' attack with four hits in five trips to the plate including two doubles. Score:

De Kalb	001	000	000	—1	4	3
Great Lakes	011	500	11*	—9	12	0

Batteries—Gustafson, Arline and Gerhardt; Dunker, Clay and Harshany, Dickie.

Major Leagues

AMERICAN LEAGUE.

	W.	L.	Pct.	G.B.
New York	17	8	.680	....
Cleveland	17	9	.654	½
Detroit	18	12	.600	1½
Boston	14	11	.560	3
Philadelphia	13	16	.448	6
Washington	11	15	.423	6½
St. Louis	11	18	.379	8
CHICAGO	7	19	.269	10½

YESTERDAY'S RESULTS.

Chicago 2; Boston 1
[10 innings.]
Cleveland 7; New York 2
Detroit 6; Washington 2
Philadelphia, 10; St. Louis, 9.

GAMES TODAY.

Phila. at CHICAGO. New York at Detroit.
Boston at St. Louis. Wash. at Cleveland.

NATIONAL LEAGUE.

	W.	L.	Pct.	G.B.
Brooklyn	18	8	.692	....
Pittsburgh	17	12	.586	2½
Boston	16	13	.552	3½
Cincinnati	13	13	.500	5
St. Louis	13	13	.500	5
CHICAGO	12	15	.444	6½
New York	12	15	.444	6½
Philadelphia	8	20	.286	11

YESTERDAY'S RESULTS.

Boston 6; Chicago 5
Brooklyn 4; Cincinnati 0
Pittsburgh 3; New York 1
St. Louis 9; Philadelphia 1

GAMES TODAY.

Chicago at Phil'phia. Pittsburgh at Brklyn.
St. Louis at Boston. Cincinnati at N. York.

TIE SCORE IN 9TH ON BOSTON, THEN TRIUMPH IN 10TH

Hoag's Single Gives Haynes Victory.

Two Straight!

BOSTON.	Ab	R	H	P	A	CHICAGO.	Ab	R	H	P	A
DiM'g'o,cf	4	0	0	4	0	Moses,rf	3	0	0	2	0
Pesky,ss	4	0	2	2	2	Appling,ss	3	0	1	1	3
Wil'ms,lf	4	0	0	3	0	Kuhel,1b	4	1	0	11	1
Foxx,1b	5	0	0	8	2	Hoag,cf	5	0	1	3	0
Tabor,3b	4	0	1	1	0	Kol'w'y,2b	3	1	3	3	3
Finney,rf	4	1	1	2	0	West,lf	2	0	0	3	0
Doerr,2b	4	0	2	6	3	K'n'edy,3b	3	0	1	0	1
Peacock,c	4	0	1	3	3	L'd'ani,3b	0	0	0	0	0
Wagner,p	3	0	0	0	3	Turner,c	1	0	0	7	0
						Dickey,c	1	0	1	0	0
						Hu'ph'es,p	3	0	0	0	2
						Haynes,p	1	0	0	0	2
	36	1	7	†29	13		*30	2	7	30	12

*Wright batted for Kennedy in ninth. †Two out when winning run scored.

Boston	000	000	001	0	—1
Chicago	000	000	001	1	—2

Runs batted in—Doerr, Dickey, Hoag. Sacrifices—Wagner, West [2], Appling [2]. Two base hits—Appling, Finney, Peacock. Stolen bases—Pesky [2], Doerr. Left on bases—Boston, 13; Chicago, 9. Struck out—Humphries, 3; Haynes, 1; Wagner, 2. Bases on balls—Humphries, 3; Haynes, 3; Wagner, 6. Hits—Humphries, 7 in 8 innings [none out in ninth]; Haynes, 0 in 2. Hit by pitcher—Humphries [DiMaggio]. Winning pitcher—Haynes. Time — 2:12. Umpires — Stewart, Quinn, and Basil. Attendance—3,230.

BY EDWARD BURNS.

The White Sox yesterday won just the kind of a game they have been needing to lift their spirits from gloomy depths. In beating the Boston Red Sox, 2 to 1, in the 10th inning, they reversed the sort of disturbing procedures that have enabled their tormentors to triumph far too many times in this discouraging campaign.

The White Sox saw the Red Sox go ahead, 1 to 0, in the ninth, then beheld Joe Haynes in a masterful exhibition of relief pitching. Next they saw Don Kolloway and George Dickey tie it up when one more strike would have ended the match in a Boston victory. And finally they happily watched Myril Hoag drive home Joe Kuhel with the winning run after two were out in the 10th. It was a rush from behind such as the Sox previously had not known this season and gave Comiskey park patrons their biggest thrill of the year.

For eight innings it was a pitchers' battle between Johnny Humphries and Charley Wagner. In those eight innings each team had made four hits. Half of the White Sox four had been made by Kolloway and half of the Red Sox safe ones had been made by Johnny Pesky, rookie shortstop.

Humphries Departs.

Lou Finney opened the ninth with his first hit, a double to center, and scored the first run of the game on a single by Bobby Doerr, the gent who beat Ted Lyons and the Sox just a week earlier with eighth and tenth inning homers in Boston. Johnny Peacock then doubled to the right field wall, Doerr stopping at third.

So, with none out and runners on third and second, Haynes replaced Humphries. Wagner looped one to short center where Hoag made a spectacular one handed shoestring catch for the first out. Dom DiMaggio grounded to Luke Appling and Doerr was headed off on a throw to Tom Turner. Turner ran Doerr back to third when he saw Peacock had advanced to that station, and tagged both runners. Peacock, the base usurper, was called out. In the meantime DiMaggio had reached second. Pesky walked, loading the bases, and then Ted Williams rounded out a hitless afternoon by striking out.

Kolloway Scores Tying Run.

But the White Sox still had plenty of work to do to achieve their first two game winning streak of the season. Kolloway opened the home ninth with his third straight single, a line drive to left center. After Sam West sacrificed, Taft Wright, making his first appearance in a lineup since April 9, the day he was injured in Fort Dodge, Ia., batted for Bob Kennedy and flied to Williams for the second out. Dickey then batted for Turner. He ran the count to two balls and two strikes, then lined a single to right center, scoring Kolloway with the tying run. Haynes fouled to Peacock.

With one out in the tenth Haynes walked Jim Tabor after a three and two count and Finney grounded out to Kolloway. Doerr this time was given an intentional pass, whereupon Peacock tapped to Haynes.

Then Hoag Busts One.

This brings us up to the victory half of the 10th. Wally Moses walked and moved up on Appling's sacrifice. Kuhel was given an intentional pass. Moses and Kuhel then tried to put on a double steal, but Moses was smeared at third, Kuhel reaching second. It was at this juncture that Hoag singled to left, sending Kuhel home with the winning run.

Inasmuch as the Yankees lost, the Sox advanced to within 10½ games of the league lead and moved within 7½ games of the first division. It was the fourth straight loss for the Red Sox. They haven't won since Doerr socked those homers the last day the White Sox played in the east.

FAVORITE WINS 5 FURLONG RACE AT SPORTSMAN'S

Arrive on Time Second; Gabe Third.

BY HOWARD BARRY.

Prince Puck, running as the 6 to 5 favorite in a 5 furlong allowance event yesterday at Sportsman's Park, got home two lengths in advance of the 5 to 2 second choice, Arrive On Time. Under Jesse Higley's energetic riding Prince Puck took the lead in the early stages and had plenty left to withstand the bid which the second choice launched in the last quarter mile. Gabe, a 13 to 1 shot, finished third.

This was Prince Puck's second victory in three starts at the Sportsman's Park meeting. In his other effort he finished second, beaten by a neck.

Favorite Wins Another.

T. M. Dorsett, with Eddie Guerin aboard, led all the way to score by two lengths over Relious in a mile and seventy yard allowance event. The winner was the 7 to 5 favorite and the runner-up was the 5 to 2 second choice.

It was strictly a two horse race. Showing a good judgment of pace, Guerin rated T. M. Dorsett along several lengths in advance of his rivals. Relious settled into second place, running easily thru the early stages. Approaching the last turn Jockey Higley called on Relious for a strong effort, but T. M. Dorsett had plenty left to retain his advantage. With Guerin handriding all the way, the favorite held a margin of a length at the finish. Moselem was third.

Jockey Is Thrown.

Jesse Higley, leading rider of the meeting, was thrown against the rail when his mount, Ration, balked in the back stretch in the third race. Ration had begun to sulk under the whip as they went around the clubhouse turn in this six and a half furlong dash and soon after they had straightened out for the run down the back stretch she stopped so suddenly that she pitched Higley to the ground.

The boy seemed badly shaken up at first but after he had been taken to the track hospital and given treatment by Dr. Hugh Meacham he was able to return after canceling only one mount—Falsweep in the fourth.

After Higley's fall from Ration, Madam High went on to win his race while Keekee was taking second place and Rangle third. Higley wasn't the only one injured in the race. Herb Litzenberger, who rode Keekee, hurt his foot as they went out of the gate. The winner returned $6.80, $3.60, and $3 across the board.

The daily double amounted to $105 after Arched and Wawmour had won the first two races.

PROBABLE MAJOR LEAGUE PITCHERS IN GAMES TODAY

New York, May 13 (AP).—Probable pitchers in the major leagues tomorrow with won and lost records in parenthesis:

AMERICAN LEAGUE.

New York at Detroit—Bonham [4-0] vs. Benton [1-3].
Washington at Cleveland—Hudson [1-3] vs. Harder [2-2] or Smith [2-2].
Philadelphia at Chicago—L. Harris [2-3] vs. Dietrich [2-3].
Boston at St. Louis—Newsome [4-1] vs. Niggeling [1-3].

NATIONAL LEAGUE.

Cincinnati at New York—Riddle [1-4] vs. Schumacher [1-3] or Carpenter [2-1].
Pittsburgh at Brooklyn—Wilkie [2-1] vs. Higbe [1-3].
St. Louis at Boston—Gumbert [2-1] vs. Javery [2-2].
Chicago at Philadelphia—Lee [4-1] vs. Hughes [1-4].

Chicago Teachers' Rally Beats Illinois Tech, 9-8

Chicago Teachers college rallied in the ninth inning to score three runs for a 9 to 8 victory over Illinois Tech on the Teachers' field yesterday. Illinois Tech took the lead in the ninth inning by scoring two runs, but three successive walks followed by two singles produced the winning runs for the Teachers. Score:

Illinois Tech	201	201	002—8	12	9
Chicago Teachers	140	001	003—9	11	4

Batteries—Carey, Player, and Shearer; Zigas and Burke.

Soccer Commission Plans for Peel Cup Battle

Final arrangements for the playing of the Peel cup soccer match were made last night at a special meeting of the Illinois state soccer commission. The Spartas and the Slovaks will be the contesting teams in the match, which will be played May 24 in Sparta stadium, 21st street and Kostner avenue, at 3 p. m. Fred Linstow will be the referee.

Plan Boxing in Ball Park for Navy Fund

Sheldon Clark, chairman of the Illinois Athletic commission, yesterday said it is planned to offer a navy relief fund show in a Chicago ball park this summer, probably in July. Clark explained arrangements have not yet been completed, but indicated the proposed card would be held under the auspices of Mike Jacobs, New York boxing czar.

Prospective matches include those involving Tony Zale, middleweight champion, and Georgie Abrams, and Billy Soose, Farrell, Pa., light heavyweight, and Johnny Colan.

Still Awaits Word.

Sam Pian, manager of Zale, last night said he knows nothing about a plan to have Tony defend his title against Abrams in Chicago in July.

"Tony is in the navy," he explained. "I don't know when he'll be able to box again."

Chicago also is the probable site for a heavyweight title match between Joe Louis and Challenger Bob Pastor in June or July. Cleveland is bidding for this contest, too.

Clark said he has not spoken to Promoter Jacobs about the relief proposal; that his sole conversation on the matter thus far has been with Comm. Gene Tunney of the navy. He is awaiting word from the fromer champion before any official statement can be made, he said.

The chairman added he doesn't care who promotes the event so long as he abides by the rules of the commission.

Challenger Resumes Work.

Colan also is being sought for a 175 pound title contest in New York in June against Champion Gus Lesnevich. Johnny, who beat Altus Allen in a recent Chicago appearance, opposes Anton Christoforidis in Chicago Stadium next Wednesday.

The New York challenger, who was idle yesterday, will resume drills in Trafton's gymnasium this afternoon. Christoforidis will arrive from New York today, it was said.

Joe Maxin, 1940 Chicagoland Golden Gloves middleweight winner, and Charley Roth, Cincinnati heavyweight, now making his headquarters in Detroit, yesterday were signed to meet in a 10 round return bout in Marigold Gardens outdoor arena June 1. Last Monday Roth defeated Maxin on a foul. Other headliners in the Marigold arena will be Willie Joyce and Mike Evans next Monday, and Nate Bolden and George Baratka on May 25.

BOARD DENIES TED WILLIAMS FACES JUNE CALL

For a couple of hours yesterday the draft status of Ted Williams, Boston Red Sox slugger, seemed up in the air again, but later it cleared somewhat.

Word from Cleveland that Maj. Ernest M. Culligan, public relations officer of the selective service system, had said Williams probably would be taken in his draft board's next call was news to Ted.

"I can't understand it," he said. "I haven't heard anything like that from my draft board in Minneapolis."

His draft board in Minneapolis apparently shared Williams' surprise. Chairman George W. Price immediately declared Ted still was in a deferred classification and there was no intention of reopening his case.

Williams was reclassified late last February, by a Presidential appeal board, from 1A to 3A because of his support of his mother.

NORTH CENTRAL NET TEAM BEATS ILLINOIS TECH, 4-3

North Central yesterday ended its tennis season unbeaten by defeating Illinois Tech, 4 to 3, on the University of Chicago courts. North Central won 11 consecutive dual matches this year. North Central took three of the five single matches and divided the doubles. Summaries:

Singles—Evert, North Central, beat Larson, 6-3, 6-1; Eberhardt, North Central, beat Schultz, 6-3, 6-3; Ferguson, Illinois Tech, beat Leffler, 3-6, 6-2, 7-5; Pritchard, North Central, beat Schoke, 7-5, 6-4; Tompkin, Illinois Tech, beat Kaftner, 6-3, 6-2.

Doubles—Evert and Eberhardt, North Central beat Schiller and Schoke, 6-2, 6-1; Larson and Schultz, Illinois Tech, beat Pritchard and Kaftner, 6-3, 10-8.

Wilson Beats Joliet, 7-0; Northrup Yields 3 Hits

Bob Northrup turned in a three-hit pitching job and fanned 11 as Wilson defeated Joliet in a Junior college conference game, 7 to 0 yesterday on Ogden field. Al Malces hit a home run in the third inning with two on base. Score:

Joliet	000	000	000—0	3	2
Wilson	103	300	00*—7	5	0

Batteries—Blum and Grabevy, Sexton; Northrup and Freeman.

ABC TOURNAMENT ENDS; TOTAL OF PRIZES $253,930

Chicagoans Cash Heavily in Team Event.

Calumbus, O., May 13 [Special].—The 42d American Bowling congress tournament ended tonight as bids by the last of approximately 30,000 ten pin players failed to upset the leaders. The record set in 1939 for scores of 1,300 or more in the doubles was equaled when Roland Mapelli and Wallace Mawson of Denver, Colo., rolled into 11th in the doubles with 1,326. They were the 15th pair to reach 1,300. The total of prizes in the event was $253,930.

Milwaukee won its first doubles title since 1933, the prize going to George Maier and Eddie Nowicki, who hit 1,377 on April 12, only an hour after Angelo Zanoni and John Seeback, Clifton, N. J., had hit 1,365.

Doubles Prizes Hit $76,618.

Top prize in the duo event is $600, with the customary diamond studded medals awarded to each champion. There are 2,390 prizes in the two man class, splitting $76,618. Approximate low to cash was 1,127.

John Stanley of Cleveland beat Nelson Burton of St. Louis for the singles crown. Stanley hit 756 on April 24, 12 days after Burton had scored 746. A total of 4,766 bowlers will split $76,866 in the solo division with 550 being low to cash.

Unknown Wins All Events.

Tod Moskal, an unheralded Saginaw, Mich., shooter, beat George Katalik, Chicago, for the all events crown. Moskal hit 1,973 for an average of 219.2 for his nine games. Kotalik, brother-in-law of Joe Wilman, pilot of the Chicago Budweisers, who clinched the five man title last night, scored 1,966. Four hundred and seventy-four bowlers will split $6,973 in the all event class with 1,793 being low to cash.

The Budweisers won on a 3,131 total which they bowled March 18.

The winners in each division, with scores and prizes follow:

TEAM—Won by Budweisers, Chicago, 3,131, $1,500 and medals; Budweisers, St. Louis, 3,111, $1,200; Schlitz, Milwaukee, 3,105, $1,000; Waldorf Red Band, Cleveland, 3,091, $900; Joseph L. Gills, Chicago, 3,077, $850; Eddie Linsz Recreation, Cleveland, 3,066, $800; Bowling association, Bakersfield, Cal., 3,001, $750; Garber Buick, Saginaw, Mich., 3,000, $700; Brunswick Red Crowns, New York City, 2,997, $660; Isaac Baker & Sons, Erie, Pa., and Natural Set Up, St. Louis 2,994, $600 each.

SINGLES—Won by John Stanley, Cleveland, 756, $300; Nelson Burton, St. Louis, 746, $290; George Ludeman, Fort Wayne, Ind., 745, $280; George Kotalik, Chicago, 736, $270; Raymond Hultquist, Chicago, 735, $260; Joseph Baldy, Cleveland, 731, $240; Robert Tritschler, Norwood, O., 731, $240; William Forslund, New York, 731, $240; Charles Cheavacci, Akron, N. Y., 729, $220; Russ Gersonde, Milwaukee, 727, $207.50; Junie McMahon, Lodi, N. J., 727, $207.50.

DOUBLES—Won by Edward Nowicki-George Baier, Milwaukee, 1,377, $600; Angelo Zanoni-John Seebeck, Clifton, N. J., 1,365, $550; Walter Rosnick-Harry Hedtke, Los Angeles, 1,358, $500; John Paul-Oscar Ericson, Philadelphia, 1,357, $460; Walter Selle-Joe Spanich, Rock Island, Ill., 1,342, $420; Martin Cassio-George Young, New York, 1,339, $400; Harvey Braatz-Louis Strizzi, Cleveland, 1,335, $380; Elmer Dettmann-Al Ewest, Milwaukee, 1,332, $365; Edward Copenhagen-Frank Falzone, Rochester, N. Y., 1,331, $350; Joseph Hunter-Matt Kowalski, Chicago, 1,328, $340.

ALL-EVENTS—Won by Tod Moskal, Saginaw, Mich., 1,973, $300; George Kotalik, Chicago, 1,966, $250; Walter Frey, Cleveland, 1,964, $200; Willard Reinke, Sheboygan, Wis., 1,953, $175; Roy Simmons, Des Moines, Ia., 1,952, $160; George Young, New York, 1,945, $150; August Ehlke, Milwaukee, 1,939, $140; Oscar Erickson, Philadelphia, 1,937, $130; Frank Carr, Fort Wayne, Ind., 1,927, $120; Joseph Fliger, Chicago, 1,925, $107.50; John Seebeck, Clifton, N. J., 1,925, $107.50.

BELMONT PARK RESULTS.

FIRST RACE—Purse $1,500, claiming, year olds, 5 furlongs:
Regal Boy, 120 [W. Eads]..4.20 2.60 2.10
Meneither, 117 [Robertson]. 3.50 2.40
Water Pearl, 116 [Meade].. 2.50
Time, 0:59 4-5. Santa Rosa, Tamlin, and Budded ran.

SECOND RACE—Purse $1,500, claiming, 3 year olds, 6 furlongs:
War Melody, 111 [Meade]..5.50 3.90 3.40
Johnny Jr., 119 [Longden]. 9.70 7.20
Aletern 113 [R. Wholey].. 21.70
Time, 1:12. Louisville II, Pharatheen, One Link, Larrup, Smart Hombre, Thumbs Up, Son Islam, W. H. Kelly, and Park Bench ran.

THIRD RACE—Purse $1,500, maidens, 3 year olds and up, mile:
Briton, 113 [L. Haas].....9.00 5.60 4.70
Star Beacon, 113 [Gilbert] 6.20 4.70
Great Rush, 113 [Rob't'son] 3.30
Time, 1:38 3-5. Tacoma, *Recondite, *Lydda, Bison, Alchanc, Grandun, Plantagenet, Copy, Gay Wing, Knight's Quest, and *Macchic ran. *Field.

FOURTH RACE—Purse $1,500, maidens, 2 year olds, 5 furlongs:
†Navigating, 116 [Malley]..4.40 2.90 2.60
Little Diana, 116 [L'ng'den] 3.70 3.20
Dairy Lady, 116 [N. Wall] 4.40
Time, :59 4-5. Miss Gosling, Golf Widow, Nanny Bones, †Shannon, Alagnes, Miss Puritan, Bashful, and Mercy ran. †Wheatley stable entry.

FIFTH RACE—Purse $2,000 added, handicap, 4 year olds and up, 6 furlongs:
Vintage Port, 112 [H'b'd].16.50 8.20 4.70
Roman Flag, 112 [Arcaro] 5.40 3.20
Minee-Mo, 114 [W. Wright] 2.60
Time, 1:11 4-5. Two Ton Tony, Jongleur, The Finest, Grey Wolf, Copperman, and Don Juan II. ran.

SIXTH RACE—Purse $5,000 added, handicap, 3 year olds, 7 furlongs:
Bright Willie, 116 [R'b'son].3.40 2.90 2.60
Wishbone, 110 [W. Eads].. 4.40 3.50
Wait a Bit, 113 [R. Neves]. 17.20
Time, 1:24. Blue Pennant, Alohort, American Wolf, Sir War, Buckskin, Flaught, Dogpatch, Fairy Manah, and Liste ran.

SEVENTH RACE—Purse $1,500, claiming, 4 year olds and up, 1⅛ miles:
Al Au Feu, 120 [Th'pson].46.40 22.40 11.30
Mission Step, 115 [Wahler] 13.80 7.30
Hoptown Lass, 115 [M'ley] 5.10
Time, 1:52. Gen. Jack, Bright Gray, Buckle Up, Enoch Borland, Histrionic, and Connachta ran.

SPORTSMAN'S PARK FORM CHART

[COPYRIGHT: BY TRIANGLE PUBLICATIONS, INC.]

MAY 13, 1942.

FIRST RACE—Five furlongs. Out of chute. Purse, $900. Net value to winner, $700: second, $125; third, $50; fourth, $25. Track good.

Horse and jockey—	Wt	PP	St	¼	½	Str	Fin	Owner	Eq odds
ARCHED [G.Martin]	114	9	5	3hd	1 1	1 2½	1hd	J.Barrett	7.40-1
CHIEF'S BOY [K.Robertson]	115	2	9	6 1	2 2	2 2	2 4	C.F.Wagner	8.50-1
VALDINA REBEL [A.Syl'ter]	114	4	10	8 3	4hd	4 3	3hd	Guerrera-Rossi	69.80-1
MILLMORE [A.LoTurbo]	117	1	1	1½	3½	3hd	4 3	C.H.Dursch	2.60-1
RIZ RAZ [D.MacAndrew]	108½	6	8	2 3	5 1½	5 2	5 2	Pardee-L.White	35.10-1
C. C. CURTISS [J.E.Oros]	117	3	2	4hd	6 3	6 1½	6 3	Mrs.E.Oros	7.10-1
GREY FLASH [W.Gillespie]	110	7	7	7hd	8½	8 4	7 3	J.Flynn	45.30-1
FUTURE WINNING [E.G'rin]	115	5	3	5hd	7 3	7 3	8½	Calowel-Burke	4.30-1
SHARPSHELL [R.J.Jones]	114	10	4	10	9 4	9 3	9 4	K.Mayer	25.00-1
STARWEISTA [J.Higley]	104½	8	6	9hd	10	10	10	D.J.Gleeson	3.80-1

Photo for first and third. Time, :24 1-5, :49 3-5, 1:02 4-5. Two dollar mutuels paid: Arched, $16.80 straight, $8.60 place, $6.40 show; Chief's Boy, $9.00 place, $7.20 show; Valdina Rebel, $31.40 show. Owner trained by W. L. Hoag. Went to post at 2:18. Off at 2:18½. Start good from gate. Won driving, place same.

SECOND RACE—Five furlongs. Out of chute. Purse, $900. Net value to winner, $700; second, $125; third, $50; fourth, $25.

Horse and jockey—	Wt	PP	St	¼	½	Str	Fin	Owner	Eq odds
WAWMOUR [R.Gillespie]	104	2	1	1½	1hd	1½	1 2	Mrs.H.Parson	3.90-1
REMARKABLE [D.M'Andrew]	120	7	3	2½	2 3	2 4	2 4	Mrs.J.Hayes	1.10-1
HAL CURTIS [V.Alongi]	114	1	2	4 1½	4 1½	3 1	3hd	J.Kibbe	214.70-1
CANTAVINO [J.Higley]	104	6	5	6 3	5 3	5 3	4½	A.Gemelli	16.40-1
TUSCO [H.Litzenberger]	114	4	6	5hd	6 4	6 4	5hd	Mrs.G.B.Scallon	4.80-1
FIVE FIFTY [J.E.Oros]	114	8	4	3hd	3hd	4hd	6 1½	E.E.Irby	4.90-1
STATION HOUSE [B.Pucci]	98	9	9	10	8½	8hd	7½	Mrs.C.Lucas	115.50-1
JAYHEART [A.Sylvester]	114	10	10	9 1	9hd	9 3	8½	C.H.Lorden	512.90-1
PRETTY ROSE [H.J.Haycock]	109	3	8	8 1	7 3	7 1	9 10	E.R.Norris	54.10-1
TARDY JEST [E.White]	114	5	7	7 1½	10	10	10	E.Pennington	61.10-1

Time :24 2-5, :49 4-5, 1:03 2-5. Two dollar mutuels paid: Wawmour, $9.80 straight, $4.00 place, $3.40 show; Remarkable, $3.00 place, $2.80 show; Hal Curtis, $20.40 show. Winner trained by C. J. Martin Jr. Went to post at 2:49. Off at once. Start good from gate. Ridden out, place driving.

THIRD RACE—Six and one-half furlongs. Purse $900. Net value to winner, $700; second, $125; third, $50; fourth, $25.

Horse and jockey—	Wt	PP	St	¼	½	Str	Fin	Owner	Eq odds
MADAM HIGH [E.Guerin]	108	9	1	1 1½	1 2	1 2	1 2	F.Sanders	2.40-1
KEEKEE [H.Litzenberger]	111	1	5	5hd	4hd	2 3	2 3	Mrs.J.Purpura	4.00-1
RANGLE [R.W.Reeves]	102	3	8	8 1	7hd	5 4	3 3	N.Rasmussen	13.90-1
BOXIDA [S.Murphy]	101	2	4	6 4	5 3	3hd	4 3	Mrs.J.Wallace	24.40-1
MISS VICTORY [T.Haley]	105	8	2	3½	3hd	4 1½	5½	Mrs.H.P.Bonner	7.50-1
GUEST STAR [J.E.Oros]	114	6	9	9	9	7 3	6 1	Mrs.M.Weil	4.80-1
COMEX [D.MacAndrew]	111	4	6	7½	8 3	6 2	7 10	Clark-Hedde	32.90-1
PERHOBO [W.L.Johnson]	109½	7	7	4 2½	6hd	8	8	C.R.Valentine	12.00-1
RATION [J.Higley]	108	5	3	2 3	2 1	Lost rider		W.F.Mannagh	6.90-1

Time, :24 2-5, :50 1-5, 1:17 2-5, 1:25 3-5. Two dollar mutuels paid: Madam High, $6.80 straight, $3.60 place, $3.00 show; Keekee, $4.40 place, $3.80 show; Rangle, $6.60 show. Winner trained by E. E. Major. Went to post at 3:16½. Off at 3:17½. Start good from gate. Won easily, place driving.

FOURTH RACE—Seven furlongs. Out of chute. Purse, $900. Net value to winner, $700; second, $125; third, $50; fourth, $25.

Horse and jockey—	Wt	PP	St	¼	½	Str	Fin	Owner	Eq odds
COMMISSION [D.MacAndrew]	114	7	2	4hd	4½	3 3	1ns	T.B.McGrath	1.70-1
PAUL LEE [W.Gillespie]	112	10	1	1½	1 1	1 3	2 3	Mrs.S.Smith	4.10-1
HAPPENED [D.Trombley]	114	9	4	2 3	2 1½	2hd	3 3	R.L.Oldham	6.90-1
ROIDEF [E.Guerin]	109	3	5	6 1½	5hd	4hd	4hd	Whatley-Fog'son	14.10-1
IMPERIAL JONES [A.LoT'co]	117	5	8	3½	3½	5 1½	5½	G.Gorbet	9.40-1
LILLIAN ROTH [S.Murphy]	104	8	9	9 1½	7hd	6 3	6 3	Mrs.F.F.Burrell	34.00-1
CHRYSEIS [E.Franklin]	109	4	3	7½	9 4	7 4	7 3	G.Gilbert	67.10-1
FALSWEEP [K.Robertson]	104	1	7	5hd	6 3	8 1½	8 1	Mrs.C.Willis	31.60-1
DONNAGINA [L.Haskell]	112	2	10	10	10	9½	9½	C.E.Davidson	5.80-1
MY GREY TET [M.J.Haycock]	111	6	6	8½	8hd	10	10	Lucian-Henrie	27.40-1

Photo for first and fourth. Time, 24 1-5, :49 2-5, 1:17, 1:31 4-5. Two dollar mutuels paid: Commission, $5.40 straight, $3.40 place, $2.80 show; Paul Lee, $4.40 place, $3.60 show; Happened, $4.20 show. Winner trained by P. L. Kelley. Went to post at 3:48. Off at 3:48½. Start good from gate. Won driving, place same.

FIFTH RACE—Five-eighths of a mile. Chute. Purse $900. Net value to winner, $700; second, $125; third, $50; fourth, $25.

Horse and jockey—	Wt	PP	St	¼	½	Str	Fin	Owner	Eq odds
†PRINCE PUCK [J.Higley]	112	1	1	2 1	1½	1 2	1 2	Mrs.H.P.Bonner	1.30-1
ARRIVE ON TIME [J.Oros]	117	5	8	7 4	3hd	2 1	2 3	Mrs.W.Burke	2.90-1
GABE [E.H.Johnson]	115	8	4	1½	2 1	3 3	3 2½	Wm.Mikel	13.80-1
KING EPITHET [A.LoTurco]	113	2	6	4hd	4 1½	4 3	4 1	Mrs.T.M.Pruett	99.40-1
LITTLE TOWN [H.Lit'berger]	113	4	3	8 2½	8 3	6½	5hd	C.Muckole	10.80-1
†JAY D. KAN [T.Haley]	117	9	5	3 3	6 3	5½	6½	Mrs.H.P.Bonner	1.30-1
SARACEN SINGER [A.Carr]	113	6	9	9	9	9	7 3	W.F.-C.V.Sparks	26.40-1
GREENOCKS COIN [Guerin]	109	3	2	5 1	7 1½	7hd	8 1	Mrs.A.Gaal	10.00-1
MILITARY SAND [MacAn'w]	117	7	7	6½	5hd	8 1	9	Funk-Roth	5.70-1

†Mrs. H. P. Bonner entry. Time, :24 3-5, :50 1-5, 1:04 2-5. Two dollar mutuels paid: Prince Puck, $4.60 straight, $2.60 place, $2.20 show; Arrive On Time, $3.40 place, $2.80 show; Gabe, $3.80 show. Winner trained by B. Hernandez. Went to post at 4:19. Off at 4:22. Start good from gate. Won easily, place driving.

SIXTH RACE—Mile and 70 yards. Three year olds and up. Allowances. Purse $1,100. Net value to winner, $800; second, $150; third, $100; fourth, $50.

Horse and jockey—	Wt	PP	St	¼	½	Str	Fin	Owner	Eq odds
T. M. DORSETT [E.Guerin]	110	5	3	1 3	1 1½	1 2½	1 2	JoeW.Brown	1.40-1
RELIOUS [J.Higley]	113	4	2	3 1½	2hd	2 3½	2 4	C.H.Dursch	2.60-1
MOSELEM [J.E.Oros]	120	3	1	6	5 1	3 4	3 3	Mrs.MonteWell	5.00-1
BOB'S WAY [D.MacAndrew]	118	2	5	4hd	4 1	5 6	4 4	E.R.Moulder	10.00-1
EVIL SPIRIT [T.Haley]	110	1	4	2 1½	3 4	4hd	5 3	ColumbineStable	16.00-1
ALLENJAY [C.Ingess]	110	6	6	5 3	6	6	6	B.Hernandez	7.10-1

Time, :24 3-5, :50 2-5, 1:16 2-5, 1:43 3-5, 1:49 4-5. Two dollar mutuels paid: T. M. Dorsett, $4.80 straight, $2.80 place, $2.60 show; Relious, $2.60 place, $2.40 show; Moselem, $3.20 show. Winner trained by J. B. Theall. Went to post at 4:49½. Off at once. Start good from gate. Won driving, place same.

SEVENTH RACE—One mile and one-eighth. Four year olds and up. Claiming. Purse $900. Net value to winner, $700; second, $125; third, $50; fourth, $25.

Horse and jockey—	Wt	PP	St	¼	½	Str	Fin	Owner	Eq odds
WEE SCOT [J.Higley]	108	3	7	6½	5½	1 4	1 3	Mrs.H.P.Bonner	1.60-1
EQUIOVAL [S.Murphy]	104	2	2	1 4	1 3	2 3	2 2½	A.Jung	4.20-1
TOM'S LADD [A.LoTurco]	115	6	3	3hd	2hd	3 2½	3hd	Mrs.A.F.Laury	5.10-1
EXTENDED [V.Alongi]	113	7	4	4 3	4 2	4 2	4 3	W.J.Lynch	60.90-1
LYNER [D.MacAndrew]	114	4	1	2 1	3 3	5 3	5hd	Funk-Roth	5.50-1
HALLIE [C.Ingess]	110	5	5	5½	6 3	6 3	6 3	RuthSidell	3.90-1
JAY BIRD [M.J.Haycock]	111	1	6	7	7	7	7	J.H.Murphy	78.40-1

Time, :24 2-5, :49 3-5, 1:16 4-5, 1:44 3-5, 1:59 2-5. Two dollar muuels paid: Wee Scott, $5.20 straight, $2.80 place, $2.40 show; Equioval, $4.20 place, $3.40 show; Tom's Ladd, $3.40 show. Winner trained by B. Hernandez. Went to post at 5:17. Off at 5:17½. Start good from gate. Won easily, place driving.

EIGHTH RACE—One mile and seven-eighths. Four year olds and up. Claiming. Purse $1,000. Net value to winner, $750; second, $150; third, $75; fourth, $25.

Horse and jockey—	Wt	PP	St	½	1	Str	Fin	Owner	Eq odds
ARDOUR [E.Guerin]	105	10	1	4 3	3½	1 3	1 3	E.Kelley	6.20-1
TACHEONE [H.Lemmons]	106	4	10	10	10	3 4	2 4	C.H.Dursch	4.90-1
HENO LION [M.J.Haycock]	109	8	3	3 1	4 3	2½	3 3	Mrs.J.L.Oglesby	6.80-1
LITTLE BANNER [Franklin]	104	5	9	9 3	9½	6 3	4 4	E.H.Adams	15.00-1
POMPTON [J.Higley]	104½	3	5	5 1	5½	4½	5 3	Mrs.T.Garner	2.70-1
PROMPTO [K.Robertson]	105½	7	6	7 3	6hd	5½	6 3	C.F.Wagner	7.50-1
BOSKY DELL [T.Haley]	105	6	2	2hd	2hd	8 6	7½	Mrs.H.P.Bonner	5.30-1
JACK'S PRIDE [A.LoTurco]	112	2	7	8hd	8 3	7 4	8 3	M.Whitebrook	16.30-1
MANYMOR [W.L.Johnson]	109	1	4	1 4	1 1	9 3	9 10	E.C.Roth	148.90-1
FLUSHING [W.Gillespie]	104	9	8	6 1½	7½	10	10	C.E.Lund	160.50-1

Time, :25 4-5, :51 3-5, 1:19 3-5, 1:48 1-5, 2:16 3-5, 2:46 1-5, 3:14 1-5, 3:29. Two dollar mutuels paid: Ardour, $14.40 straight, $6.40 place, $4.40 show; Tacheone, $5.60 place, $4.80 show; Heno Lion, $4.00 show. Winner trained by owner. Went to post at 5:46. Off at once. Start good from gate. Won easily, place driving.

CHURCHILL DOWNS RESULTS.

FIRST RACE—Purse $800, claiming, 3 year olds and up, 7 furlongs:
Gingall, 105 [Craig] 6.00 3.80 2.40
Here She Is, 105 [Weidaman] 10.20 3.80
Suprine, 105 [Parise]...... 2.40
Time, 1:26. Hi Carl, *Forest Do, *Launsgo, Kernelette, *Present Time, Brilliant Hope, Gay Nash, Norsweep, and Roman Gypsy ran. *Field.

SECOND RACE—Purse $1,000, maidens, 2 year olds, 5 furlongs:
Remind, 113 [Carroll]...162.20 36.00 12.80
*Mabe Monday, 116 [Adams] 3.40 3.80
*Captain Zac, 116 [W.Str'ler] 3.80
Time, 1:00 3/5. Chain Break, †Ed Greenock, Perfect Score, Mango, †Lower Broadway, Darby Diadem, Timocracy, Wolf Creek, and Country Style ran. †Field.
*Rowan and Grimes entry.

THIRD RACE—Purse $800, claiming, 4 year olds and up, 6½ furlongs:
His Highness, 110 [Wallace]. 6.60 5.60 4.40
Stop II., 112 [Adams].... 5.60 3.80
Miss Nutmeg, 107 [Haritos]. 6.20
Time, 1:20 1/5. Rockwick, *Fritter Sun, Cal Naishapur, Vollee II., Jack Sting, *Talent, Tra-la-la, St. Croix, and *Nico Gold ran. *Field.

FOURTH RACE—Purse $1,000, allowances, 3 year olds, 7 furlongs:
Yar, 110 [Hust]......... 7.80 5.00 2.80
Certie, 111 [Bodiou]...... 7.00 4.00
†¶Radio C's'de, 105 [Ryan] 3.00
¶Halcyona, 110 [Craig].... 3.20
Time, 1:26 1-5. †Cloak, Hai-Chow, Mokablue, Mericano, Mister Big, Miss Glamour, *Last Bubble, and *Ted Greenock ran. *Field.
†R. C. stable entry.
¶Dead heat for third.

FIFTH RACE—Purse $1,000, allowances, 3 year olds and up, 7 furlongs:
Elbasan, 115 [Adams]..10.80 6.40 3.60
Top Rung, 115 [Wallace]... 5.40 3.40
Dead Level, 110 [Richard] 2.60
Time, 1:26 3-5. Crystal, Wind Whither, Grand Rush, †Woodsman, *Running Sue, †River Boat, Great Wall, *Whichman, and Late Dawn ran.
*Field. †King ranch and Roach entry.

SIXTH RACE—Purse $1,000, claiming, 3 year olds, 1 1-16 miles:
Tatu, 114 [Borton]........12.40 6.40 4.00
Mae H., 109 [Adams]....... 4.20 2.80
First Draftee, 114 [Cru'k] 4.20
Time, 1:47 4-5. Red Cin, More Refined, Blue Chip, Captain Fury, *Perfecto Phil, Grenadier, *Sissie Smith, and Say Nomore ran. *Field.

SEVENTH RACE—Purse $1,000, claiming 3 year olds and up, 1 1-16 miles:
Hup Nancy, 113 [A. Craig] 6.80 3.60 3.20
My Myri, 102 [O. Scurlock] 3.00 3.20
I Might, 110 [C. Longa].. 7.80
Time, 1:47 4-5. Catalonia, Sparkling Heel, Miss Bonnie, Alpolly, Honey Boo, and Dianapat ran.

EIGHTH RACE—Purse $800, claiming, 4 year olds and up, 1 1-16 miles:
Employer, 116 [Brooks]...70.00 27.20 14.20
Petee Gene, 111 [Strickler] 4.60 3.40
Satin Rolls, 116 [Scurlock] 4.80
Time, 1:48 2-5. Bookie Mc., *Michigan Blue, Free Money, Burman, Meritorious, *Hadasam, *Thistle Blue, Dallasite, and Darby Dean ran. *Field.

CHARLESTOWN RESULTS.

FIRST RACE—Purse $600, claiming, 4 year olds and up, 6½ furlongs:
Barraca, 108 [D.Scocca]...10.80 3.00 2.80
Marandan, 108 [S.Palumbo] 2.60 2.40
Sour Cherry, 108 [P.Grant] 4.20
Time, 1:29 2-5. Free Ride, Silver Pick, Baby Bonnet, Micro Play, and Castle Koch ran.

SECOND RACE—Purse $600, claiming, 3 year olds and up, Charlestown course:
White Hot, 113 [Dufford]. 7.40 4.20 3.00
Pimlico Lady, 108 [Wright] 4.40 2.80
Grant Luck, 113 [W.Weber] 12.20
Time, 1:24 3-5. Satin Royce, Aboreal, In Port, Billie Nipper, and Oklahoma ran.

THIRD RACE—Purse $600, claiming, 4 year olds and up, 7 furlongs:
Tensleep, 111 [R.D.Scott].25.40 11.00 7.60
Broomoria, 106 [C.Wright] 4.20 3.20
Sistaur, 111 [M.Bletzacker] 5.00
Time, 1:34 4-5. Lorton, Justa Jimmie, Farmlands, and Ardmore II. ran.

FOURTH RACE—Purse $600, claiming, 4 year olds and up 6½ furlongs:
Grand Court, 103 [Wright].29.20 13.60 7.60
Berwyn, 113 [R.Root]..... 5.60 4.20
Miss Ksar, 108 [J.Cowley] 6.40
Time, 1:27 4-5. Lady Jaffa, Silver Beam, Showabal, Jalaine, and Durable ran.

FIFTH RACE—Purse $600, allowances, 3 year olds and up, about 4½ furlongs:
Junior Prom, 110 [Kelly].19.20 6.60 4.00
Last Bet, 112 [C.Wright].. 5.00 3.60
Grand Gay, 111 [J.Cowley] 4.20
Time, :53 3-5. Spectator, Sampler, Taut, Flying Heart, and Dartspin ran.

SIXTH RACE—Purse $600, claiming, 3 year olds, 6½ furlongs:
Malvois, 102 [Scott]....... 4.60 3.20 2.60
Port Melody, 107 [Root].. 5.80 4.20
New Face, 107 [Cowley].. 3.80
Time, 1:27 1-5. Pete's Gold, Loch Raven, Falconiere, Sun Maker, and Maiden Fern ran.

SEVENTH RACE—Purse $600, allowances, 3 year olds and up, about 4½ furlongs:
Lt. of Morn, 110 [Acosta] 7.40 3.20 2.80
†Roman Boy, 125 [Dufford] 2.80 2.40
Not Sure, 108 [Kelly]..... 3.40
Time, :53 3-5. Try Fling, Chillee Vallee, Navigation, †Bob's Pass, and Dottie ran.
†P. H. Falconer entry.

EIGHTH RACE—Purse $600, claiming, 4 year olds and up, 1 1-16 miles:
Two Aces, 113 [Balducci].76.40 17.40 5.80
Schley Al, 113 [Hernandez] 3.60 2.80
Grouchy, 108 [C.Kirk] ... 3.00
Time, 1:56 1-5. Goantell, Bienethel, Bob Junior, Miss Selection ran.

NINTH RACE—Purse $600, claiming, 4 year olds and up, 1 1-16 miles:
Dark Ace, 110 [Kirk].....45.80 11.80 5.40
Star Charter, 115 [Scott].. 3.40 2.80
Danzig, 110 [Scocca]....... 3.80
Time, 1:55 3-5. Inmate, Joan C., Petee Lad, Innovia, and Netta Wood ran.

BELMONT PARK ENTRIES.

FIRST RACE—Purse $1,500, claiming, maiden 2 year olds, 5 furlongs:
Whiteford ....113 | Ghost Light 113
Daring ....113 | †Real Man 113
*Shotwick ....114 | Credentials 113
Navy Blue.........113 | *Libertyite 114
Sweet Repose .....113 | Good Looking......113
Bulrushes ....119 | Bankrupt 119
Dusty Man.........119 | Rock Night........113
Redoubled ....113 | Zac 113
Richard W.........113 | *†Leo's Brandy....116
Kennebis ....116 | Chance Oak........113
†B. F. Whitaker entry.

SECOND RACE—Purse $1,500, claiming, 4 year olds and up, 6 furlongs:
Bouncalong ....115 | Hi Stranger.......115
Roman Hero........120 | *Stevada 108
Sun Inplay........115 | Sun Gino..........115
*Wise Hobby.......121 | Port Alibi........113
Fly the Coop......113 | *De Icer..........110
Ferocity ....113 | Cleo Louise.......108
*Classic Beauty...103 | Highomar 115
Faust II..........113 | Neap 115
Alned ....122 | *Smoky Snyder.....110
The Thane.........113 | Family Doc........113

THIRD RACE—Purse $1,500, steeplechase, 4 year olds and up, about 2 miles:
Knight's Quest...144 | *Woodhaven 145
Sir Bluesteel....152 | O'Kelly 144
Bold Stroke......152

FOURTH RACE—Purse $1,500, the Jockey Club plate, 2 year olds, 5 furlongs:
Stylus ....117 | Dove Pie..........117
Jamesborough .....122 | Rex 117
Jack S. L.........122

FIFTH RACE—Purse $2,000 added, handicap, 3 year olds, 6 furlongs:
Ben Gray..........109 | Ship's Run........110
K. Dorko..........122 | Squadron 106
Phar Rong.........119 | Scotland Light....115
Flag Trumpeter....106

SIXTH RACE—Purse $2,000, 4 year olds and up, 1 1-16 miles:
Love Day..........109 | *Paper Boy........110
Yankee Chance.....115 | Spanish Duke......116
*Lord Kitchener...108 | Yankee Dandy......115
Equator ....113 | *Dancing Archie...109
Naval Reserve.....115 | Corydon 114
Devil's Crag......118

SEVENTH RACE—Purse $1,500, claiming, 3 year olds, 1 1-16 miles:
*Recognize ....111 | Retinue 113
Smart ....117 | Five o' Eight.....113
Gallant Robin.....113 | *Ballyarnett 115
Traffic Rush......112 | Question Man......117
*Rosy Dollar......103 | *Raisin Bread.....115
Woodvale Queen....112 | †Nestonian 108
Queen's Navy......108 | *†Waddy 117
Whiscendent 115
†P. B. Codd entry.

EIGHTH RACE—Purse $1,500, claiming, 3 year olds and up, 1⅛ miles:
Misting ....109 | Roman Governor..114
Notes ....102 | Shaun G...........121
Strolling In......112 | *Mark 110
Resolute II.......114 | Happy Hunting.....114
Livelyhood ....109 | *Key Man..........113
Inconceivable ....118 | Romanic 114

SUFFOLK DOWNS ENTRIES.

FIRST RACE—Purse $1,000, claiming, 3 year olds, 6 furlongs:
What Excuse ......111 | Chronos 109
*Brave Sir ....111 | Merry Mistake 104
*Daisy ....106 | Galla Court 114
Hyead ....109 | Briar Gal 109

SECOND RACE—Purse $1,000, claiming, 4 year olds and up, 1 1-16 miles:
Grand Day ....115 | *Vital Lady 105
*Claro ....110 | *Busy Man 110
Pari-Ernest ......115 | Aluminio 115
Sparrow Chirp ....100 | Canterbrun 110

THIRD RACE—Purse $1,000, claiming, 3 year olds, 6 furlongs:
*Bagdad ....109 | *Oldwick 111
Shemite ....111 | Vain Beauty 111
*Tiara ....106 | Ringmond 109
Playade 114

FOURTH RACE—Purse $1,200, 2 year olds, 4½ furlongs:
*Ariel Beam ......109 | Zacabrand 113
Queen Liberty ....114 | Supremes Best 117
Valdina Troth ....110 | *Sharp Reward 109

FIFTH RACE—Purse $1,300, claiming, 3 year olds and up, 6 furlongs:
†Us ....112 | Jessie Gladys.....112
Rough News........109 | Silver Grail......104
Big Stakes........110 | ‡Range Dust.......118
‡Boredom ....118 | Chopsticks 107
§Knight Call......114 | *Mack's Dream.....105
Airspring ....110 | §Light Reigh......110
†Graustark 117
†Mrs. S. Orr and J. C. Braswell entry. ‡H. Buckley and W. I. Lunt entry. §Walter McCarthy entry.

SIXTH RACE—Purse $1,000, claiming, 4 year olds and up, 1⅛ miles:
Quercus ....112 | *Country Lass.....107
Sickle Bill.......112 | *Molasses Bill....115
Two o' Two........120 | Trapeze Artist....110
*†Nopalosa Rojo...112
†Mrs. E. Haughton entry.

SEVENTH RACE—Purse $1,000, 4 year olds and up, 1 1-16 miles:
*Lovick ....110 | Don Pecos.........115
Chatterwrack .....115 | Prunay 110
Max Frost.........110 | Mill End..........115
*Breeze 110

EIGHTH RACE—Purse $1,300, claiming, 4 year olds and up, 1 mile and 70 yards:
Sentinel ....122 | *Prima Donna......106
Siganar ....109 | Transmitter 116
Maepeace ....119 | *Manamaid 109
*The Shaugraun....117 | Gino Beau.........116
Mill Tower........122

Wisconsin Crew to Leave for Boston Race Today

Madison, Wis., May 1 (AP).—The University of Wisconsin crew will leave for Boston tomorrow to participate Saturday in the Adams cup race. Coach Allan Walz considers his oarsmen among the best ever produced at Wisconsin.

Today's Selections

SPORTSMAN'S PARK, CICERO, ILL.
[Fast.]
1—Matchless, Wicked Time, Heel Plates.
2—Myrna, Blaufuss, Codoll.
3—TOP NOTE, Michiya, Little Rustler.
4—Rose Bane, Eb's First, Salina O.
5—Highscope, Illinois Tom, Commixion.
6—San Ignacio, Earlsboro, The Marker.
7—Catechism, Gambit, Blazearound.
8—Stand In, Doug Brashear, Her Reigh.

CHURCHILL DOWNS, LOUISVILLE, KY.
[Fast.]
1—Burston Manor, Unquote, Miss Nadi.
2—Dissension Sir, Fly Me, Sabra.
3—Fealty, Bolo Ella, Epidown.
4—Winwithme, Jo Ann, Plaid Socks.
5—I LOV BRIDGE, Woodford Lad, Take Away.
6—Quizzle, Batter, True Star.
7—Torantal, Point High, Bold Miss.
8—Oversight, Manabouttown, Foxleigh.

CHARLES TOWN, W. VA.
[Heavy.]
1—Hard Guy, Meadow Sun, Paggy Finn.
2—Bill K., Jacotte, Trysak.
3—MOST ALERT, Iva Mae, Glynland.
4—Ring Up, Medred, Lennane.
5—Phantom Player, Ida Time, Fair Hero.
6—Greymond, Prince Govans, Fondenella.
7—Who Reigh, High Blame, Persian Queen.
8—Connamista, Ginobi, Maewhisk.

BELMONT PARK, NEW YORK.
[Fast.]
1—Zac, Bulrushes, Shotwick.
2—ALNED, Wise Hobby, The Thane.
3—Sir Bluesteel, Knight's Quest, Bold Stroke.
4—Jamesborough, Dove Pie, Stylus.
5—K. Dorko, Phar Rong, Scotland Light.
6—Yankee Chance, Naval Reserve, Devil's Crag.
7—Nestonian-Waddy entry, Smart, Whiscendent.
8—Notes, Mark, Key Man.

SUFFOLK DOWNS, BOSTON, MASS.
[Fast.]
1—Daisy, Galla Court, Briar Gal.
2—Pari Ernest, Busy Man, Canterbrun.
3—Oldwick, Tiara, Vain Beauty.
4—Supreme's Best, Sharp Reward, Ariel Beam.
5—Us-Graustark entry, Range Dust-Boredom entry, Chopsticks.
6—TWO O' TWO, Molasses Bill-Nopalosa Rojo entry, Sickle Bill.
7—Lovick, Breeze, Don Pecos.
8—Sentinel, Mill Tower, Transmitter.

CHURCHILL DOWNS ENTRIES.

FIRST RACE—Purse $800, claiming, 4 year olds and up, 6 furlongs:
Wellesley ....108 | Arrow Traction ..113
Hi Winnie ....111 | *Fly G. 103
Sunshine Boy .....113 | Alrose 116
Go Home ....113 | John Thomas 113
Flyahead ....113 | Parkwood Chief....113
*Miss Nadi ....103 | Unquote 111
Burston Manor ....113 | *Formal Dress 108
Prince Gale 116

SECOND RACE—Purse $800, claiming, 4 year olds, 6 furlongs:
*Four Rings ......108 | *Away 111
Felthorn ....108 | Gold Trophy 113
Hello Zac ....113 | Dissension Sir ...116
Monk's Memo ......108 | Sabra 108
*Black Flame .....111 | Night Lady 111
*Deltor Music ....106 | Brown Slave 111
Quero Greenock ...113 | Fly Me 116
*King of Spades...108 | Side Track 116

THIRD RACE—Purse $800, claiming, maiden 2 year old fillies, 5 furlongs:
La Crescenta .....111 | Fairy O. 111
Long Trip ....111 | Down's Maid 111
Balla Tryst ......113 | Byenow 111
Sugar Faye ....111 | Distant Light 111
Mistress Step ....116 | Skydale 111
Captain Ruth .....111 | Flintee 116
Fealty ....111 | Bolo Ella 111
Epidown ....111 | *Galorita 111
K. Sugar Roll ....111 | Heckelsie 111
Edie Jane ....111 | Bunny Pair 111

FOURTH RACE—Purse $800, claiming, 3 year olds, 7 furlongs:
Spur King ....112 | Fancy Face 107
Jo Ann ....107 | Black Whirl 112
Plaid Socks ......112 | Gay Kit 107
Buechel ....112 | Okoole Maluna 110
*Erla's Image ....107 | Snow Apple 115
Valley Byrd ......112 | Darby Dee Dee.....107
Sun Risk ....110 | Gladacres Mary ...107
*Winwithme ....107 | American Bride ...107
*Gay Youth ....107 | Rosemere Rose 110
Marge Advice .....107 | Holly 107

FIFTH RACE—Purse $1,000, allowances, 2 year olds, 5 furlongs:
Ginomerica ....108 | Take Away 111
Woodford Lad......111 | *Playante 103
I Lov Bridge......108

SIXTH RACE—Purse $1,000, claiming, 4 year olds and up, 6 furlongs:
Certainty ....117 | Study Period 110
Mother's Girl.....106 | Meetsum 115
True Star ....117 | Remote Control....115
Jackorack ....115 | Quizzle 115
Batter ....113 | Chandera 112

SEVENTH RACE—Purse $800, claiming, 3 year olds, 7 furlongs:
Hizekko ....112 | Hillfilly 107
*Lady Judy ....102 | *Mack's Prince....107
*Surprise Party...110 | The Count.........112
*Singing Dick ....107 | *Buffalo 107
Point High ....112 | Torantal 107
Venetia ....107 | Cloud Duster......112
Coralie B. ....107 | *River Lass 105
Kesargo ....110 | High Baggage 112
Galeka ....107 | Bold Miss 107

EIGHTH RACE—Purse $1,000, claiming, 4 year olds and up, 1 1-16 miles:
*Kitchie Manitou..103 | Glen Kenney.......106
Foxleigh ....111 | Oversight 114
Henry Hatter......111 | *Melody Tone......106
Manabouttown .....113 | Brown Street 106
Mi-Due ....113 | McGarvey 111
*High Vote 107
*Apprentice allowance claimed.

CHARLES TOWN ENTRIES.

FIRST RACE—Purse $600, 2 year olds, about 4½ furlongs:
†Hard Guy ....113 | †Missy Mary 110
Glasporte ....110 | Merciless 110
Meadow Sun ....110 | Linden Girl 110
Magic Ring ....113 | ‡Satchel 113
Shy Miss ....110 | Peggy Finn 110
§Seventeen Guns...110 | Fancy Frills 110
‡Lady Tennie .....110 | §Superfoot 113
†H. B. Langdon entry.
‡Bonfic and Horkkhimer entry.
§Sprague and Rothfuss entry.

SECOND RACE—Purse $600, claiming, 4 year olds and up, Charles Town course:
Jacotte ....110 | Black Bass 115
*Indian Sea ......115 | Little Mowlee 115
*Triumvirate .....110 | Grist 115
Eltonhead ....115 | Trysak 115
*Bill K. ....110 | *Autogo 105
Macie Margaret ...110 | Charmful 115
*War Target ......110 | *Sun Salvador 110

THIRD RACE—Purse $600, claiming, 3 year olds, 6½ furlongs:
Casad ....107 | Lady Longworth.107
Most Alert ....112 | *Darting Star 107
Sir Jerome ....112 | Incentor 112
Bronx 2d ....112 | *Baby Boy 107
Glynland ....112 | The Sheik 112
Sandy Mandy ......107 | *Miss Defiance ...102
Signboard ....109 | Iva Mae 109

FOURTH RACE—Purse $600, claiming, 4 year olds and up, 6½ furlongs:
*Mr. Jim ....110 | *Medred 105
*Balkanese ....110 | Sir Mouse 115
Man At Arms.......115 | Annikin 110
Duces Wild ....115 | *Overbost 110
Lennane ....115 | True Warrior 115
Frank Brooke .....115 | Saint Pyrewick....115
War Smoke ....110 | Ring Up 115

FIFTH RACE—Purse $600, claiming, 3 year olds and up, about 7 furlongs:
*Miss Neptune ....104 | Ebonito 118
Fair Hero ....118 | After Orchid 101
Windsor's Chief ..114 | Ida Time 101
Bell Ormond ......101 | Mathora 101
My One ....109 | Stadium 113
Del Charm ....101 | Tribal Papoose ...101
Phantom Player ...106 | Lyde 109

SIXTH RACE—Purse $500, 3 year olds and up, about 7 furlongs:
Peace Day ....110 | Popos Sister 112
Greymond ....111 | High Plaid 117
Storminess ....115 | Milky Moon 115
Fondenella ....106 | Prince Govans 111
Grandiloquent ....106 | Don Orian 115

SEVENTH RACE—Purse $600, claiming, 3 year olds and up, 1 1-16 miles:
Yankee Lad ....111 | Zula Isle 101
J. Hal ....111 | Who Reigh 115
Rough Going ......114 | Persian Queen 109
High Blame ....114 | Summer Stock 111

EIGHTH RACE—Purse $600, claiming, 4 year olds and up, 1 1-16 miles:
Second Best ......110 | *Uncertain Party..110
Lyconna ....115 | *Maewhisk 110
Ultima Thule .....110 | Purple Dawn 119
Connamista ....115 | Trostar 115
Heart Play ....110 | Channing 115
Ginobi ....115 | Bar Ship 115
Ara Ornis ....110 | Six Shooter 115

SUFFOLK DOWNS RESULTS.

FIRST RACE—Purse $1,000, claiming, 3 year olds, 6 furlongs:
V. Flare, 113 [C.Bierman].14.20 5.00 3.40
Cherry Rascal, 118 [R.H'll] 3.40 2.80
Our Will, 118 [G.Seabo].. 4.60
Time, 1:14 4-5. Tacaro Lilly, Bonny Liberty, Searchlight, Very Graceful, Mill Iron, Bright Finish, and Centirage ran.

SECOND RACE—Purse $1,100, claiming, 4 year olds and up, 6 furlongs:
Zacharias, 120 [C.Bierman].7.00 4.20 2.80
Valdina Joe, 117 [T.Atk'n] 7.80 5.00
Prairie Dog, 117 [G.Moore] 4.00
Time, 1:14 3-5. Mack Gray, Ballast Reef, Night Tide, Sargazo, Gallant One, Cinesar, Good Head, and Chaldese ran.

THIRD RACE—Purse $1,000, claiming, maidens, 2 year olds, 4½ furlongs:
V. Luster, 117 [Bierman].10.20 5.40 3.40
†Bus Girl, 117 [Delara].. 6.20 4.20
Agradel, 120 [Maschek].. 3.60
Time, :56 2-5. Miami Sun, Ilefetchit, Merry Glow, Dorano Rancho, Marcella K., Epaway, Flying Ned, Paille, Pacific Maid ran.
†Won but was disqualified and placed second.

FOURTH RACE—Purse $1,000, maidens, 3 year olds, 6 furlongs:
Irresistible, 120 [R.Howell].3.20 2.40 2.20
Gala Fire, 120 [G.Seabo].. 2.60 2.40
Loulang, 110 [D.Brunelle].. 3.20
Time, 1:14 4-5. Tropic Zone, Hard Cracker, Dainty Grove, and War Orphan ran.

FIFTH RACE—Purse $1,500, allowances, 3 year olds, 6 furlongs:
V. Alpha, 114 [C.Bierman].3.40 2.20 2.20
Jack's Girl, 106 [T.Atk'son] 2.80 2.20
Mixer, 114 [D.Johnston].. 2.20
Time, 1:13 4-5. All Free, and Lull II. ran.

SIXTH RACE—Purse $1,000, claiming, 4 year olds and up, 1 1-16 miles:
Bow Low, 115 [Brunelle].. 4.40 3.00 2.20
Esta, 112 [Dattilo]....... 4.60 2.60
Catomar, 115 [Brennan].. 2.40
Time, 1:49 3-5. Moja, Miss High Hat, Amercup, and Rebbina ran.

SEVENTH RACE—Purse $1,000, claiming, 4 year olds and up, mile and 70 yards:
Middle Aisle, 120 [McM'n] 5.60 3.40 2.80
High Martin, 115 [Brun'le] 7.60 5.00
Hi-Kid, 112 [T.Atkinson].. 3.80
Time, 1:48. Take It, Arabesque, †He Said, War Bonnet, †Royal Marlboro, Bonsible ran.
†W. L. Ranch entry.

EIGHTH RACE—Purse $1,000, claiming, 4 year olds and up, mile and 70 yards:
Junco, 117 [A. Delara]..17.40 8.00 5.60
†Windshield, 120 [Howl].. 3.40 2.40
†Recoatna, 105 [H. Trent] 3.40
Time, 1:47 1-5. Daisy Boy, Peanut Lady, Jack Fly, Valdina Dream, Lady Lyonors, Bubble Lil, In Sang ran.
†A. G. Tarn entry.

SPORTSMAN'S PARK ODDS & JOCKEYS

FIRST RACE—5 furlongs:

Horse.	P.P.	Wt.	Jockey.	Odds.
Wicked Time	3	117	T. P. Martin	5-2
King Cotton	10	112	E. Guerin	2-1
Swing Leader	1	112	K.Rob'son	10-1
Braxton Bell	9	107	W. Gillespie	4-1
Heelplates	8	117	J. Haycock	10-1
Matchless	2	107	T. Haley	8-1
My Mommy	15	107	K.Robt'son	15-1
Sweet Story	13	112	J. E. Oros	15-1
Little Hig	11	117	W.L.John'n	20-1
Eternal Wave	14	117	L.C.Haskell	20-1
Little Rhody	4	112	S. Murphy	20-1
Honey Roll	6	117	No boy	20-1
Buff Ryan	7	117	A. Loturco	30-1
Texstar	5	117	No boy	30-1
Rosin	12	112	W. Gillespie	20-1
Deepdene	16	112	No boy	20-1

SECOND RACE—5 furlongs:

Horse.	P.P.	Wt.	Jockey.	Odds.
Modulator	12	112	E. Johnson	8-5
Crumpet	9	107	B. Pucci	4-1
Codoll	2	107	J. Higley	6-1
Clock Time	1	107	S. Murphy	4-1
High Talent	14	112	No boy	10-1
Blaufuss	15	117	R. J. Jones	15-1
Myrna	7	112	No boy	15-1
Trans Wynn	8	112	D.Trombley	15-1
Double Witch	4	117	No boy	15-1
Ducmiss	13	107	No boy	20-1
Saxon's Pride	16	112	H.Lemmons	20-1
Cophetua	3	117	No boy	30-1
Calculator	5	112	A. Loturco	20-1
Livery's Cap	6	117	M. Meckler	20-1
Tall Oak	10	112	E. Guerin	30-1
Scolene	11	107	No boy	30-1

THIRD RACE—7 furlongs:

Horse.	P.P.	Wt.	Jockey.	Odds.
Just Beans	13	106	S. Murphy	6-1
Michiya	7	110	D.McAnd'ws	3-1
Top Note	11	104	E. Johnson	4-1
Valdina Ria	14	104	J. Haycock	8-1
Rosey Future	6	104	E. Franklin	6-1
Helen Agnes	9	99	W. Gillespie	8-1
Little Rustler	5	105	S. Murphy	6-1
Topsy Olive	4	104	T. Haley	15-1
Gallant Dream	10	115	No boy	15-1
Tommy's Luck	3	110	No boy	20-1
Pea Green	8	104	E. Guerin	20-1
Skipper Jack	12	104	No boy	20-1
Pitanga	1	116	E. White	30-1
Karlspar	2	109	R. J. Jones	30-1
Song Master	15	115	A.Alexander	30-1
J. Baby	16	99	W. Gillespie	30-1

FOURTH RACE—Five furlongs:

Horse.	P.P.	Wt.	Jockey.	Odds.
Eb's First	6	115	D. Trombley	6-5
Rose Bane	1	104	E. Johnson	2-1
Salina O.	7	109	M'Andrews	4-1
Dabiton	5	112	J. E. Aros	8-1
Fisher's Pet	2	109	A. Loturco	15-1
Greenock Hula	3	104	E. Guerin	15-1
Redsain	4	112	A. Carr	20-1

FIFTH RACE—Seven furlongs:

Horse.	P.P.	Wt.	Jockey.	Odds.
Illinois Tom	4	113	J. Higley	3-1
Rusty Gold	8	106	K.Robertson	3-1
Kiosk	6	105	E. Franklin	6-1
Highscope	1	115	D.M'Andrews	4-1
Commixion	9	113	J. Higley	10-1
Monon Lad	7	115	E. Johnson	6-1
Rejectable	11	113	No boy	8-1
Buss	5	109	T.P.Martin	15-1
Miss Merit	2	97	S. Murphy	15-1
Deep Rock	3	99	W. Gillespie	20-1
Camaraderie	10	109	J. E. Oros	20-1

SIXTH RACE—Seven furlongs:

Horse.	P.P.	Wt.	Jockey.	Odds.
San Ignacio	4	110	D.M'Andrews	6-1
Ambo	8	108	J. Higley	4-1
Light Tide	5	116	Haycock	4-1
Bold Grafton	6	111	E. Guerin	3-1
Earlsboro	10	109	G. Martin	10-1
Memphis Lad	11	111	K. Robertson	6-1
Last Rose	2	107	E. Guerin	8-1
High Toss	9	109	A.Sylvester	20-1
Buttermilk	7	104	S. Wiseman	20-1
Queen's Barge	1	106	H.Lemmons	20-1
The Marker	3	109	D.Trombley	30-1

SEVENTH RACE—1 1-16 miles:

Horse.	P.P.	Wt.	Jockey.	Odds.
Best Quality	12	112	A. Loturco	3-1
Sir Livery	3	107	No boy	8-1
Gambit	8	115	W.L.Johnson	41-
Catechism	9	102	E. Johnson	5-1
Miss Grief	11	104	R. Haber	5-1
Mental Banker	5	109	A. Loturco	6-1
Crucibenna	13	112	Lemmons	15-1
English Harry	10	112	J. E. Oros	10-1
Delaynot	4	107	S. Wiseman	20-1
Emdale	14	107	No boy	20-1
Di Vernon	1	99	W. Gillespie	30-1
Blazearound	2	102	S. Murphy	20-1
Oak Park	6	112	Litze'b'ger	30-1
Minotira	7	107	A.Sylvester	30-1
Hilton	15	102	No boy	30-1
Pickout	16	102	No boy	20-1

EIGHTH RACE—1 1-16 miles:

Horse.	P.P.	Wt.	Jockey.	Odds.
Jeffersontown	10	113	C. Ingess	3-1
King's Error	3	105	D.M'Andrews	5-1
Stand In	6	113	E. Guerin	6-1
Brown Bomb	9	110	E. Guerin	8-1
Valdina Chief	13	113	H. Schuling	6-1
Reigh Countess	14	100	Litzenberger	8-1
Chocolate Maid	15	105	No boy	8-1
Her Reigh	2	108	J. Higley	15-1
Border's Boy	1	115	M'Andrews	10-1
Doctor's Rose	12	108	No boy	10-1
Doug Brashear	8	113	H. Schuling	15-1
Miss Pittypat	11	108	A. Loturco	15-1
Cackle Time	4	108	J. Higley	20-1
Prospect Boy	5	108	No boy	20-1
Gustavia	7	108	E. Franklin	30-1
Jubilate Boy	16	108	No boy	30-1

Daily Doubles

SPORTMAN'S PARK.
Arched and Wawmour..............$105.00

SUFFOLK DOWNS.
Valdina Flare and Zacharias............$51.20

CHARLES TOWN.
While Hot and Tensleep..............$160.00

BELMONT PARK.
Regal Boy and War Melody............$15.70

BROWNS RELEASE PITCHER.

St. Louis, Mo., May 13 [AP].—Southpaw Pitcher Ewald Pyle was released outright by the St. Louis Browns today to Toledo of the American association.

Chicago election campaigns in 1865 were spirited contests. Lovers of fine bourbon were equally partisan . . . even in '65 the firm of Chapin & Gore was establishing an enviable reputation for the high quality of its whiskey.

TODAY, more than three-quarters of a century later, Chicagoans continue to prize the distinctive flavor and mellow richness of C & G.

One trial will convince you that C & G is a bourbon of rare distinction. Take home a bottle to entertain your guests, or ask for C & G at your favorite tavern . . . enjoy the taste advantage of genuine old-fashioned "sour mash" bourbon.

C&G

"The whiskey that grew up with Chicago"

AS REASONABLE IN PRICE
AS DISTINCTIVE IN FLAVOR

CHAPIN & GORE
OLD RESERVE STRAIGHT BOURBON WHISKEY

THIS WHISKEY IS 5 YEARS OLD...93 PROOF
U.S.A. DISTRIBUTORS: McKESSON & ROBBINS, INC. NEW YORK, N.Y.

DAVIS YIELDS TWO HITS AS DODGERS WHIP REDS, 4 TO 0

Cincinnati Out in Order in Last Six Innings.

Brooklyn, N. Y., May 13 (AP).—Curt Davis, 35 year old right hander, today delivered the Brooklyn Dodgers' retort to yesterday's one hit pitching performance by Gene Thompson of the Cincinnati Reds. The veteran yielded two hits and retired the Reds in succession in the last six innings for a 4 to 0 shut out, his fourth victory of the season.

CINCINNATI.	Ab	R	H	P	A
Joost,ss	4	0	1	0	3
M.Mc'k,lf	3	0	1	4	0
Marsh'l,rf	3	0	0	1	0
Haas,3b	4	0	0	1	1
F.Mc'k,1b	3	0	0	7	0
Frey,2b	3	0	0	3	4
Craft,cf	3	0	0	2	0
Hemsley,c	3	0	0	5	0
V'derm'r,p	0	0	0	1	1
Der'nger,p	1	0	0	0	0
Shoun,p	0	0	0	0	1
	*28	0	2	24	10

BROOKLYN.	Ab	R	H	P	A
Herman,2b	3	0	0	0	2
V'ghan,3b	4	0	0	2	2
Reiser,cf	4	0	2	0	0
Rizzo,rf	4	1	1	1	0
Medw'k,lf	4	0	2	2	0
Camilli,1b	3	1	0	15	0
Owen,c	4	1	2	5	1
Reese,ss	4	0	1	2	5
Davis,p	2	1	1	0	3
	32	4	9	27	13

*Goodman batted for Derringer in 8th.

Cincinnati ....000 000 000— 0
Brooklyn ....021 100 00*— 4

Runs batted in—Reese, Herman, Owen, Reiser. Two base hit—Medwick. Sacrifices—M. McCormick, Davis. Left on bases—Cincinnati, 4; Brooklyn, 9. Bases on balls—Vandermeer, 4; Davis, 2. Struck out—Vandermeer, 1; Derringer, 1; Davis, 4. Hits—Vandermeer, 7 in 3⅓ innings; Derringer, 1 in 3⅔; Shoun, 1 in 1. Losing pitcher—Vandermeer. Umpires—Barr, Magerkurth, and Conlan. Time—1:50. Attendance—12,154.

PIRATES BEAT GIANTS, 3-1.

New York, May 13 (AP).—Manager Frank Frisch of the Pittsburgh Pirates was banished by umpires today for the third time in a month, but not until he had seen his team rally for three runs in the seventh and defeat the New York Giants, 3 to 1.

PITTSBURGH.	Ab	R	H	P	A
Cor'art,ss	2	0	0	0	2
Gustine,2b	4	0	0	4	1
Wasdell,rf	4	0	2	7	0
Elliott,3b	4	1	1	1	8
DiM'g'o,cf	3	1	1	1	0
Fl'cher,1b	4	0	2	7	0
Barrett,lf	4	1	1	2	0
Lopez,c	3	0	0	5	0
Butcher,p	3	0	0	0	0
	31	3	7	27	11

NEW YORK.	Ab	R	H	P	A
Bartell,3b	2	0	0	4	2
Jurges,ss	3	0	0	4	6
Ott,rf	3	0	0	0	0
Mize,1b	3	0	1	9	0
Marsh'l,lf	4	0	0	1	0
Danning,c	4	0	3	4	1
Mayn'd,cf	3	0	1	2	0
Ryan,2b	3	0	0	3	4
Koslo,p	2	1	1	0	0
Adams,p	0	0	0	0	1
Sunkel,p	0	0	0	0	0
	*30	1	6	27	14

*Barna batted for Adams in seventh, Leiber batted for Ryan in ninth, and Young batted for Sunkel in ninth.

Pittsburgh ....000 000 300—3
New York ....000 010 000—1

Error—Ryan. Runs batted in—Ott, Barrett [2], Butcher. Two base hits—Koslo, Elliott, Barrett. Sacrifice—Bartell. Double plays—Bartell [unassisted]; Coscarart to Gustine to Fletcher; Elliott to Fletcher; Bartell to Ryan to Mize; Maynard to Jurges to Ryan to Mize. Left on bases—New York, 9; Pittsburgh, 4. Bases on balls—Koslo, 3; Butcher, 5. Struck out—Butcher, 4; Koslo, 2. Hits—Koslo, 6 in 6 innings [none out in 7th]; Adams, 0 in 1; Sunkel, 1 in 2. Hit by pitcher—Butcher [Bartell]. Losing pitcher—Koslo. Umpires—Reardon and Goetz. Time—2:34. Attendance—5,901.

CARDINALS ROUT PHILS, 9-1.

Philadelphia, Pa., May 13 (AP).—The St. Louis Cardinals slammed out 15 hits today to defeat the Phils, 9 to 1, and end a four game losing streak.

ST. LOUIS.	Ab	R	H	P	A
Brown,3b	6	1	3	2	3
Musial,lf	6	3	3	1	0
Moore,cf	4	1	2	1	0
Sl'ghter,rf	5	1	3	1	0
Sanders,1b	3	2	1	9	1
O'Dea,c	3	0	1	7	0
Crespi,2b	4	1	1	4	1
Marion,ss	3	0	1	1	5
Warneke,p	3	0	0	1	1
	37	9	15	27	11

PHILADELPHIA.	Ab	R	H	P	A
Bragan,ss	4	0	0	1	5
Murt'gh,3b	4	0	1	1	3
May,3b	0	0	0	0	0
Litwh'r,lf	4	1	1	3	0
Glossop,2b	4	0	1	4	4
Koy,cf	3	0	1	2	0
Waner,cf	1	0	0	1	0
Benja'n,rf	2	0	0	0	0
Northey,rf	2	0	0	0	0
Etten,1b	3	0	1	10	0
Warren,c	2	0	0	2	2
Liv'g'ston,c	0	0	0	1	0
Johnson,p	0	0	0	0	0
Pearson,p	1	0	0	0	1
Beck,p	1	0	0	2	4
Nahem,p	1	0	0	0	1
	32	1	5	27	20

St. Louis ....303 101 100—9
Philadelphia ....100 000 000—1

Error—Bragan. Runs batted in—Slaughter [3], Sanders, Crespi, Marion, Warneke, Musial, Litwhiler. Two base hits—Brown [2], Moore. Three base hit—Musial. Home run—Litwhiler. Stolen bases—Musial, Slaughter. Sacrifices—O'Dea, Warneke [2]. Left on bases—Philadelphia, 5; St. Louis, 10. Base on balls—Johnson, 1; Pearson, 4; Nahem, 1; Warneke, 1. Struck out—Warneke, 5; Pearson, 1; Nahem, 2. Hits—Johnson, 4 in 2-3 innings; Pearson, 4 in 3 1-3; Beck, 7 in 3; Nahem, 0 in 2. Losing pitcher—Johnson. Umpires—Stewart, Sears, and Dunn. Time—2:10. Attendance—5,000.

THE GUMPS—In the Chips Again!

Cronin Just Sits and Looks as Pesky Plays

Johnny Pesky, nee Peveskovich, has been playing shortstop for the Boston Red Sox with such skill, and smacking the ball with such zest, that Manager Joe Cronin has been experiencing the greatest relaxation he has enjoyed since he took over the management of the Washington Senators at the start of the 1933 season.

This 21 year Oregonian has been so satisfactory that Skipper Joe probably would be putting himself on the inactive list but for one little item—Pesky is classified in 1-A.

Johnny's Ready to Fight.

Being of Jugo-Slovakian stock and having been brought up a good American in Jap-infested Portland, Johnny doesn't care whether he fights Huns or Nips. Life in the big leagues has been a great experience for the wide-eyed kid but he has sought no deferment.

This is Pesky's third year as a player in organized ball. Prior to 1940 Johnny was the bat boy for the Portland Beavers and Red Sox scouts noticed he was a flash in pre-game practice drills. He was signed by the Red Sox and in 1940 was assigned to Rocky Mount, N. C., in the Piedmont league. He batted .325 for Rocky Mount and fielded brilliantly, which caused him to be promoted to Louisville in 1941.

Follows Reese at Louisville.

With the Colonels Pesky was performing before fans who had belonged to the Pee Wee Reese Marching club before that young man went to Brooklyn. Again Pesky had a season batting mark of .325 and his defensive play got more brilliant with every performance. At the end of the season he was named the most valuable player in the American association.

And speaking of 1-A, Johnny Rigney hollered at Ted Williams yesterday during the Boston batting practice: "Go on, have your fun, skeleton, but your not going to knock any more home runs off me for a year or so." Last season Williams nicked Rigney for six homers.

Ted Lyons asked to pitch against the Red Sox yesterday despite the fact he is going to take a physical examination today. Ted has been bothered by a kidney infection since he lost the eastern game in Boston eight days ago.

The aroused Athletics will be in town today, tomorrow, and Saturday. Bill Dietrich and Luman Harris will be the opposing pitchers.

EDWARD BURNS.

In the WAKE of the NEWS

[Continued from first sports page.]

ment was like knowing an Arctic explorer?—Marie Helen Lang.

Grandma would have laughed at a fancy little breadbox that held one loaf, for she used a 20 gallon stone jar with the bread board over it for a cover?—Zaida Jones Blaine.

Farmers' fields were framed with rail fences whose protecting arms sheltered the early spring flowers we children loved to gather?—Mrs. John Bruce.

Our pay checks were made out for all the money we earned?—Elemes.

* *

I Promise.

I will not grieve for the days that are done,
But try to believe in the things that will come.
Keep right on smiling when laughter is dead,
And my heart beating for bright days ahead.

I will remember the spark in your eyes,
The song in your throat and joy in your sighs.
I promise to love you and always remain
The girl of your dreams—till you come back again.

—Virginia Pennock.

* *

Daffynitions.

Perpetual Motion: K. P. duty.
—Soldier Dick, Camp Chaffee, Ark.

* *

Suggested Slogans.

For life, liberty, and the pursuit of happiness, buy war bonds.—Sey Loks.

* *

Not While There's Life.

I sent a couple of contributions to the Wake about three years ago. When would you say I should give up hope of them seeing print?

—Cellann Rose.

Ten Years Ago Today—Burgoo King, winner of the Kentucky Derby, romped home with the $50,000 Pimlico Preakness. . . . The New York Yankees whipped Sam Jones and the White Sox, 6 to 0. . . . Rip Collins of the Cardinals was leading the majors in home runs with eight.

BUDWEISERS WIN TITLE IN WOMEN'S BOWLING LEAGUE

The Budweiser girls' bowling team won the Congress Women's league title last night by sweeping its final series and running its string of successive victories to 24 games. The team finished with 80 won and 22 lost. The Goransons took second with 77 won and 25 lost, followed by the Logan Square Buicks with 76 won and 26 lost. The Budweisers are led by Henrietta Wilman, wife of Joe Wilman, captain of the Budweiser five which won the ABC title.

Universal Electric Log rolled high series, 2,889 and the Art J. Williams Jewelers high game, 1,004, during the season. Vaughn Sagert had high individual series, 669, and high game was the 300 rolled recently by Marge Earley.

The league will finish its season with a banquet at the Medinah club next Wednesday.

Michigan State Golfers Tie Michigan, 7½-7½

Ann Arbor, Mich., May 13 [Special].—The golf teams of Michigan and Michigan State played a 7½ to 7½ deadlock here today in five singles. Summaries:

Watson, Michigan State, beat Simonds, Michigan, 2 to 1; Busch, Michigan State, beat Leidy, Michigan, 2 to 1; Courtright, Michigan, beat Kortge, Michigan State, 3 to 0; Zimmerman, Michigan State, beat Fife, Michigan, 3 to 0; Osler, Michigan, beat Goodrich, Michigan State, 2½ to ½.

Prep Baseball

YESTERDAY'S RESULTS.

City League.

Hyde Park, 8; Calumet, 5.
Bowen, 13; Parker, 6.
Crane Tech, 8; Wells, 2.
Kelvyn Park, 17; Marshall, 3.
Steinmetz, 13; Washburne, 8.
Austin, 14; Foreman, 2.
Lane Tech, 21; Waller, 1.
Schurz, 10; Lakeview, 2.
Senn, 16; Roosevelt, 3.
Amundsen, 20; Von Steuben, 10.
Harrison, 9; Kelly, 2.
Phillips, 9; Tilden, 4.
Englewood, 3; Farragut, 1.
Gage Park, 6; Lindblom, 5.

Suburban League.

Morton, 14; Highland Park, 3.

Miscellaneous.

Morgan Park M. A., 8; University High, 3.

TODAY'S GAMES.

City League.

North Section.

Waller vs. Roosevelt at California park.
Taft vs. Lake View at Welles park.

West Section.

Crane vs. Kelvyn Park at Hanson park.
Tuley vs. Foreman at Chopin park.
McKinley vs. Marshall at Humboldt park.
Austin vs. Washburne at Lincoln park.

South Section.

Morgan Park vs. Harper at Ogden park.
Fenger vs. Hirsch at Grand Crossing park.

Suburban League.

New Trier at Morton, 3:45 p. m.
Evanston at Highland Park, 3:45 p. m.

PLAY GOLF?
Play this attractive semi-public 18-hole golf course—In the "pink" of condition—Sure to appeal to the critical golfer—Reasonable rates! Special Rates for Tournaments, Dinner Parties or Your Organization's Get-Together
MT. PROSPECT
Cook County's Finest Country Club
In Beautiful Mt. Prospect Phone 887
"Ask the Man Who Plays Here"

Bowen Takes First Place in South Section

Hyde Park knocked Calumet out of first place in the south section of the City High School Baseball league yesterday. Hyde Park beat Calumet, 8 to 5, in Foster park, while Bowen was whipping Parker, 13 to 6, in Hamilton park.

Bowen now leads with seven victories and one defeat against Calumet's six triumphs and two losses. Eight Parker errors and a home run by Bob Vanselow, left fielder, aided Bowen's run production. Scores:

Hyde Park ....004 031 0—8 11 3
Calumet ....120 000 2—5 11 3
Batteries—Reilly and Quaid; Owles, Van Dam and Richardson.

Bowen ....013 026 1—13 6 2
Parker ....202 000 2— 6 7 8
Batteries—Holm, Dejanovich and Kosich; Ellert, Heeren and Murphy.

WEST SECTION

Crane Tech won its 10th straight West section triumph by beating Wells, 8 to 2, on Smith field. John Porcelli, Crane left fielder, slammed a home run in the fourth inning with one on base.

Pete Coorlas hit a home run, double, and single as Kelvyn Park whipped Marshall, 17 to 3, in Humboldt park and retained second place with nine victories and one defeat. Steinmetz, defending city champion, but six times a loser this spring, defeated Washburne, 13 to 8, and Austin beat Foreman, 14 to 2. Scores:

Kelvyn Park..........3 11 3 000 0—17 10 0
Marshall ....1 0 0 101 0— 3 6 3
Batteries—Foreman and Gillespie, Pippenberg; Brody, Chaiken, Kaplan, Shapiro and Ellis.

Crane ....006 200 0—8 12 4
Wells ....100 000 1—2 3 2
Batteries—Abrams and Ramando; Kabik, Slowik and Biskup, Krag.

Steinmetz ....200 146 0—13 6 3
Washburne ....100 005 2— 8 8 6
Batteries—Krause, Stiedel and Nedrick, Dverak, Fahy; Labak, Brettner, Voit, Lucca and Pardell.

Austin ....402 350 0—14 10 1
Foreman ....001 000 1— 2 5 8
Batteries—Lillig and Neuner, Cross; Vennekamp, Ozog and Rutinski, Russell.

NORTH SECTION

Lane Tech routed Waller, 21 to 1, in Paul Revere park. It was the eighth straight triumph for the first place Lane nine. Ted Molo, Bob Ellingson, Rocky Boyd, and Ed Rzendzian hit home runs.

Schurz won its eighth game in nine starts by beating Lake View, 10 to 2, in Kilbourne park. Lou Rosin struck out 19 Roosevelt batters as Senn won, 16 to 3, in Winnemac park. Bob Pridon slammed a homer for Senn, and Bob De Caluwe duplicated the blow for Roosevelt.

Amundsen scored eleven runs in the fourth to beat Von Steuben, 20 to 10, in Winnemac park. Jim Phillips banged a homer for Amundsen with the bases full in the big inning. Scores:

Waller ....000 010 0— 1 3 5
Lane ....401 349 *—21 18 3
Batteries—Locallo, Toser, Ton, Barlo and Green, Huntley; Skepnek, Genova and Boyd, Jeske.

Lake View ....000 020 0— 2 3 6
Schurz ....050 500 *—10 11 1
Batteries—Kulin, Hirsh and Johnson, Kasting; Gastorf and Basak, Cosidenti.

Roosevelt ....000 300 0— 3 2 4
Senn ....263 005 *—16 17 3
Battries—Meyer, Less, Barkow and Femmel; Rosin and Mueller.

Von Steuben.........0 3 1 1 2 0 3—10 14 4
Amundsen ....5 0 2 11 1 1 *—20 17 6
Batteries—Glassman, Nowack, Peterson, Rotlback and Dickerson; Canatsy, Lewan, Hed and Mueller.

CENTRAL SECTION

Unbeaten Harrison won its seventh game by whipping Kelly, 9 to 2, in McKinley park, and last place Phillips won its first victory of the season by upsetting Tilden, 9 to 4, in Sherman park.

Englewood made only three hits, but defeated Farragut, 3 to 1, in Hamilton park. It was the second loss in eight starts for Farragut and Englewood's third triumph in nine games.

Dick Modjeski doubled home the the winning run in the seventh inning as Gage Park beat Lindblom, 6 to 5, on Byrne field. Scores:

Harrison ....020 601 0—9 10 0
Kelly ....000 020 0—2 4 2
Batteries—Rupsch and Mocek, Kodatt; Bruck, Baran and Cygan.

Phillips ....011 102 4—9 8 3
Tilden ....000 030 1—4 7 5
Batteries—Allen and Hatchett; Callahan and Mieskowski.

Farragut ....000 100 0—1 4 1
Englewood ....200 010 *—3 3 2
Batteries—Divis, Simonec and Meyer; Ingraffia and Parks.

Gage Park ....301 000 2—6 13 4
Lindblom ....300 101 0—5 9 5
Batteries—Gonrody and Simo; Winters and Cerveny.

SUBURBAN LEAGUE

Morton went into a second place tie with Waukegan by routing Highland Park, 14 to 3, at Morton. It was Morton's fifth victory against two losses. Joe Vydra, Morton right fielder, hit a home run in the fourth inning. Joe Penkava, also of Morton, had three singles in four tries.

Morgan Park Military academy defeated University High, 8 to 3, in a practice game at the University of Chicago. Scores:

Highland Park ....000 201 0— 3 7 5
Morton ....303 800 *—14 13 1
Batteries—Lomoro and Giarelli; Brutto and Hulka.

Morgan Park M. A.....034 100—8 6 3
U. High ....110 100—3 4 6
Batteries—Schlitz, Lewis and Kolofurt; Jacobs, Lackey and Jacobs, Lackey.

SPORTSMAN'S PARK
52ND (LARAMIE AVE.) AT 33RD
8 RACES—FIRST at 2:15 P. M.
Today—Highland Park Purse
ADMISSION $1.00-$2.00 TAX INCLUDED
TRANSPORTATION—DOUGLAS PARK "L" EXPRESS Every 15 minutes (All Loop Stops.) BUSES Leave State & Quincy 1:00 & 1:10; Sherman Hotel, 1:15; Wilson & Sheridan, 12:45; Madison & Crawford, 1:15; 63rd & Cottage, 1:00; 63rd & Sangamon, 1:15.

He'll Fly High

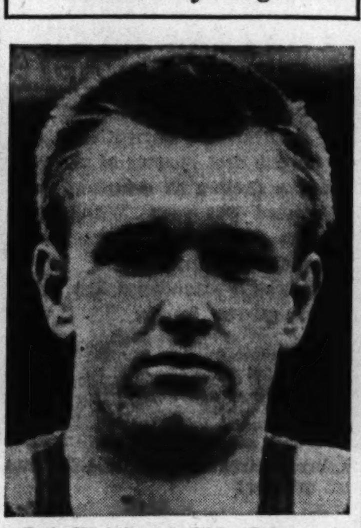

Bob Wright of Ohio State, who is expected to retain his low and high hurdle titles in the Big Ten track meet which opens tomorrow in Dyche stadium.

Big 10 Track Meet Opens Tomorrow

BY WILFRID SMITH.

Four athletes will return for the Western conference track meet tomorrow and Saturday in Dyche stadium to defend six championships. They are Campbell Kane of Indiana, defending champion in the half mile and mile; Bob Wright of Ohio State, high and low hurdles; Jack DeField, Minnesota, pole vault, and Don Smith, Northwestern, who shared the high jump title last year.

DeField and Smith will be hard pressed to retain their honors. Kane and Wright are prohibitive choices to repeat their 1941 victories, yet there is a possibility that each may be beaten once in Saturday's finals.

Inch Makes a Difference.

Bill Williams of Wisconsin is the man DeField must whip. There is less than an inch difference in their best vaulting marks of the spring. DeField has cleared 14 feet and Williams has topped 13 feet 11⅞ inches. Smith has not yet reached the form outdoors that he exhibited when he took the conference indoor high jump championship and, as a result, George Hoeflinger of Ohio State and Milt Kuhl of Iowa are rated superior.

Defeat of Kane or Wright will be a major surprise. The Hoosier star runner certainly will take the opening track event Saturday afternoon. There is no serious challenger at one mile. The half mile, despite the fact that Kane holds the Big Ten all-time record, may be another story. We are not predicting defeat but we would point out that if Kane goes all out in the mile in an effort to break the present conference record of 4:10.8, he may be defeated in the half mile.

Matthews Could Beat Kane.

Ed Buxton, Wisconsin's great half miler, defeated Kane two years ago in this event which backs up the assertion that it can happen. On that afternoon in Dyche stadium Kane won the mile championship with a mark of 4:15. He was beaten in the half mile when Buxton ran the 880 yards in 1:52.5. Dave Matthews of Michigan ran a 1:53.8 half mile last Saturday against Ohio State. He may be the man to beat Kane if Earl Mitchell of Indiana and Al Jentsch of Purdue turn on the heat in the mile.

Unless Wright beats himself by hitting a hurdle, as he did in the 120 yard high hurdle event at the Drake relays, there is no conference hurdler who can match his speed. Henry Vollenweider of Iowa was second to Wright in the 70 yards high hurdle race in the indoor meet.

Watch Olsen in Low Hurdles.

Olsen is the chief threat in the low hurdles, however, and he may be the new champion. Olsen ran the 220 yard low hurdles last Saturday in 23 4-10 seconds in the Illinois-Purdue meet.

Tomorrow's trials will start at 3 o'clock. Lieut. Comm. J. Russell Cook of Great Lakes will referee the meet. Honorary referee is Dr. George A. May, who retires this summer after 41 years service as a member of the physical education staff of the University of Michigan.

COLLEGE GOLF.

Michigan, 7½; Michigan State, 7½.
Princeton, 7½; Virginia, 1½.

College Baseball

YESTERDAY'S RESULTS.

Penn Military, 2; Delaware, 1.
Drexel, 1; Lehigh, 0.
Indiana Ball State, 7; Butler, 5.
Wabash, 13; DePauw, 8.
Chicago Teachers college, 9, Illinois Tech, 8.
Navy, 6; Temple, 3.
Great Lakes, 6; De Kalb Teachers, 1.
Illinois Wesleyan, 3; St. Joseph's [Indiana], 2.
Wilson, 7; Joliet, 0.
Panzer, 6; John Marshall, 5.

For latest sports returns
Phone
SUPerior 0260
CHICAGO TRIBUNE
SPORTS BULLETIN SERVICE

Braves Beat Cubs; Tobin Hits 3 Homers

[Continued from first sports page.]

second and, while the error proved inconsequential, the Cubs weren't delayed for long. Clyde McCullough opened the third with a single and stole second before Mooty flied to right. Charley Gilbert lofted to the same spot and then the Braves' defense turned balmy. Nany Fernandez fumbled Len Merullo's grounder, but captured the ball in time to make a dive at McCullough coming into third. McCullough eluded the tag. Miller followed with a boot of Hack's roller, McCullough scoring, and Merullo went home on Nicholson's single to right.

No. 1 for Jim.

The only complications encountered by Mooty in the first three innings were singles by John Cooney and Tommy Holmes in the third, but both came after two were out so were easily solved. However, there was nothing to do about what Lombardi produced in the fourth. He banged his No. 5 homer over the left field wall with one out. Tobin came up at the opening of the fifth and clipped the first of his four basers over the same barrier to tie the score at two apiece.

Stan Hack singled to launch the sixth, the first Cub safety since the fourth inning, and Nicholson piled his homer to right on top of the Hack contribution for the 4 to 2 Cub edge. This wasn't changed until Tobin showed up again at the start of the seventh.

Russell Doubles One In.

With no effort whatsoever he hoisted his next homer over the left field advertising section. Mooty took care of the next two men, but the third was Miller, who made it 4 to 4 with his round trip thump over the center field barricade. Mooty then walked Fernandez, so was banished in favor of Bithorn, who was destined to meet Tobin soon thereafter.

The Cubs didn't collect their fifth hit until the ninth. Phil Cavarretta walked with one out, and with two gone Rip Russell batted for Bithorn. He doubled to center to score Cavarretta, but Gilbert popped to Sisti for the final out.

BIG 10 NET MEET TO START TODAY AT OHIO STATE

Columbus, O., May 13 [Special].—Seymour Greenberg of Northwestern is a favorite to win his third straight Big Ten tennis title and Michigan is expected to retain its team championship in the conference meet which will open on the Ohio State courts tomorrow morning. Greenberg never has been beaten in conference competition.

All 10 conference schools have entered six man teams. Team competition will be in six singles and three doubles divisions.

Minor Leagues

AMERICAN ASSOCIATION.

	W.	L.	Pct.		W.	L.	Pct.
Kas. City..	16	6	.727	St. Paul....	10	12	.455
Milwaukee.	18	7	.720	Toledo	11	15	.423
Indian'polis.	11	13	.458	Louisville..	9	14	.391
Minne'polis.	11	13	.458	Columbus..	9	15	.375

YESTERDAY'S RESULTS.

AMERICAN ASSOCIATION.

Milwaukee, 5; Kansas City, 2 [11 innings].
Louisville, 6; Indianapolis, 3.
Minneapolis, 13; St. Paul, 5.
Columbus, 4; Toledo, 3.

INTERNATIONAL LEAGUE.

Buffalo, 17; Jersey City, 5.
Newark, 10; Rochester, 4.
Toronto, 3-9; Syracuse, 1-3 [1st game, 7 innings].
Baltimore at Montreal, postponed.

SOUTHERN ASSOCIATION.

Little Rock, 4; Knoxville, 4.
Memphis, 6; Nashville, 4.
Birmingham, 6; Atlanta, 3.
New Orleans at Chattanooga, postponed.

WESTERN ASSOCIATION.

Springfield, 8; Topeka, 2.
Fort Smith, 5; Joplin, 4.
Muskogee, 8-4; Hutchinson, 7-3 [second game 7 innings].

NORTHERN LEAGUE.

All games postponed.

THREE EYE LEAGUE.

Cedar Rapids, 9; Evansville, 7.
Springfield, 12; Waterloo, 7.
Decatur at Madison, postponed.

TEXAS LEAGUE.

Fort Worth, 4; Beaumont, 0.
Tulsa, 3; Houston, 0.
San Antonio, 11; Oklahoma City, 3.
Shreveport at Dallas, postponed.

PACIFIC COAST LEAGUE.

Los Angeles, 2; Seattle, 1.
San Francisco, 8; Portland, 1.
Sacramento, 9; Oakland, 4.
San Diego, 4; Hollywood, 2.

SHIP AHOY!
Don't Miss
OUR OPENING
Chicago's Newest Dining Place
ADMIRAL
RESTAURANT & COCKTAIL ROOM
Tomorrow, Friday, May 15
24 SO. DEARBORN ST.
Featuring World Famous Chef Romeo. Fine foods, fine beverages. Fine service. Everything new, spic and span. Enjoy our famous lunch and dinner menus. They'll be delicious.

DI MAGGIO HITS 2 HOMERS; YANKS LOSE TO INDIANS

New York Lead Cut to Half Game by 7-2 Defeat.

Cleveland, O., May 13 (AP).—Lovill [Chubby] Dean was effective against all of the New York Yankees except Joe DiMaggio today and pitched the Cleveland Indians to a 7 to 2 victory that brought them within half a game of the world champions, who were riding the crest of a seven game winning streak.

Dean, a southpaw, would have had a shutout except for home runs in the seventh and ninth innings by DiMaggio. They were his sixth and seventh. Score:

NEW YORK.	Ab	R	H	P	A
Crosetti,ss	4	0	0	3	6
Hassett,1b	4	0	0	10	0
Henrich,rf	4	0	0	0	0
DiMag'o,cf	4	2	2	1	0
Keller,lf	3	0	1	1	0
Gordon,2b	4	0	1	3	4
Rosar,c	4	0	0	6	1
Priddy,3b	3	0	1	0	1
Gomez,p	2	0	0	0	2
Lindell,p	1	0	1	0	0
	33	2	6	24	14

CLEVELAND.	Ab	R	H	P	A
Hockett,rf	2	1	1	2	0
Mills,cf	4	1	1	3	0
Boudr'u,ss	3	1	1	1	2
Heath,lf	4	1	1	3	0
Fleming,1b	3	2	1	9	0
Keltner,3b	3	0	2	3	1
Mack,2b	3	1	1	0	2
Denning,c	3	0	0	6	0
Dean,p	3	0	1	0	0
	28	7	9	27	5

New York ....000 000 101—2
Cleveland ....000 300 22*—7

Runs batted in—Keltner [4], DiMaggio [2], Dean [2], Heath. Two base hits—Keller, Keltner, Hockett, Dean. Three base hit—Heath. Home runs—DiMaggio [2]. Stolen base—Mills. Sacrifice—Keltner. Double plays—Gordon to Crosetti to Hassett [2]. Left on bases—New York, 5; Cleveland, 4. Bases on balls—Gomez, 4; Lindell, 1; Dean, 1. Struck out—Gomez, 4; Dean, 6. Hits—Gomez, 6 in 7 innings; Lindell, 3 in 1. Hit by pitcher—Gomez [Mack]. Losing pitcher—Gomez. Umpires—Summers, Passarella, and Pipgras. Time—1:50. Attendance—10,000.

TIGERS BEAT NEWSOM.

Detroit, Mich., May 13 (AP).—The Detroit Tigers squared accounts with their former mate, Pitcher Bobo Newsom, by blasting him today for nine hits in seven innings that led to a 6 to 2 victory over the Washington Senators. Hal Newhouser yielded three hits in achieving his first 1942 triumph.

WASHINGTON.	Ab	R	H	P	A
Pofahl,ss	4	0	0	2	3
Spence,cf	4	0	1	2	0
Vernon,1b	4	0	0	7	0
Campb'l,lf	4	1	1	3	0
Chart'k,rf	4	0	0	2	0
Estal'a,3b	3	1	1	2	0
Evans,c	3	0	0	4	1
Gomez,2b	3	0	0	2	1
Newsom,p	2	0	0	0	1
Zuber,p	0	0	0	0	0
	31	2	3	24	6

DETROIT.	Ab	R	H	P	A
B'dw'h,2b	4	3	2	0	3
Harris,rf	4	2	2	3	0
Cramer,cf	4	0	2	4	0
York,1b	4	1	2	10	0
McC'ky,lf	4	0	1	2	0
Ross,3b	4	0	1	0	0
Tebbetts,c	4	0	1	7	0
Hitch'k,ss	3	0	0	1	5
Newh'er,p	3	0	0	0	0
	34	6	11	27	8

*Galle batted for Newsom in eighth.

Washington ....000 020 000—2
Detroit ....102 020 01*—6

Errors—Campbell, Evans. Runs batted in—Cramer [3], York, McCosky, Estalella [2]. Two base hits—Ross, Harris. Home run—Estalella. Stolen base—Tebbetts. Double play—Pofahl to Gomez to Vernon. Left on bases—Washington, 3; Detroit, 4. Bases on balls—Newhouser, 1. Struck out—Newsom, 4; Newhouser, 7. Hits—Newsom, 9 in 7 innings; Zuber, 2 in 1. Losing pitcher—Newsom. Umpires—Grieve, Rue and Geisel. Time—1:51. Attendance—5,436.

A'S BEAT BROWNS, 10 TO 9.

St. Louis, Mo., May 13 (AP).—The Philadelphia Athletics moved into fifth place today by defeating the St. Louis Browns, 10 to 9, in a game marked by 28 hits and 7 errors. Ten pitchers participated, six for St. Louis and four for Philadelphia. Score:

PHILADELPHIA.	Ab	R	H	P	A
Kreev'h,cf	6	2	1	4	0
Suder,2b	5	2	1	3	5
Valo,rf	4	2	1	1	0
Johnson,lf	6	1	3	3	0
Siebert,1b	6	2	2	5	0
Hayes,c	2	1	1	1	0
Wagner,c	2	0	2	2	0
Blair,3b	5	0	3	1	2
Wall'sa,ss	2	0	0	5	1
Besse,p	2	0	1	0	1
Fowler,p	0	0	0	0	1
Christo'r,p	1	0	0	1	0
Wolff,p	1	0	0	0	1
	*43	10	15	27	11

ST. LOUIS.	Ab	R	H	P	A
Gut'r'g,2b	6	1	3	2	4
Clift,3b	4	2	1	1	3
Cul'bine,lf	3	1	0	0	0
McQ'nn,1b	3	0	1	13	1
McQ'len,rf	6	1	1	5	0
Laabs,cf	4	1	2	1	1
Stephns,ss	5	2	2	1	0
Swift,c	3	1	2	4	0
§Auker	0	0	0	0	0
Ferrell,c	0	0	0	0	0
Hol'w'th,p	1	0	1	0	2
Biscan,p	0	0	0	0	0
†Haym'th	1	0	1	0	0
Trotter,p	0	0	0	0	0
Caster,p	0	0	0	0	0
M'ncrief,p	0	0	0	0	0
White'd,p	0	0	0	0	1
	‡38	9	13	27	12

*Collins batted for Fowler in fifth. †Batted for Biscan in fourth. ‡Criscola batted for Trotter in fifth and Judnich batted for Caster in sixth. §Ran for Swift in eighth.

Philadelphia ....005 310 010—10
St. Louis ....001 312 011— 9

Errors—Hollingsworth, Wallaesa [2], Cullenbine, Stephens, Kreevich, Siebert. Runs batted in—Johnson [3], Blair [3], Besse [2], Siebert, Valo, Clift [2], McQuinn, Gutteridge, Swift, McQuillen. Two base hits—Blair [2]. Three base hit—Clift. Stolen base—Hayes. Sacrifices—Cullenbine, Valo, McQuinn. Double plays—Suder to Wallaesa to Siebert; Wolff to Suder to Siebert. Left on bases—Philadelphia, 13; St. Louis, 16. Bases on balls—Besse, 5; Christopher, 2; Wolff, 5; Hollingsworth, 3; Biscan, 2; Caster, 1. Struck out—Christopher, 1; Wolff, 1; Caster, 1; Muncrief, 3. Hits—Besse, 3 in 2⅔ innings; Fowler, 5 in 1⅓; Christopher, 4 in 2; Wolff, 1 in 3; Hollingsworth, 6 in 2⅔; Biscan, 3 in 1⅓; Trotter, 1 in 1; Caster, 2 in 1; Muncrief, 3 in 2; Whitehead, 1 in 1. Wild pitches—Fowler, Wolff. Winning pitcher—Christopher. Losing pitcher—Hollingsworth. Umpires—Rommel, McGowan, and Hubbard. Time—2:45. Attendance—855.

CATHOLIC HIGH GOLF TOURNEY TO BE HELD TODAY

The 11th annual Catholic High School league golf tournament will be held this afternoon at the Midwest Golf club in Hinsdale, Ill. Catholic High of Joliet, Ill., winner of the title for the last two years, is a strong favorite to retain its championship.

The largest entry in the history of the meet will compete for the title honors. Last year 10 schools were entered, and according to Father McDonnell of De Paul academy, secretary of the league, St. Mel and De Paul have entered this year to increase the number of schools to 12.

Other schools in the meet are Mount Carmel, Weber, St. Rita, St. Ignatius, St. George, St. Philip, Loyola, Leo, and Fenwick. Fenwick won the title in 1933, 1934, and 1936.

GUARD YOUR HANDS
against
DIRT AND GRIME
...use
PRO-TEK
RUB ON this greaseless cream before you start work. It prevents grime and paint adhering to your skin. Afterwards merely wash your hands in running water. This dissolves the protective film and carries away the grime. Sold at drug, hardware and auto accessory stores.

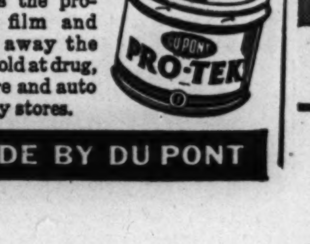

MADE BY DU PONT

Now 5 YEARS OLD
Chicago's Favorite Whiskey

• At Leading Taverns and Package Stores
86.8 Proof
WALTER P. POWERS
Distiller • CHICAGO

When you order CANADIAN say
Seagram's V.O.
CANADIAN Whisky at its glorious best!
Say Seagram's V.O. and be sure!

For the world's lightest highball
Seagram's V.O.
CANADIAN WHISKY
A BLEND OF RARE SELECTED WHISKIES
86.8 Proof. Seagram-Distillers Corporation, New York.

LEVY 12 MILLIONS TAX ON ESTATE OF MISS M'CORMICK

U. S., State, Other Costs Take Two-Thirds.

Federal and state taxes will take more than $12,000,000, or nearly two-thirds, of the estate of the late Miss Mary Virginia McCormick, according to an inheritance tax return filed yesterday before County Judge Edmund K. Jarecki.

Miss McCormick, daughter of the late Cyrus Hall McCormick Sr., the reaper manufacturer, died May 24, 1941, in her home at Huntington Palisades, Cal., at the age of 80. She was a sister of Harold F. McCormick, who died last Oct. 16; Stanley H. McCormick, and Mrs. Emmons Blaine.

Leaves Nearly 20 Millions.

According to the tax return, Miss McCormick left an estate of $19,751,770, or $5,000,000 more than originally computed. The principal holdings were listed as $14,483,207 in stock of the International Harvester company, $1,343,125 in United States bonds, $1,325,000 in stock of the United States Land bank, and $638,595 in real estate.

The return lists the tax assessment as follows:

Federal estate tax	$10,443,183
Federal income tax	950,743
Illinois inheritance tax	963,165

The combined assessment of the federal and state governments totals $12,357,091, making it one of the largest—if not the largest—on record in Chicago. Federal taxes take the bulk—$11,393,926.

Legal Costs Added.

The estate is further reduced by administrative costs and legal fees of $650,000 and other expenses. According to practice, these expenses are grouped with the federal taxes. The total of the two categories—federal taxes and general expenses—is $12,237,803.

This leaves an estate of $7,518,967, and it is upon this estate that the Illinois tax of $963,165 is levied. The actual estate left, after all taxes and expenses are deducted, is $6,550,802.

In preparation for the tax levies 250,000 shares of Harvester company stock of both the estate of Miss McCormick and the estate of Harold F. McCormick were placed on public sale in March and sold.

WINDSTORM HITS TWO WISCONSIN COUNTIES; 1 DEAD

Black River Falls, Wis., May 13 (AP).—One person was reported dead and several injured in a windstorm which reached tornadolike proportions in two northwestern Wisconsin counties late today. Theodore Erickson, a World war veteran, was killed when his home here was blown off its foundation and collapsed in wreckage 500 feet away. Damage in the area was estimated at $80,000.

At Amery, Wis., near the Wisconsin-Minnesota state line, Beufa Olien, 15, was injured critically when the wind demolished her farm home.

20 Hurt in Minnesota.

Morton, Minn., May 13 (AP).—A spring tornado lashed thru a residential section here during the noon hour today, injuring 20 persons, 4 severely, demolished 10 homes and damaged 25 others.

Four injured were taken to a hospital at Redwood Falls, five miles west of here. Sixteen other residents, some of whom were in cellars when their homes were wrecked or damaged, were bruised and cut.

Four in Family Killed.

Norfolk, Neb., May 13 (AP).—A toll of five known dead and six injured, severe property damage, and extensive loss of live stock was marked up in northeast Nebraska today in the wake of tornadoes accompanied by heavy rains and hail.

FRED B. ROOS, 58, BANKER, FORMER LEGISLATOR, DIES

Frederick B. Roos, lawyer, banker, and former veteran member of the Illinois legislature, died yesterday in his home at 512 Marengo avenue, Forest Park, after a brief illness. He was 58 years old.

Mr. Roos, a Republican, served in the Illinois house from 1907 to 1913 and in the Illinois senate from 1915 to 1926, representing the 7th senatorial district. He practiced law in Chicago 37 years, specializing in probate and real estate law. He was vice president of the Forest Park State bank and the Ed. Roos company, makers of cedar chests.

Services will be held at 1:30 p. m. Saturday in the chapel at 7319 Madison street, Forest Park. Mr. Roos leaves his widow, Hattie L., and three sons, Frederick Jr. and First Lieutenants Robert and Allen Roos of the army quartermaster corps.

Retired Piano Teacher Leaves $100,000 Estate

An estate of $100,000 was left by Miss Margaret Cameron, a Northwestern university piano teacher for 25 years, her will showed yesterday when it was admitted to probate. The estate is held in trust with the income going to a sister in Michigan. Miss Cameron, who was 64, died April 13 at her old home in North Carolina. She retired because of ill health 16 years ago.

[ADVERTISMENT]

WAKE UP YOUR LIVER BILE—

Without Calomel—And You'll Jump Out of Bed in the Morning Rarin' to Go

The liver should pour 2 pints of bile juice into your bowels every day. If this bile is not flowing freely, your food may not digest. It may just decay in the bowels. Then gas bloats up your stomach. You get constipated. You feel sour, sunk and the world looks punk.

It takes those good, old Carter's Little Liver Pills to get these 2 pints of bile flowing freely to make you feel "up and up." Get a package today. Take as directed. Effective in making bile flow freely. Ask for Carter's Little Liver Pills. 10¢ and 25¢.

LITTLE ORPHAN ANNIE: Seminar

OBITUARIES

Ferdinand Otto.

Ferdinand [Dad] Otto, for 42 years a Tribune employé in the engraving department, died early today at his home, 1533 Mohawk street. He was 76 years old and had been ill about eight months. Mr. Otto retired from THE TRIBUNE Feb. 15, then the oldest employé in point of service in the department. He was an engraving finisher and had had a hand in the training of scores of engravers, all of whom regarded him as their mentor and friend. He leaves a widow, two sons, and two daughters. Funeral services will be arranged later.

Mrs. Ida L. Fursman.

Services for Mrs. Ida L. Fursman, 78 years old, former president of the Chicago Federation of Teachers, will be held today in Saugatuck, Mich., where she died Monday night. She had been active for many years in the art colony there. Her husband, Fred, is director of the Chicago Art institute's summer school of painting in Saugatuck. Mrs. Fursman headed the teachers' federation more than 20 years ago. She taught in the Chicago schools from 1888 to 1921, when she retired on pension.

Edward F. Howard.

Services for Edward F. Howard, 68 years old, veteran executive employé of Illinois Watch Case company, who died in St. Joseph's hospital, Elgin, Tuesday night, will be held at 9:30 a. m. tomorrow in St. Joseph's Catholic church, Elgin. Born in Sag Harbor, Long Island, N. Y., Mr. Howard went to Elgin 50 years ago. His widow, Augusta; two sons, and a daughter survive.

Charles Kuzel.

Services for Charles Kuzel, who died yesterday in his home at 3011 South Union avenue, will be held at 9:30 a. m. Saturday in St. John Nepomucene church, 2953 Lowe avenue. Mr. Kuzel, who was 49 years old, had been a city employé for 12 years and was chief dispatcher for the bureau of streets. He leaves his widow, Rose; a son, Charles Jr., and two daughters, Marie and Angeline.

Mrs. Anna Van Loon Lang.

Services for Mrs. Anna Van Loon Lang, former Chicago resident who died Tuesday in St. Joseph, Mich., will be held at 8 a. m. tomorrow in St. Joseph's church in St. Joseph. Burial will be in Mount Carmel cemetery, Hillside, Ill., at noon. Mrs. Lang, 86 years old, was the widow of William H. Lang of the Lang Canning company, Kitchener, Ont.

Mrs. Mary Scuderi.

Mrs. Mary Scuderi, 62 years old, died yesterday in her home at 3027 Walnut street after a long illness. Surviving are her husband, Victor, and a son, Dr. Carlo Scuderi, a bone specialist. The funeral will be held at 8:45 a. m. tomorrow from the chapel at 624 North Western avenue to St. Matthew's church.

H. William Maetschke.

H. William Maetschke, 61 years old, died Tuesday in his home at 552 Aldine avenue after a long illness. He was a lifetime resident of Chicago and had been an employé of the Edwards and Deutsch Lithographing company for 44 years. His widow, Alice, and a daughter, Mrs. William A. Rowley, survive.

Frank K. Wishart.

Frank K. Wishart of 425 Grove street, Evanston, died yesterday at the age of 84. Surviving are three daughters, Mrs. David T. Adams, Mrs. John B. Bartholomew, and Mrs. S. E. Minor, and two sons, Kenneth M. and Frank Wishart. Services will be held at 2:30 p. m. Saturday in the Rosehill cemetery chapel.

Charles W. La Porte.

Peoria, Ill., May 13 [Special].—Charles W. La Porte, 68 years old, vice president of the Keystone Steel and Wire company, and a former state representative, died suddenly last night at Colonial hospital, Rochester, Minn.

George W. Norris.

Philadelphia, Pa., May 13 (AP).—George W. Norris, former governor of the Federal Reserve bank of Philadelphia, died today at the age of 77 years. Norris retired in 1936 after 16 years in office.

When the FINGER of FIRE touches you!

UNGUENTINE*
● RELIEVES PAIN
● FIGHTS INFECTION
● PROMOTES HEALING
Be sure you have enough Unguentine!
*Reg. U. S. Pat. Off.

CITY WILL PUSH FIGHT ON MILK IN PAPER BOTTLES

The city council yesterday authorized Corporation Counsel Barnet Hodes to continue the city's five year old fight against the sale of milk in paper bottles. The United States Supreme court ruled recently that a case in which the Fieldcrest Dairies, Inc., had gained a federal court injunction restraining the city from interfering with the sale of milk in paper bottles did not belong in the federal court. The Supreme court vacated the injunction.

Hodes told the council yesterday that a similar case is pending against the city in the Circuit court, where a like injunction has been granted the Dean Milk company, parent company of Fieldcrest. He said the importance of the case did not rest so much upon the use of paper bottles as on the related question of the right of Chicago to have home rule over milk sales and many other activities. The state law permits the use of paper bottles.

The council took its action on the recommendation of Ald. James J. McDermott [14th], who said, "The question of home rule transcends the right of any person to put milk in paper containers."

BARTLEY RATED OF SOUND MIND AT WILL TRIAL

Col. Charles E. Bartley, late president of the Seneca Hotel company, was a man of sound mind, according to testimony of several witnesses yesterday in a trial contesting his will before Judge Benjamin P. Epstein and a jury in the Circuit court.

Bartley's daughter, Mrs. Virginia Peckinpaugh of Toledo, O., is trying to break the will, disposing of an estate of more than $1,000,000. She was cut off with $1. Another daughter, Mrs. Gladys Buettner, was generously provided for.

The witnesses included Judge Denis P. Normoyle; C. Y. Schaefer, a former official of the Salvation Army, and Dr. Arndt B. Nordlie, a dentist. All testified that they knew Col. Bartley and that he was of sound mind in their estimation. Schaefer added that he once dissuaded Col. Bartley from marrying a woman much younger than himself. He also testified that Bartley drew his own will.

U. S. URGES FREE LUNCHES GO ON THRU SUMMER

James C. Hobart, state supervisor of the federal Agricultural Marketing administration, urged yesterday that "school lunch programs," with the AMA furnishing the foods, be carried on thru the summer. The food products are obtained by the government "under a purchase program to maintain a fair market price for farm products."

"Every school or community can operate a school lunch program thru the summer or can provide lunches for children in summer camps with food now available from the AMA," Hobart said.

"It is advisable, wherever possible, that the programs be continued so that children will not lose the benefits obtained from lunches served thruout the school year."

Council Asks State to Buy Tax Delinquent Building

The city council yesterday adopted a resolution requesting that downtown office buildings which owe large amounts of delinquent taxes be considered for use of state offices. Ald. Frank Keenan [49th], who proposed the measure, said Gov. Green has named a commission to select a state office building in Chicago. Purchase of a tax delinquent building would aid local finances, Keenan said.

Maj. Al Williams, Aviator, Weds Palm Beach Woman

New London, Conn., May 13 (AP).—Maj. Alford J. [Al] Williams, 47 years old, widely known aviator and writer on aviation topics, and Alice Helen Toomey, 39, of Palm Beach, Fla., were married here today.

...in Kidney and Bladder Trouble

Thousands have been helped by Mountain Valley Water, the famous health water from Hot Springs, Ark. Drink six to eight glasses a day for the next few weeks and see for yourself the real value of Mountain Valley. Delicious to drink ... not laxative.

MOUNTAIN VALLEY
From HOT SPRINGS, ARK.
MINERAL WATER
739 W. Jackson Blvd. MONroe 5460
Established in Chicago Over 33 Years

CITY CULTURAL CENTERS DRAW FEWER PEOPLE

Attendance records at most Chicago cultural and recreational centers for the first quarter of the year showed a decline as compared with that period last year. Withdrawals of books from the Chicago public library also declined.

Comparative attendance figures for the first quarter follow:

	1942.	1941.
Chicago Historical society	92,000	89,000
Adler planetarium	41,727	47,686
Field museum	238,718	344,175
Art institute	339,471	456,111
Shedd aquarium	104,653	147,595
Lincoln park zoo	400,000	225,000

Library circulation figures for the first quarter:

	1942.	1941.
January	858,253	1,041,972
February	880,201	1,023,191
March	1,038,977	1,160,115
	2,777,431	3,225,278

Athletic activities and classes in the parks, however, are drawing larger crowds than last year.

SURFACE LINES DEFER CHOOSING NEW PRESIDENT

Appointment of a new president of the Chicago Surface lines to succeed Charles W. Chase, who died Sunday, will be deferred at least until after the June 1 referendum on the city's traction unification ordinance, surface lines sources said yesterday.

Meanwhile, Walter A. Shaw, chairman of the lines' board of management and traction adviser to the federal District court, will serve as chief executive officer of the company.

Officials said that future status of the surface lines and the traction unification plans will be more clearly outlined after the city ordinance has been adopted or rejected by the people and after the vote of securities holders of the transit lines on the merger plan has been announced. The outcome of the securities vote will be reported to Federal Judge Michael L. Igoe May 25.

G. O. P. FLAG DAY DINNER PLANNED BY SERVICE MEN

Plans for a Flag day Republican dinner, to be held in the Hotel Sherman on June 13, were reported complete yesterday by Cornelius C. Cole, head of the dinner committee. The Illinois Republican Service Men's league is sponsoring the get together.

"We will have Sen. Wayland Brooks as the principal speaker," Cole said. "All the other nominees for state and national office have accepted invitations to attend, and we undoubtedly will have more than 1,000 guests; 290 reservations already have been made."

Train Runs Into Oil Truck; Driver Burned to Death

Los Angeles, Cal., May 13 (AP).—A Santa Fe streamliner crashed into an oil truck and trailer in eastern Los Angeles today, killing the truck driver and injuring six persons, none seriously. The trailer was caught on the locomotive and burst into flames. The oil set fire to telephone poles. The truck driver, George Ivy, 37 years old, burned to death. More than 600 passengers on the train, arriving from San Diego, Cal., were shaken.

Widow Awarded $5,250 for Death of Policeman

An award of $5,250 damages for the death of State Policeman Rocco Gragido was agreed on yesterday during the trial of a suit by his widow, Mrs. Leslie Gragido, against Miss Renato Goldacker and her father Emil, 3525 North Linder avenue. Gragido was killed Sept. 11, 1940, at 63d street and Archer avenue when his motorcycle was struck from the rear by a car driven by Miss Goldacker.

COME IN
WRITE OR
PHONE

When you need money, a loan from us represents a clean-cut, dignified, businesslike transaction.

Loans $10 to $300
FAMILY LOAN CORPORATION
LOOP
202 S. State St., Cor. Adams, Century Bldg., Rm. 301. Telephone WABash 2994
LOGAN SQUARE
3147 W. Logan Blvd., cor. Kedzie, 2nd Fl., Near "L" Terminal SPAulding 4100
NORTH-SIDE
6349 N. Western Ave., Cor. W. Devon Rm. 206, Devon Bldg. Tel. BRIargate 4121
WEST-SIDE
4806 West Madison St., Near Cicero, Next to Walgreen. Tel. MANsfield 4211
SOUTH-SIDE
2105 E. 71st Street, East of Bryn Mawr I. C. Station, 2nd floor. DORchester 2811
SOUTH CHICAGO
9113 Commercial Ave. (opp. Goldblatt Bros.), Lincoln Bldg., Rm. 10. REGent 6220
BLUE ISLAND
13018 South Western Avenue Telephone Blue Island 86

45 BODIES RECOVERED FROM WEST VIRGINIA BLAST WRECKED PIT

Osage, W. Va., May 13 (AP).—With the bodies of 45 explosion victims recovered and 11 still to be found, rescue workers toiled tonight clearing away débris hiding the remaining men believed to have been trapped since yesterday in the Christopher Coal company's No. 3 mine.

Rescue crews hauled three bodies to the surface yesterday and removed 42 others today as grief stricken widows and children stood among the hundreds of spectators at the mine mouth.

Officials expressed themselves as certain there were 11 more bodies in the mine after making an exhaustive check, but all apparently were in the hard hit third section affected by the blast.

N. P. Rhinehart, chief of the state mines department, said the cause of the explosion still was undetermined.

Governor Enters Mine.

Gillespie, Ill., May 13 (AP).—Gov. Dwight H. Green, here to address a civilian defense rally, last night visited the nearby Eagarville coal mine where four men have been entombed for five days in a flooded mine tunnel 350 feet underground.

Accompanied by F. S. Pfahler, president of the Superior Coal company, and state mine officials, Gov. Green went below to see the progress of the continuing efforts of rescue crews to reach the victims. Pfahler said it "might be a day or two" before the crews could reach the point, about two miles from the mine entrance, where the four were believed to have been trapped.

ONE KILLED IN 'L' WRECK CAUSED BY FIRE IN LOOP

(Picture on page 10.)

A spectacular fire in a six story building at the northwest corner of Van Buren and State streets yesterday was indirectly responsible for the derailment of a Jackson park elevated train a block away at Wabash avenue. One elevated employé was killed and several injured and shaken up in the derailment.

The fire tied up street and elevated railway traffic at the intersection more than two hours.

One fireman was injured and another overcome by ammonia fumes from a broken refrigerator pipe in the building. A porter employed in the restaurant of Fred Potthast in the basement of the building was rescued by other employés after he was stunned by the explosion of an oil stove.

Elevated officials said a hand operated switch derailed the wooden car which was in the lead. It was crushed against the switch tower, causing fatal injuries to Thomas J. Fitzgerald, 58 years old, of 910 Grace street, a trackman. Four passengers on the train were treated for injuries at St. Luke's hospital.

UNDERTAKERS.

Lain & Son
Funeral Service Information
SOUTH SIDE CHAPEL
63D AND HARVARD-AVENUE.
PHONE WENTWORTH 0025.

THURSDAY.
GRUNDMAN—Emily M. 4 p. m. at chapel.
ROSENBURG—Martha J. 1 p. m. at chapel.
TURNER—Grace H. 3 p. m. at chapel.
FRIDAY.
OESTERLE—Pauline C. 9:30 a. m. in church.
SCHLAFFER—Benjamin. 10 a. m. in church.
TESCHKE—William F. 2 p. m. at chapel.
SATURDAY.
ESTES—Lola B. 9 a. m. in church.

NORTH SIDE CHAPEL
5501 N. ASHLAND-AVENUE.
PHONE LONGBEACH 2646.

THURSDAY.
HITZLER—Theodore. 3 p. m. at chapel.
NAUGHTON—Jeanette S. 2 p. m. at chapel.
FRIDAY.
LOEHNER—Charles. 2 p. m. at chapel.
SATURDAY.
ZELLER—Arthur L. 2 p. m. at chapel.
SERVICES TO BE ARRANGED.
WIFFIN—Pauline W.

SKEELES-BIDDLE
"FUNERAL SERVICE AT ITS BEST—SINCE 1875"
COUPLED WITH THIS MOST MODEST PRICE.
COMPLETE FUNERALS, $110.
More if desired—less if required.
E. 63d at Evans. Fairfax 0120.

C. H. JORDAN & CO.
FUNERAL HOME 200 E. ERIE-ST.
88 YEARS' SERVICE

MONUMENTS AND MAUSOLEUMS.
CEMETERY MARKERS. MONUMENTS AT savings. Sears-Roebuck State-st Basement

DEATH NOTICES

In Memoriam.

BLICK—M. G. Blick. In fond memory of my husband, who has been dead two years ago today. They took you away and you'll never be forgotten. WIFE.

FORESTO—Carlo Foresto. In fond and loving memory of our beloved son and brother, who passed away two years ago today, May 14, 1940.
Sweet are the memories that never fade
Of one we loved but could not save;
Sincere and kind in his heart and mind,
What a wonderful memory he left behind.
LOVING MOTHER, FATHER, SISTERS, AND BROTHERS.

DEATH NOTICES

In Memoriam.

HOFF-SAND—Mary Hoff-Sand. In loving memory of our dear mother, who passed away two years ago today.
"Gone, but not forgotten."
LOVING SON AND DAUGHTERS.

KINKA—Caroline M. Kinka, 1940. "Gone but not forgotten." THE KINKA FAMILY.

KLOTZBUCHER—Martha Klotzbucher. In loving memory of our dear sister, who passed away six years ago today.
"And while she lies in peaceful sleep
Her memory we shall always keep."
LOVING SISTERS.

MANNA—Rosalie Manna. In loving memory of my dear mother, who passed away one year ago today, May 14, 1941.
Gone but not forgotten.
MARGARET MANNA.

McCANN—Frank J. McCann. In loving memory of our dear husband and father, who passed away two years ago today.
LOVING WIFE AND CHILDREN.

Fraternal Notices.

WILLIAM McKINLEY LODGE, NO. 876, A. F. & A. M.—Members please attend funeral services of our late brother, Oliver E. Shewey, at chapel, 201 Lake street, Maywood, Thursday, May 14, 1942, at 2 p. m. Interment Arlington cemetery.
HERBERT TEMPLEMAN, Master.
ALFRED M. LA CHAPELLE, Secretary.

ALARY—Raoul A. Alary, late of 1355 N. Menard avenue, beloved husband of Lillian, nee McNichols; fond father of Edward and Mary Lou, brother of Honora, Mrs. Leontine Grego, Mrs. Antoinette Burke, and Albina Alary. Funeral Friday, May 15, at 9 a. m., from funeral home, 5346-50 W. North avenue, to St. Angela's church. Interment Mount Carmel. Member of Henry A. Honach post, No. 1583, V. F. W. Mer. 9890.

BASS—Ben Bass, beloved son of Frances, brother of Morris, Lillian Scotch, Anna, Harry, Theodore, all of Boston, Mass., and Samuel H. of Chicago, nephew of Joseph Cohen. Remains at chapel, 3600 Roosevelt road. Services Thursday, 4 p. m., at chapel, 3600 Roosevelt road.

BENN—James Benn, fond brother of Mrs. Elizabeth Long, Frank and William Benn of Waterloo, N. Y., uncle of Frank, William J. and Edwin Benn of Chicago. Funeral Friday, 8:30 a. m., from chapel, 2715 Madison street, to St. Matthew's church. Interment All Saints' cemetery. Sac. 2238.

BERMAN—Benjamin Berman, beloved husband of the late Esther, fond father of Sidney, Anne Weisel, and Helen Dikelsky. Funeral Friday, 10 a. m., at chapel, 3021 Lawrence avenue. Interment Westlawn. Please omit flowers.

BIDERMAN—Bohumil Biderman, late of 2837 S. Troy street, dear brother of Anton. Services Saturday, May 16, at 10 a. m., at funeral home, 6227-29 W. Cermak road, Berwyn. Interment Bohemian National.

BOCHINSKI—Thomas Bochinski, May 12, 1942, beloved husband of Martha, fond father of Dr. B. Pierzynski, Casimir, Helen, and Mary Pierzynski, brother of Joseph Bochinski. Funeral Saturday, May 16, at 9:30 a. m., from late residence, 3229 S. Morgan street, to St. Mary of Perpetual Help church. Interment Resurrection cemetery. Yards 2211.

BOONE—Agnes M. Boone, beloved wife of George E., fond mother of Leo, James, Al, Marcel, Oscar, Paul, and Pauline, loving sister of the Rev. B. J. Mombleau, Sister M. Clarissa, Sister M. Antoinette, Josie Drolet, Valerie Williams, and Frank Mombleau. Remains at chapel, 5708 Madison street, after 1 p. m., Thursday, and at Hickey Undertaking parlors, Kankakee, Ill., Friday, May 15. Services at St. Rose's church, Kankakee, Ill., Saturday, May 16, at 9 a. m. Interment St. Anne's cemetery, St. Anne, Ill.

BRAASCH—Ella [Nell] V. Braasch, nee Geddes, May 12, wife of the late Frederick, mother of John F., William H., Fred J., and Robert J., sister of John J., William H., and Adam E. Geddes, Mrs. Mary McCarthy, and the late Mrs. Katherine Doyle. Funeral Friday, 9:15 a. m., from chapel, Jeffery boulevard at 77th street, to St. Clotilde's church, 84th street and Calumet avenue. Mass 10 o'clock. Interment Holy Sepulchre. South Shore 8822.

BRADY—Sarah Ann Brady, widow of the late Stafford A. Brady, dearly beloved mother of George W. and the late Elsie Mae Faubel. Funeral Friday, 9:30 a. m., from chapel, 3419 N. Clark street, to Mount Carmel church. Burial at St. Boniface.

BUFKA—Anna Bufka of 3333 S. Oakley avenue, beloved wife of Simon, dear mother of John, Mrs. Margaret Braun, Robert, Mrs. Anna Besson, Mrs. Elizabeth Kaprack, Carl, and Anton. Services Friday, May 15, 2 p. m., at funeral parlors, 1939 W. 35th street. Interment Evergreen.

BURKE—Mary Margaret Burke, beloved sister of Mrs. Martin J. McNally, the late William, Ann, Elizabeth, and Mrs. Thomas J. McNally. Funeral from late residence, 7958 S. Sangamon street, Saturday at 9:30 a. m. to St. Leo's church. Interment Mount Olivet.

BURNS—Sarah Burns, May 12, 1942, of 1239 S. Wabash avenue, fond wife of the late Charles F., mother of Patrick, William, Francis, Mrs. Dorothy Smith, and Mrs. Hazel Devney. Funeral Friday, 8:30 a. m., from chapel, 1820 S. Michigan avenue, to St. Mary's church. Interment Mount Carmel cemetery.

CALLINAN—Elizabeth Callinan, nee Layden, beloved wife of the late John Callinan, daughter of the late Patrick and Nora Layden, nee Blake; fond sister of Mrs. Peter M. Smith, and the late Mrs. T. J. McMahon and Andrew J. Layden. Resting at funeral home, 17 Madison street, Oak Park. Funeral Saturday morning to St. Catherine of Siena church. Interment Calvary.

CARLSON—Arthur L. Carlson, age 59 years, late residence, 10735 Avenue H, husband of Emely, foster father of Ebba Andrews, two grandchildren, brother of Mrs. Alvera Carlsen, Mrs. Olga Steller, and Albert Carlson. Resting in mortuary, 10240 Ewing avenue, until Saturday, 11 a. m. Services 2 p. m. at Bethesda Lutheran church, 105th and Avenue J. Interment Oak Woods. South Chicago 0632.

COLLINS—Thomas J. Collins of 7323 East End avenue, beloved husband of the late Anna Langan Collins, father of Gertrude and Rita, brother of Anna Hannon and Mary Swift. Funeral Friday at 9 a. m. from funeral home, 71st and South Park avenue, to St. Laurence's church. Mass at 9:30 a. m. Interment Mount Olivet.

CRESWELL—Thomas R. Creswell, beloved husband of Dorothy, loving father of Donald, Thomas Jr., and Robert, fond son of Mr. and Mrs. Harry L. At chapel, 127 N. Northwest highway, Park Ridge, until Friday morning. Services and interment Friday evening at Grand Rapids, Mich. Please omit flowers.

DE WITT—Alice Scott De Witt, May 12, beloved wife of Louis, fond mother of Hester Duck, Louise Bernico, and the late Persis Carr. Services Friday, May 15, at 2 p. m. at chapel, 124-126 Madison street, Oak Park, at Lombard avenue. Interment Forest Home cemetery.

ELISBERG—See Hourevitch, Rachel, notice.

ELOVITZ—Max Elovitz, late of 1518 Washburn avenue, beloved husband of Mayme, fond father of Jack, Sidney, and Sam, two grandchildren. Funeral Thursday, 2:30 p. m. at chapel, 3654 Roosevelt road. Interment P. O. W. cemetery, Forest Park.

ELLER—Louis Eller of 550 Surf street, beloved husband of Dora, dear father of Rose Baker, Harry, Eve Cudroff, Edith Schofield, and Mae Leavitt. Funeral Thursday at 2 p. m. at chapel, 3140 Lawrence avenue. Interment Workmen's Circle cemetery, Broadview, Ill.

EPSTEIN—Bessie Epstein, nee Litowich, of 5501 Congress street, beloved wife of Harry J., dear mother of Hirsch, Morris, Bernard, Anita Fishman, Reva Judelson, and Pearl Pauker, devoted grandmother of four. Services Thursday, 11 a. m., at chapel, 3600 Roosevelt road. Interment Jewish Waldheim.

ESTES—Lulu B. Estes, 6322 University avenue, May 12, 1942, wife of the late Herbert F. Estes, fond mother of Mrs. Irene E. Shanahan, and the late Mildred E. Young, grandmother of Helen I. Miller and Pvt Robert A. Thompson, great-grandmother of Richard E. Miller. Funeral from chapel, 63d and Harvard, Saturday, May 16, at 8:30 a. m. to Holy Cross church. Interment St. Mary's.

DEATH NOTICES

FEELY—James J. Feely, beloved son of the late Michael and Anna, nee Cox; brother of Mrs. Sidney Morris, Nora, Della, Thomas, and the late John J. Feely. Funeral Friday, 10 a. m., from chapel, 2346 W. Madison street, to Most Precious Blood church. Interment Mount Carmel. Member International Union of Elevator Constructors local No. 2.

FITZGERALD—Thomas Fitzgerald, beloved husband of Catherine, nee Nolan; dear father of Mrs. Ellen Taylor, Thomas Jr., James, John, Edward, Patrick, and Robert Fitzgerald. Funeral from late residence, 910 Grace street, Saturday at 9:15 a. m. to St Mary of the Lake church. Interment Mount Carmel.

FREY—Ottilia Frey, nee Patock, beloved wife of John, loving mother of John Jr., Joseph, Phillip, Paul, Edward, Pauline Mayer, Frances Barr, Clara Hill, Celia Brod, Mae Samlow, and Harriette Slater, dear grandmother of 18 grandchildren, great-grandmother of Barbara Mae Kuhns, sister of August Patock of St. Paul. Funeral Saturday at 9:30 a. m. from chapel, 4117 Armitage avenue, to St. Philomena's church. Interment St. Joseph's. Member of Christian Mothers' society. Belmont 6027.

GASPARI—Michael Gaspari, late of 1546 N. Kolin avenue, dear son of Joseph and Jennie, fond brother of Joseph Jr. and Dorothy. Funeral Friday, 8:45 a. m., at chapel, 624 N. Western avenue. Interment Mount Carmel. Armitage 7800.

GEDDES—See Ella Braasch notice.

GILMORE—Agnes Lattimore Gilmore, May 11, 1942, of 1405 Judson avenue, Evanston, Ill., wife of William S. Gilmore, mother of William S. Gilmore Jr., New York City, sister of the late Mrs. Bessie Lattimore Bond. Services 3 p. m. Thursday at chapel, 1567 Maple avenue, Evanston. Interment private.

GOLDRICK—Michael Goldrick, late of 4811 S. Union avenue, beloved husband of the late Anna Theresa, nee Horan; fond father of the Rev. Thomas J., Michael James, and John F., brother of Patrick, Peter, and the late John. Funeral Saturday at 9:45 a. m. from funeral home, 46th place and Wallace street, to St. Gabriel's church. Member of St. Gabriel's Holy Name society. Interment Mount Olivet. Boulevard 0703.

GORRO—Michael Gorro, beloved husband of the late Barbara, nee Repp; fond father of Andrew M., Barbara Pellikan, and Helen Hinkle. Funeral Friday, May 15, 9:30 a. m., from funeral home, 4905 Lincoln avenue, to St. Matthias' church, to St. Joseph's cemetery.

HANIFIN—John R. Hanifin, suddenly, beloved husband of Bernice, son of the late John M. and Susan, fond brother of Mary E. McDonald, Eileen Oliver, Eugene P., Robert E., and the late Herbert William. Funeral from Keasey funeral home, Friday, 10 a. m., to St. Joseph's church, Watervliet, Mich.

HELMS—Henry C. Helms of 3015 S. Kostner avenue, age 69 years, beloved husband of the late Anna, loving father of Henrietta Holmes Erwin, Irene Vetrovec, Erna Younger, Charles, Eleanor Liska, brother of Louise Kribly, father-in-law of Mildred, George Vetrovec, Edward Younger, Bessie, Milton Liska, grandfather of eight. Funeral Saturday, May 16, 2:30 p. m. at chapel, 2534 S. Pulaski road. Interment Concordia cemetery. Lawndale 3972.

HITZLER—Theodore Hitzler, beloved father of Mrs. Ellsworth Fulk, brother-in-law of Mrs. John Corrigan, Oscar F. Mayer, and the late Mrs. Louise Mackh. At chapel, 5501 N. Ashland avenue, where services will be held Thursday, May 14, at 3 p. m. Interment Ridgewood.

HOJNACKI—Damazy Hojnacki, beloved husband of Mary D., beloved father of John A., Sylvester H., Raymond M., Dr. Edmund L., Anna, and Eugene, dear father-in-law of Adelle, Marie J., Marie E., and Wanda, Ted A. Jaske, and Harry Swind. Funeral Saturday, May 16, at 9:30 a. m., from chapel, 4800 S. Hermitage avenue, to St. Clare of Montefalco church, 55th and S. Talman avenue, to Resurrection cemetery.

HOLMQUEST—Charles M. Holmquest, passed away May 13, husband of the late Minnie Madden Holmquest, beloved father of Katharine Mathy, Ellwood, William, Joseph Holmquest, and Alice Phillips. Funeral Saturday, 9 a. m., from chapel, Jeffery boulevard at 77th street, to Our Lady of Peace church. Mass, 9:30 a. m. Interment Holy Sepulchre. Sou. 8822.

HOUREVITCH—Rachel Hourevitch, nee Berkowsky, of 3530 Lake Shore drive, beloved wife of the late Isaac S., dear mother of Charles, Mrs. Michael M. Elisberg, and Sam, grandmother of Edward and Richard Elisberg, fond sister of Louis and the late Bertha Blum of Calumet, Mich. Services Thursday, 1 p. m., at chapel, 5206 Broadway. Interment O. B. A., Waldheim.

KELLY—Minnie Johnson Kelly, late of 2514 N. Sacramento avenue, beloved wife of the late Thomas L. Kelly, dear mother of Charles E. Kelly. At funeral home, 1018-1020 W. 79th street, until 9 p. m. Thursday. Interment Prairie du Chien, Wis.

KUZEL—Charles Kuzel, beloved husband of Rose, nee Prince; loving father of Charles Jr., Marie, and Angeline, brother of Frank Kuzel. Funeral Saturday, May 16, at 8:30 a. m. from funeral home, 3007 S. Union avenue to St. John Nepomucene church. Interment St. Adalbert's. Call Victory 1623.

LA CIVITA—Michael La Civita of 1654 W. 69th street, beloved husband of Mercedes [nee Desimone], loving father of Louis, Esther De Salvo, Robert, Dorothy Mazzone, Vera Paterno, and Rocco. Funeral Friday, 9:30 a. m., from chapel, 1702 W. 69th street, to St. Mary of Mount Carmel church. Interment St. Mary's.

LANG—Anna Van Loon Lang, wife of the late William H. Lang, beloved mother of Joseph V., Mrs. Justin F. McCarthy, Bernadette M., Mrs. L. L. Rittenhouse of Philadelphia, and Eugene C. of St. Charles, Ill., sister of Dr. Henry J. and Dr. John A. Van Loon of Detroit, Mich., and the late Sister de Sales, O. P., of Adrian, Mich., and Sister Caroline, O. M. I., Monroe, Mich. Funeral mass Friday, May 15, at 8 o'clock at St. Joseph's church, St. Joseph, Mich. Interment 12 noon, Mount Carmel cemetery, Hillside, Ill.

LEGANT—Emma Legant [nee Gutzeit], beloved wife of the late Frederick J., fond mother of Mrs. Olga Kroyer, Julius, Frederick, August, and William, grandmother of eleven grandchildren. Funeral Friday, May 15, at 1:30 p. m., from funeral home, 1649 W. 51st street, to St. Martini's Ev. Luth. church, 51st and Marshfield avenue. Interment Bethania.

LEWIS—Mary Lewis, loving mother of William, Alice, Preston, and the late Lucy. Resting at late residence, 149 Bohland avenue, Bellwood, Ill., until Friday noon. Service Friday, 2:30 p. m., at Bellwood Presbyterian church, 305 S. Mannheim road. Interment Oakridge.

LINO—Jerome Lino, beloved husband of Antoinette, son of the late Joseph and Rose, father of Rose Rueff, Emma Angarola, and Jerome Jr., brother of Andrew and Russell. Funeral Saturday, 2 p. m., at chapel, 3722 W. Chicago avenue. Interment Mount Auburn cemetery. Cap. 5040.

LITZAU—Henry Litzau, May 12, 1942, of 2616 S. Normal avenue, father of Louis, William, Russell, Edward, and Mrs. Agnes Stahl, brother of Louis and Mrs. Sophia Kelley. Funeral Saturday, 2 p. m., at chapel, 1820 S. Michigan avenue. Interment Mount Hope cemetery.

LOEHNER—Charles Loehner, brother of Mrs. Amelia Falkenthal and the late William Loehner and Clara Halliday. At chapel, 5501 N. Ashland avenue, where services will be held Friday, May 15, at 2 p. m. Interment Rosehill.

MAETSCHKE—H. William Maetschke, dearly beloved husband of Alice O'Shea Maetschke, dear father of Alicemae M. Rowley, grandfather of William M. and Prudence A. Rowley. Resting at chapel, 2701 N. Clark street. Private funeral on Saturday. Family requests no flowers.

MARMOLL—Estelle S. Marmoll, beloved wife of Chester of C. F. D., loving daughter of Angeline Bebak, sister of Aloyze, Lillian Ludtke, Alphonsus, and Sylvia Bebak. Funeral Friday, 9:30 a. m., from funeral home, 2950-58 Fullerton avenue, at Sacramento, to St. Francis Xavier church. Burial St. Joseph's. Information, Belmont 3300.

MASON—Elizabeth Mason, nee Soule, of 4224 Central avenue, Western Springs, loving wife of George. Funeral service Friday, 2 p. m., at chapel, 608 Hillgrove avenue. Interment Acacia Park. Please omit flowers. New Bedford, Mass., papers please copy.

MASON—William Mason of 419 9th street, Wilmette, suddenly, husband of Genevieve Shogren Mason, brother of Mrs. Alice Thompson and Angeline Mason. Services Friday, 2 p. m., at chapel, 1118 Greenleaf avenue, Wilmette. Interment Rosehill.

MATIS—Mary Matis, 140 W. 108th place, beloved wife of the late Joseph Matis, fond mother of Mary Murin of Joliet, Ill., Joseph Matis, Ann Matis, and Theresa Wallin, also survived by seven grandchildren and three great-grandchildren. Services Saturday, May 16, 9 a. m., from funeral home, 10821 S. Michigan avenue, to Holy Rosary [Slovak] church. Interment Holy Sepulchre cemetery. Seeley 5400.

MAUTONE—Raffaela Mautone, beloved wife of the late Sebastian, loving mother of Phyllis La Montagna, Josephine Caiafa, Stephen, and Sam. Funeral Saturday, 9 a. m. from funeral home, 619 S. Ashland boulevard, to Our Lady of Pomepii church. Interment Mount Carmel.

McKINLEY—Katharine E. McKinley, daughter of the late John and Ellen McNamara McKinley, sister of A. A., Brig. Gen. James J., William, the late Nannie McKinley Langenhorst, and J. P. McKinley. Funeral from home for funerals, Wabash at Erie street, Friday, May 15, 1942, at 9:30 a. m., to Holy Name cathedral. Burial All Saints'.

DEATH NOTICES

MELS—Della Mels, beloved wife of William, sister of Martha Van Drunen, Agnes Sytsma, Margaret Westerveld, Alice Aardsma, Jessie Beukema, and Jacob Eisenga. Resting at chapel, 10834 Michigan avenue, until Friday, 12 noon. Services at First Chr. Ref. church, 109th and Princeton, Friday, 2 p. m. Burial Oakridge. Pul. 3535.

MONAHAN—Joseph Thomas Monahan, loving husband of Marie [nee O'Toole], fond brother of Francis I., Mary E. Monahan, and Mrs. Charles G. Hills. Funeral Friday, 9 a. m., from funeral home, 820 E. 75th street, to St. Francis de Paula church. Burial Mount Olivet. Member of Chicago Park District Police Benevolent association and Police post, American Legion.

MONAHAN—Katherine Dunne Monahan, May 12, 1942, of 5945 W. Thomas street, wife of the late John E. Monahan, mother of Gertrude Dunne. Resting at funeral home, 318 N. Central avenue, Austin. Funeral Friday, 10 a. m., to St. Angela's church. Interment Mount Carmel.

MURPHY—Mary Murphy [nee Gallagher], wife of late James, fond mother of Peter J., Mrs. Jennie McElligott, and Mrs. Mary Hurley. Funeral from residence, 11851 Lafayette avenue, Friday, 9:30 a. m., to St. Louis' church. Interment Mount Olivet. Pullman 0372.

NELSON—Edith Nelson, 7019 Merrill avenue, beloved wife of Paul, dear mother of Jeannette, June, Paul Jr., and Arnold, fond sister of Elmer Shogren. Services Friday, May 15, at 2 p. m., at Emerald Avenue Baptist church, corner 59th and Emerald. Interment at Oak Hill. Resting at funeral home, corner 79th and Aberdeen until noon Friday.

OESTERLE—Pauline Oesterle, 238 W. 59th street, May 12, 1942, beloved wife of the late Rudolph Oesterle, sister of the late William, Jacob, and Fred Kallenbach. Funeral from chapel, 63d and Harvard, Friday, May 15, at 9 a. m., to St. Martin's church. Milwaukee, Wis., papers please copy.

OTSTOTT—Thomas Harris Otstott of Monticello, Fla., beloved husband of the late Henrietta Kendrick, fond brother of Edward of Miami, Fla., Mrs. Lucy Smith of St. Claire Shores, Mich., Daniel of Dallas, Tex., Mrs. Martha Hill of Coral Gables, Fla., and Murray M. Otstott. Funeral private. Elgin, Ill., papers, please copy.

PAHNKE—Walter A. Pahnke of 2338 N. Keystone avenue, beloved husband of Mollie, dear father of Pvt. Robert E., Mildred, and Howard, brother of Henry. Services Saturday, 2 p. m., at Christ Ev. Luth. church, Richmond and McLean avenue. Interment Rosehill. At rest at funeral home, 3301 Fullerton avenue, until 12 noon Saturday. Member of Street Car Men's union, No. 241.

PARISI—Mary Parisi, nee Greco, beloved wife of Jack, loving mother of Joseph, dear daughter of Laurence and Margaret. Funeral Saturday, 8:30 a. m., from chapel, 4117 Armitage avenue, to St. Philomena's church. Burial Mount Carmel. Belmont 6027.

PATOCK—John J. Patock, beloved son of the late Frank and Anna Patock, dear brother of Anna Plomin, Martha Schwegel, Agnes Ciskowski, and Phil Patock. Funeral Saturday, May 16, 10:30 a. m., from chapel, 2938 N. Lincoln avenue, to St. Alphonsus' church. Interment St. Boniface cemetery.

PROVOST—Marie Blanche Provost, nee Bastien, beloved wife of the late Napoleon J., fond mother of Mrs. Marguerite McNaught, Phil Roy, Mrs. Genevieve Mason, Mrs. Esther Thomas, Mrs. Irene Saracino, Richard, and Mrs. Marie Welter. Resting at funeral home, 5321 Madison street. Funeral Friday, May 15, at 9:30 a. m., to St. Catherine of Siena church. Interment All Saints'. Austin 8020.

RALPH—Eugene K. Ralph, May 13, 1942, of 2089 Lunt avenue, beloved husband of Elizabeth J. Ralph, dear father of Marilyn Ralph, brother of Lucy Geneva and Mary Ralph. Funeral at Arthur Daughtery funeral home, Quincy, Ill.

ROOS—Fred B. Roos, devoted husband of Hattie L., nee Ruchty; beloved father of Allen, Frederick, and Robert, son of Albert, brother of Albert C. Services at chapel, 7319 Madison street, Forest Park, Saturday, 1:30 p. m. Interment Waldheim.

SANKE—See Stiver notice.

SCHMIDT—Fredrick M. Schmidt, husband of the late Dora, beloved father of Mrs. Dorothy Kelly, Mrs. Theresa Weaver, and Mrs. Gertrude Dowd, grandfather of Robert and Michael Dowd and Mrs. Helen Bertoletta, brother of Albert and Frank. Funeral from chapel, 7319 Madison street, Forest Park, Friday, 9:30 a. m., to St. Bernardine's church. Interment St. Boniface.

SCHULLO—Thomas Schullo, beloved son of the late Charles and Angela Rose Schullo, brother of Peter, Mary Rossi, Daniel, Dominic, Anthony, Angelo, Joseph, and the late George. Funeral Friday, 9 a. m., from chapel, 3500 Harrison street, to Our Lady of Pompeii church. Interment Mount Carmel. Nevada 0644.

SCOTT—Edward S. Scott, beloved husband of the late Marie, fond father of Rudolph, Ellen Manley, Ernest, Arthur, and Lillian. Funeral Friday at 1:30 p. m. at chapel, 1114 Waukegan road, Glenview, Ill. Member of Glenview lodge, No. 1058, A. F. & A. M. Interment Memorial Park.

SCUDERI—Mary Scuderi, nee Naselli, late of 3027 Walnut street, beloved wife of Victor, loving mother of Dr. Carlo Scuderi, grandmother of Mary Alice, Rita, Carol Sue, and Norene, sister of Jane, Vincent, and the late Ernest Naselli. Funeral Friday, 8:45 a. m., from chapel, 624 N. Western avenue, to St. Matthew's church, Albany and Walnut streets. Interment Mount Carmel. Arm. 7800.

SENGER—Albertina Senger, nee Panzer, age 72 years, of 837 N. Karlov avenue, wife of the late Albert Senger, fond mother of Hattie, Caroline, Herman, Helen, Alma, Anna, and Margaret. Resting at funeral home, 3918 W. Irving Park road. Services Friday, 2 p. m., at Bethel Evangelical Lutheran church at Springfield avenue and Hirsch street. Interment Concordia.

SHANAHAN—See Lula B. Estes notice.

SHAW—Adelaide Lewis Shaw, May 13, of Winnetka, wife of the late William Aspinwall Shaw and beloved mother of Mrs. Godfrey B. Atkin of Winnetka and Mrs. Alfred D. Edwards of Summit, N. J. Services and interment at Morristown, N. J. Please omit flowers.

STERN—Alice Stern, beloved wife of Jacob, dear mother of Royal and Herbert, fond sister of Rose Sachs and Anne McCune. Services Friday, 10 a. m., at chapel, 5206 Broadway. Please omit flowers.

STERN—Max Stern, at Miami Beach, dear brother of Sigmund, Bertha Golb and Rachel Eckhouse of Peekskill, N. Y. Services Thursday, 2 p. m., at chapel, 5206 Broadway. Information Longbeach 4740.

STIVER—Josephine Sanke Stiver, Cleveland, O., May 12, fond wife of Alvin J., beloved mother of Susan, daughter of Mr. and Mrs. William Sanke, sister of Arthur C. Sanke. Burial from De Vand funeral home, Euclid avenue at Abington road, Cleveland, O., Thursday, May 14, 1 p. m.

SWEENEY—Rose M. Sweeney, nee Holland, of 11025 South Park avenue, wife of the late Edward G., mother of Mrs. Grace C. Monahan, Marion, and Edward J. Sweeney, daughter of John P. Holland. Funeral from mortuary, 12 E. 112th place, Friday, 9:30 a. m., to Holy Rosary church. Interment Mount Olivet. Pullman 0372.

TEMPLE—Johanna Cotter Temple of 4647 Dover street, beloved wife of the late Charles T., fond mother of Charles J., Thomas R., and Warren W. Funeral Friday, May 15, 9:30 a. m., from funeral home, 1359 Devon avenue, at Glenwood, to Our Lady of Lourdes church and Calvary.

TESCHKE—William F. Teschke, 6809 Calumet avenue, May 12, 1942, beloved husband of May M. Teschke, father of Mrs. William Geiger, Alice, William, Bessie, and Berenice Teschke, grandfather of William Geiger and Ruth Teschke. At chapel, 63d and Harvard, where services will be held Friday, May 15, at 2 p. m. Interment Oak Woods.

TURNER—Grace H. Turner, 7300 South Shore drive, May 11, 1942, beloved wife of the late Howard S. Turner, mother of Mrs. William Goodman Jr., daughter of Mrs. Mary Hope, Los Angeles, Cal., sister of Mrs. Earl Bullock, Mrs. Frank Morgan, and John G. Hope. At chapel, 63d and Harvard, where services will be held Thursday, May 14, at 3 p. m. Interment Mount Greenwood.

WELCH—James F. Welch, beloved husband of Edith, nee Ferary; father of Mrs. Bernice Glick, Mrs. Evelyn Munoz, James, and Edward Welch, brother of Mrs. Mable Williams, the late Henry and William Welch, and Mrs. Josephine Ellery. Funeral Saturday, May 16, 1942, 9 a. m., from chapel, 2346 W. Madison street, to St. Matthew's church. Interment Calvary.

WHITLOCK—Elizabeth Clohesy Whitlock, beloved mother of Mrs. Francis P. Wilson Jr. Funeral Friday, May 15, at 9:30 a. m., from funeral home, 5346-50 W. North avenue, to St. Gile's church, Oak Park. Interment Mount Carmel. Merrimac 9890.

WILMOT—Mrs. Lucy G. Wilmot, residence 1050 W. Ardmore, beloved mother of Mrs. John Janca, Mrs. James A. Day of Springfield, Ill., and the late Mrs. Robert Dickinson. Services private at convenience of family. Please omit flowers.

WISHART—Frank K. Wishart, 425 Grove street, Evanston, age 84 years, passed away May 13, 1942. Services Saturday, May 16, 2:30 p. m., in Rosehill Cemetery chapel.

ZEIGLER—Frank L. Zeigler, beloved husband of Helen, nee Wastrom; son of Robert B. and the late Clara Logan Zeigler. Resting at funeral home, 3918 Irving Park road. Services Saturday, May 16, at 2 p. m. Interment Acacia Park cemetery. Member of Kelvyn Park lodge, No. 1075, A. F. & A. M., under whose auspices service will be held.

ZELLER—Arthur L. Zeller of 2635 Greenleaf avenue, May 12, 1942, beloved husband of Blanche Zeller, father of Mrs. Dorothy Vanderweel, Mrs. Ada Wait, Mrs. Myrtle Lumm, and Mrs. Fern Lowman. At chapel, 5501 N. Ashland avenue, where services will be held Saturday, May 16, at 2 p. m. Interment Oakridge. Member of Cicero lodge, No. 280, I. O. O. F.

CASH REGISTER JINGLE TURNED TO BATTLE ROAR

Dayton Plants Shut Off Peace Goods.

BY WAYNE THOMIS.
[Chicago Tribune Press Service.]

Dayton, O., May 13.—How completely and wholeheartedly American business has thrown itself into war production is demonstrated for all who visit representative factories that were, until a few crowded months ago, creating such peacetime items as cash registers, refrigerators, computing machines, lathes, drill presses, and automobile accessories.

These quantity goods makers—in contrast to the ship, airplane, chemical, petroleum, and other businesses which continue to make their regular products for war uses—have faced and solved important problems in volving radical conversions.

Instead of building new structures to house a war industry, instead of ordering thousands of new machine tools designed especially to do some one war job, these civilian goods producers have regrouped, revised, and otherwise modified the tools they had when the program began.

Cash Registers to Shells.

Today the National Cash Register company, for instance, is making shells, shell fuses, shell magazines, aircraft engine carburetors, military lenses, and certain highly secret and important devices for the army and navy. No more deadly contribution to the war could be made by this company, according to Col. C. A. Deeds, chairman of its board, yet nothing was further from the ideas of its founders and its executives only a short time ago.

At the Delco Products division of General Motors, also in the Dayton area, the peacetime business of making tiny electric engines for shavers and auto accessories, and the business of making shock absorbers has gone by the boards. Today Delco makes heavy landing gear struts for army bombardment planes and also is engaged in making shells of a wide range of calibers, fuses and fuse parts.

Frigidaire Builds Guns.

The Frigidaire division of G. M. here has taken over the building of enormous numbers of both air and liquid cooled .50 caliber machine guns, two types of warplane propellers and huge numbers of valves used in the fuel and hydraulic systems of medium bombers. Frigidaire has closed down its last peace goods assembly line and is dedicated wholly to battle weapons.

Visits made to all these plants by newspapermen inspecting the nation's industrial war effort, under sponsorship of the National Association of Manufacturers, disclosed that these and other plants already are pouring out vitally needed guns, ammunition, and other war material in considerable numbers. Soon this will be a flood sufficient for conflict on every front where American soldiers are stationed today.

In every instance ingenuity that enabled American engineers to develop mass production lines in the first place assisted in converting the machines of peace to war manufacturing.

36 Year Old Machine Hums.

Col. Deeds showed the party one machine in his plant that had been used to make cash registers for 36 years. He purchased it himself in 1906. Today it is making fuses for 20 and 37 millimeter shells.

"If we had ordered new machines I wouldn't be able to say that we are ahead of our scheduled production on every one of the 24 ordnance contracts we hold," he declared.

As an example of how production is pyramiding, Col. Deeds said he had made a contract one year ago with the British to produce an important munitions item at the rate of 1,600 a month. Today this contract has been expanded by United States forces and the same item is being produced at the rate of 30,000 a month. Mass production methods and conversion of machine tools make this volume possible, he said.

Machines Are Converted.

The shell contracts held by Delco are being met by using machines formerly devoted to peace production, or by converting assembly line machines, officials said. Tools that made shock absorbers a year ago now are milling and machining shells by the tens of thousands.

A trip thru the Frigidaire plant would convince the uninformed that this company has been mass producing machine guns for years, whereas its original contract was obtained only in September, 1940, and the first gun was delivered only 11 months ago. Today production of these guns is 50 per cent above the peak production demanded in the original contract—which since has been expanded. And by next December, monthly deliveries will be double the present rate, plant engineers said.

Morale of employés is running highest at factories where production is largest, and where the average hours worked each week are highest. In the G. M. division the average work week was 45 to 48 hours, and in the National Cash Register company's plants it was approximately the same. Employment in all these factories is rising rapidly after a period during which conversion and retooling had caused temporary layoffs.

Torkild Rieber Elected Head of Barber Asphalt

New York, May 13 [Special].—Torkild Rieber, former chairman of the Texas company, today was elected president of the Barber Asphalt corporation to succeed Frank Seamans, who has retired.

General Motors Profits by Quarters

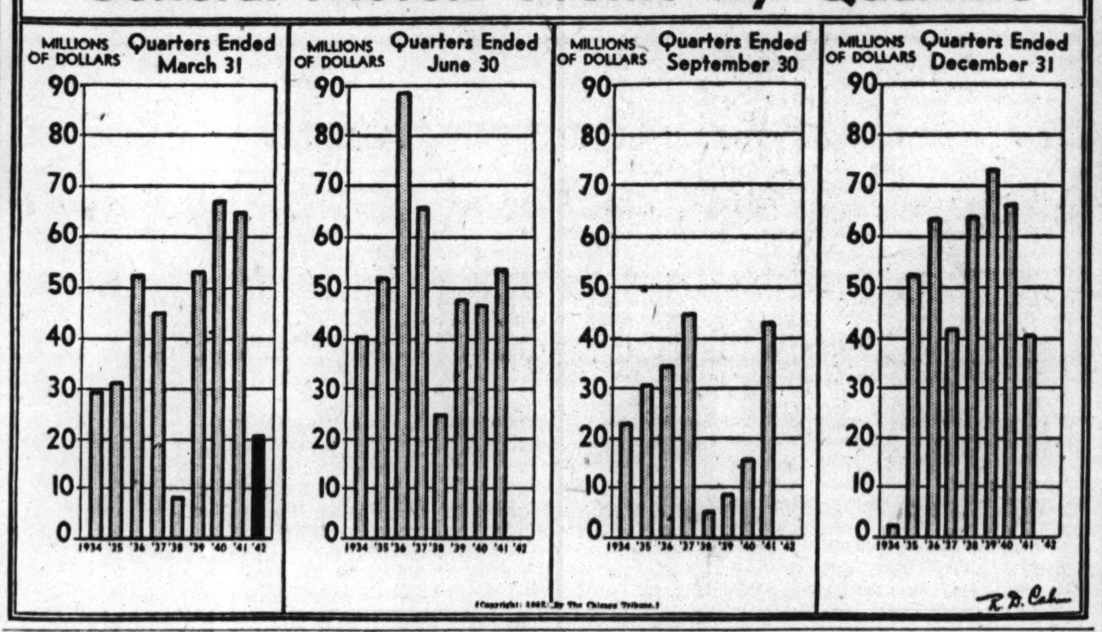

(Copyright: 1942: By The Chicago Tribune.)

Delay in Trial Is Opposed by Pullman Head

Directors of Pullman, Inc., are opposed to any delay in the trial of the government's anti-trust suit against the company and its affiliates, David A. Crawford, president, said yesterday in his report to stockholders for the first quarter of 1942. His statement was occasioned by the establishment by President Roosevelt of a board of cabinet members to pass on proposals to defer suits under antitrust laws brought against companies engaged in war work.

"The directors have decided it would be inadvisable to ask for 'duration deferment' in the suit against the Pullman group but rather to proceed with the trial of the case while the evidence that has been introduced is fresh in the minds of the hearing judges and while the railroad and Pullman officers who are conversant with the facts are still here and able to testify," Crawford said.

Delay of No Value.

"A temporary deferment of the activities of the department of justice would not remove the intolerable interferences with the normal contracting processes and the necessary forward looking preparation to carry on the business of the subsidiaries."

The suit against the Pullman group was filed in Philadelphia last October. The case was heard briefly in Philadelphia during November and was adjourned until this year.

Crawford said Pullman's manufacturing unit now has a backlog of 478 million dollars for all kinds of products, including cars, ships, and armaments.

Profit Nearly 4 Million.

He said Pullman, Inc., in the first quarter had a consolidated net income of $3,966,444, equal to $1.44 a share, after a special contingency reserve of $2,500,000 in connection with inventory and production costs in the manufacturing subsidiary. First quarter net last year was $3,005,194.

He reported that armament orders yielded about 35 per cent of the manufacturing unit's gross revenue in the first quarter and will probably constitute the major part in the remainder of the year.

Stimulated by the war, Pullman traffic set a first quarter record, Crawford continued. However, gross revenues expanded less rapidly than traffic volume, largely because a considerable part of the traffic consisted of troop movements at reduced rates.

Council Passes Ordinance to Aid War Housing Needs

An ordinance amending the city building code to facilitate the conversion of homes into apartments or large apartments into smaller ones was passed yesterday by the city council. The ordinance, an amended version of one proposed last month by the Chicago Association of Commerce, eases certain construction requirements. It will be in force for the duration of the war.

LIGGETT DRUG PICKS S. J. DOW, CHICAGOAN, FOR VICE PRESIDENCY

Scott J. Dow Jr., formerly in charge of soda fountain operations for the Walgreen company, has been elected a vice president of the Liggett Drug company, Justin W. Dart, president of Liggett, announced yesterday. Dow will assume the same duties with the Liggett company.

S. J. Dow Jr.

A graduate of the Sheffield Scientific school of Yale university in 1929, Dow was brought into the Walgreen organization by Dart a year later. Dow is 36 years old and has been a resident of Chicago for a number of years.

Utilities Raise Construction Plans for Year

Washington, D. C., May 13 (AP).—The electric utility industry, in an effort to meet the mounting wartime demand for power, plans to spend $1,069,309,387 on construction this year, an increase of about 200 million dollars, or 23 per cent over actual expenditures in 1941, the Federal Power commission reported today.

The construction is expected to add 3,735,035 kilowatts to the nation's generating capacity, compared with an estimated addition of 2,447,310 kilowatts last year, the commission said.

Private utilities are scheduled to expend $621,945,204 this year, against $591,918,548 in 1941, according to the report, and public utilities $447,364,183, compared with last year's $227,668,306.

The commission listed the scheduled expenditures by geographical regions as follows:

	1942 budgeted expenditure.	1941 actual expenditure.
New England..	$ 56,104,802	$ 51,016,961
Mid. Atlantic..	161,685,223	138,355,025
E. North Cent..	200,144,353	191,648,625
West N. Cent..	60,919,601	54,903,060
So. Atlantic..	144,882,650	139,788,201
East So. Cent..	180,146,043	107,745,752
West So. Cent..	67,219,721	45,854,465
Mountain	28,968,409	23,759,577
Pacific	169,238,585	116,515,188
United States...	$1,069,309,387	$869,586,854

Not a Single Government Bond Sold on Exchange

New York, May 13 [Special].—Not a transaction in government bonds was made today on the New York Stock exchange. Sales of government issues on the exchange recently have been very light, sometimes dwindling to a single bond, but statisticians were unable to find a previous "no sale" record for a full five hour trading day since the flotation of the first Liberty loan bonds in 1917.

Dividends Cut by Can Maker and Big Utility

Continental Can Company, Inc., and the Middle West corporation, large utility holding company, yesterday joined the growing list of corporations which recently have announced reductions in dividend payments. Officials of both companies gave higher federal tax prospects and uncertainties over industrial restrictions as reasons for the reductions.

Continental Can directors declared a dividend of 25 cents on the common shares, compared with a payment of 50 cents in March and 50 cent payments in each of the 1941 quarters.

J. F. Hartlieb, president, said that government restrictions had forbidden the use of tin containers for a number of products, particularly in the general industrial containers field. He said that new taxes and the extent to which facilities can be converted to war work also will greatly affect profits this year.

Middle West Votes 10 Cents.

Directors of Middle West authorized a 10 cent dividend on the common stock. Preceding payments were 20 cents each in June and December last year.

Purcell L. Smith, president, said proposed federal taxes would reduce dividends from subsidiaries of Middle West. Further dividends would be considered toward the end of this year in the light of conditions then existing, he said.

Truax-Traer Coal company, Chicago, announced a common dividend of 20 cents, against a payment of 37½ cents in March. Regular quarterly dividends on the 6 and 5½ per cent preferred shares also were authorized. North American Car corporation, Chicago, announced dividends of $2.50 each on the class A and B preferred shares to apply on arrears.

Budd to Continue Dividends.

Edward G. Budd, president of Budd Wheel company, told stockholders at Philadelphia he is confident dividend payments will continue, but that it is difficult to predict what the exact amount will be. He said the company is engaged entirely in war production and that in the return to peace Budd Wheel will experience little difficulty in converting its large machines to manufacture of hubs for the motor industry.

Yesterday's dividends follow:

Stock, rate, period—	Payable.	Stock of record.
Am Gas & El, 40c.........	June 15	May 19
Bk of Nova Scotia, $3 q....	July 2	June 15
Cent Ill Light pfd, $1.12½ q	July 1	June 20
Congoleum-Nairn, 25c q.....	June 15	June 1
Contl Can, 25c..........	June 15	May 25
Eastman Kodak, $1.50 q.....	July 1	June 5
Do pfd, $1.50 q..........	July 1	June 5
Hecla Mining, 25c.........	June 19	May 19
Grt No Paper, 50c.........	June 1	May 20
Intertype, 25c............	June 15	June 1
I B Kleinert Rubber, 20c....	June 12	June 1
Metal Textile pfd, 81¼c q..	June 1	May 20
Middle West, 10c.........	June 15	May 29
Natomas, 25c q...........	July 1	June 12
No Am Car A pfd, $2.50 arr.	June 10	June 5
Do, B pfd, $250 arr.......	June 10	June 5
Pitt & Lake Erie R R, $2....	June 15	May 22
Polaris Mining, 3c........	June 26	May 26
Truax-Traer Coal, 20c......	June 10	June 1
Do 6% pfd, $1.50 q........	June 15	June 5
Do 5½% pfd, $1.37½ q......	June 15	June 5
United Aircraft Prod, 25c..	June 15	May 27
U S Gypsum, 50c q........	July 1	June 15
Do, pfd, $1.75 q..........	July 1	June 15
Willson Prod, 20c q.......	June 10	May 29

q—Quarterly.

MORRELL OFFERS USE OF MACHINE TOOLS FOR WAR

John Morrell & Co., Ottumwa, Ia., meat packer, yesterday offered use of its machine tools and shop space to "our government or responsible parties holding war contracts." George M. Foster, vice president, said the only return asked will be payment of maintenance and power costs.

Foster explained the shops are being used only eight hours a day and that the company is not seeking arms contracts. He listed more than sixty machine tools available, including lathes, hydraulic presses, and other machinery no longer available to buyers except with top priority ratings.

People and Events

William G. F. Price, former assistant vice president of the National City Bank of New York, has been elected a vice president of the American National Bank and Trust Company of Chicago. Price recently helped organize the financial department of the navy's office of procurement and materials.

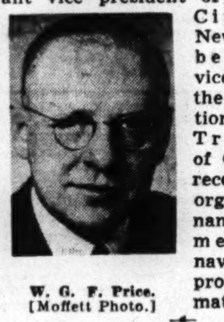

W. G. F. Price.
[Moffett Photo.]

John B. Bond, president of the Wixon Spice company, was elected president of the American Spice Trade association in New York. He is the first Chicagoan to hold the post.

Robert B. Umberger, executive vice president of the Industrial National bank, will address the Indiana Bankers' convention in Indianapolis today on "Consumer Credit in a War Economy."

C. J. Heaney, reviser of abstracts for the Chicago Title and Trust company, yesterday celebrated his 55th anniversary with the company.

McClure Kelley, vice president and treasurer of the Western-Austin company, Aurora, manufacturer of road making machinery, has been elected president effective Aug. 1, succeeding Samuel F. Beatty, who will become chairman of the executive committee.

McClure Kelley.

John A. Collins and Clarence E. Fleming have been named vice presidents of Transcontinental & Western Air, Inc., to succeed TWA executives who recently entered active military service. Collins formerly was superintendent of operations, and Fleming was assistant to the chairman of the board, Col. T. B. Wilson, now with the army.

Carl A. Barrett, president of the Illinois Automobile club, has been named by Gov. Green a member of the petroleum Emergency transportation committee and the advisory committee of the rationing division, both under the Illinois State Council of Defense.

NOTICE

The Employment Office of the CARNEGIE-ILLINOIS STEEL CORPORATION, South Works, 3426 East 89th Street, will remain open from 8:00 A. M. to 4:00 P. M. daily, including Saturdays and Sundays.

U. S. ENGINEER OFFICE, P. O. Box 59, Louisville, Ky. Sealed bids will be received here until 11:00 a. m. (Central War Time), May 22, 1942, and then opened for Construction of Special Mechanical School of approximately 90 Buildings at Chanute Field, Rantoul, Ill. $80.00 deposit required for complete set of plans. Plans and specifications may be seen at U. S. Engineer Office, Louisville, Ky., Cincinnati, Ohio Columbus, Ohio, Pittsburgh, Pa., Chicago Ill., St. Louis, Mo., and Project Site Area Engineer Office, Chanute Field, Rantoul, Ill Further information on application.

CANADIAN PRICE CONTROLS BEGIN TO PINCH PUBLIC

Many Cheap Grades of Goods Vanish.

[Chicago Tribune-New York News Syndicate.]

TORONTO, Ont., May 13. — The price fixing honeymoon is about over in Canada. After a little more than six months of operation, the headaches of this experiment in wartime economy are starting, and will probably become worse. Canadians say the Americans can look forward to about the same troubles after Office of Price Administration controls become effective next Monday.

As long as there was an ample supply of goods on dealers' shelves and in warehouses, things went along smoothly. The hardships were largely on retailers, wholesalers, and manufacturers. Now stocks are becoming short.

In spite of a multitude of regulations, the wholesale cost of goods has risen and, to maintain the price ceiling, variety and quality in goods and services are being ruthlessly sacrificed where necessary. The consumer is beginning to bear the brunt of price control.

Examples of Restrictions.

Here are a few examples, chosen at random, from a list of hundreds of restrictions, curtailments, and substitutions:

Only wedding, birthday, and anniversary cakes may be iced, and a baker goes to jail if he makes more than 17 varieties of goods in one day.

Schoolboys can't have vests until they are of college age, and women may not have pockets in nightgowns, nor buy lounging pajamas of any kind. Only half the number of colors in paints and varnishes are being made, and these come in only a few sizes of cans.

It is a violation of law to deliver purchases which cost less than $1 unless they are very bulky. All deliveries, except of newspapers and certain other essentials, have been curtailed. Grapefruit juice will soon vanish from the market.

Many of the substitutions have not been made public. Manufacturers are using ersatz materials of all kinds with what one official termed "amazing ingenuity."

In spite of growing hardships the price ceiling unquestionably is generally popular in Canada, which had a fair taste of the evils of inflation before the ceiling became effective last fall.

Far From Satisfied.

However, as the going gets tougher there is increasing grumbling on the part of the public.

The government, not alarmed, but anxious, invited Mrs. Elizabeth Brown of Toronto to visit Ottawa at government expense to question price control officials on behalf of the Housewives' Consumer association, a militant organization of 1,000 Toronto women, of which Mrs. Brown is president.

Canadian newspapers reported enthusiastically that officials had satisfied Mrs. Brown's doubts about the way consumers are being treated. But today Mrs. Brown told this correspondent she was far from satisfied.

She complained that consumers had no easy way of knowing whether merchants were adhering to the price ceiling or were chiseling a little. This is one headache American housewives apparently will not have. Under OPA regulations, after July 1 every dealer will have to tag his goods with their ceiling price and post a full price ceiling list where his customers may see it.

Cheap Grades Vanish.

The consumer organization is worried and suspicious over the rapid disappearance of cheap grades of all kinds of goods.

"Government figures showed no change in living costs in April," Mrs. Brown said, "yet I know many women who had to buy all sorts of more expensive articles because the cheap ones they sought were not available.

"The cost of living was going up tremendously when the ceiling was established. Price control is a good thing, but it is up to consumers to see that they get all that is coming to them. And, I expect, it will be up to consumers in the United States to protect themselves."

Industrial Editors Open Meeting in Chicago Today

Approximately 2,000 editors of industrial publications will attend a three day meeting of the newly organized National Council of Industrial Editors Associations, opening today in the Drake hotel. Speakers will include representatives of several government agencies. Garth Bently, Chicago, is president of the council.

Frozen Copper to Be Melted Into Bullets, Planes, Ships

Washington, D. C., May 13 (AP).—Approximately 300,000 tons of copper and brass—frozen in stocks of companies thruout the country—will be purchased or requisitioned by the government for munitions, the War Production board said today.

Elaborate machinery for recovery of the copper left idle by WPB conservation and limitations orders, has been established, it was learned, including formation of a new Reconstruction Finance corporation subsidiary, Copper Recovery corporation, in New York City.

Will Employ 500.

Officials said the working force required by WPB and the new corporation to collect the metal would number between 300 and 500 and from eight months to a year would elapse before the last of the salvaged copper reaches war factories.

They predicted the 300,000 tons now frozen would yield about 255,000 tons of copper and 45,000 tons of zinc—enough copper for 3 billion 500 million rounds of rifle or machine gun ammunition, 2 billion shell casings, 33 destroyers, 28 cruisers, and 2,000 bombers.

Within the next few days WPB will notify about 20,000 copper fabricators of the methods by which the government will purchase their inactive stocks of primary and fabricated copper and brass.

About 80,000 other owners of copper inventories will receive similar notices later.

Cover 15 Cent Range.

Prices which the government will pay range from 15 cents a pound for certain types of drawn copper wire to 30 cents a pound for copper in other forms. Fabricated copper products will be bought at prices up to 2½ times their scrap value.

In cases of refusal to accept the established prices, WPB said it probably would requisition such copper and base alloys needed in the war effort.

Substantial quantities of the partially and wholly assembled products may be used in present form in war production, officials predicted. They added that war plants would be urged to buy up stocks directly wherever possible.

Production Soars

New York, May 13 (AP).—The copper institute said today that April domestic copper production of 94,314 tons was the highest monthly total since April, 1937. This compared with the revised figure of 92,106 tons in March. Stocks of domestic refined copper in April increased to 83,789 tons against 79,537 in March. Consumption in April was 106,701 compared with 111,062 in March.

MORGENTHAU ACCEPTS OFFER OF BROKERS, BANKS TO SELL BONDS

[Chicago Tribune Press Service.]

Washington, D. C., May 13.—Secretary of the Treasury Henry Morgenthau tonight announced that he has accepted the offer of the banking and securities industry to coördinate their efforts in helping to distribute government obligations and that he is creating "victory fund committees" in each federal reserve district to aid the treasury's financing program.

The committees will deal chiefly with large investors. They will not duplicate the work of the war savings staff which is handling war bond and stamp sales, the treasury said.

There will be a national victory fund committee, consisting of the presidents of the 12 federal reserve banks and with Morgenthau as chairman.

Stove Making by Big Firms to End July 31

Washington, D. C., May 13 (AP).—The British principle of "concentration of production" was employed by the War Production board for the first time today in an order halting output of cooking and heating stoves by large producers after July 31 but permitting continued production by a group of small manufacturers.

Another innovation in the stop order designated 39 "labor shortage areas" in 15 states and prohibited large or small stove companies in those areas from continuing production after July 31. Electric stoves were not affected.

Called Trial Balloon.

Concentration of production—that is, requiring the bulk of an industry to convert to war work while concentrating the industry's permitted civilian output in a few firms—is a long debated technique which has been used in Great Britain for some time and which officials here predict may be extended to other industries.

One official described today's order as "something of a trial balloon—we want to see how it works."

Use Sales as Basis.

Three classes of stove manufacturers were established—Class A, whose factory sales value for the year ended last June 30 totaled 2 million dollars or more; Class B, whose sales totaled less than 2 million and who are located in labor shortage areas, and Class C, whose sales totaled less than 2 million and who are not in labor shortage areas.

After July 31, Classes A and B manufacturers must stop production; until the deadline they may use up to six times their average monthly consumption of iron and steel in the year ended last June 30.

Effective May 15, Class C producers of domestic cooking appliances are limited to 70 per cent of 1941 monthly average consumption of iron and steel, while Class C manufacturers of heating stoves are cut to 50 per cent.

Lack of Paper Very Unlikely, Cullen Asserts

New York, May 13 [Special].—There is no shortage of paper and no likelihood that any shortage will develop in the near future, despite frequent government assertions to the contrary, Richard J. Cullen, president of International Paper company, declared here today.

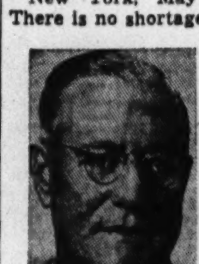

Richard J. Cullen.

Cullen addressed the annual meeting of stockholders of the corporation, which has the largest capacity in the world for making pulp, paper board, and paper products.

Supplies Top Demand.

"Regardless of the fact that various government agencies have widely broadcast the opinion an acute shortage of paper would develop, there is a surplus at present over demand and there are indications that demand for the balance of the year will not be as great as it was in 1941," he said.

Following the shareholders' annual meeting, he amplified his statements with an assertion his observation held good for the industry as a whole, especially in the newsprint field. The supply situation varies, he said, from grade to grade among the hundreds of products made by the paper industry.

Quarter Net Smaller.

Cullen reported the company's net profit for the quarter ended March 31 was $2,469,895, equal after preferred dividend requirements to 72 cents a common share, compared with $3,546,822, or $1.31 a share, in the first quarter last year. The provision for federal taxes was $11,893,750, against $3,075,540 in the earlier period. Gross sales were $60,935,787, compared with $43,410,420 in the corresponding 1941 months, he said.

Practically all of 1941 earnings were used in clearing arrearages on preferred stock, Cullen said.

W. Leland Foster Named Head of Bankers' Group

W. Leland Foster of the Federal Reserve Bank of Chicago was elected president of Chicago chapter, American Institute of Banking, at the annual meeting last night. Andrew J. Paine, Continental Illinois National Bank and Trust company, was elected vice president, and F. Carlton Cole, American National Bank and Trust company, treasurer.

WARD EARNINGS IN QUARTER ARE TWICE YEAR AGO

Sets Up Big Reserve for Inventories.

First quarter earnings of Montgomery Ward & Co. were more than twice as large as in the corresponding 1941 period after provision for federal taxes on the basis of legislation being considered by the house ways and means committee, the big Chicago mail order house and retail chain reported yesterday.

Net income for the quarter, which ended April 30, was $5,940,651, compared with $2,823,490 a year before. In the 1942 period, however, $2,400,000 was set aside from earnings against possible future inventory price declines, leaving a balance of $3,540,651.

The provision for federal income and excess profits taxes was $10,580,000, against a revised figure of $2,770,000 last year. Ward's profit before taxes was $16,520,651, compared with $5,593,490 a year earlier.

Nickel Net Off a Million.

International Nickel Company of Canada, Ltd., Copper Cliff, Ont., which produces most of the world's nickel, earned $8,071,966, equal to 52 cents a common share, in the first quarter, compared with $9,239,709, or 60 cents a share, in the corresponding 1941 months, Robert C. Stanley, chairman and president, informed stockholders.

Operating profits increased slightly to $18,499,995, the report showed. Provision for income and franchise taxes, however, increased from $6,158,473 to $6,742,543, and the amount set aside for depreciation, amortization, and depletion jumped from $2,039,424 to $3,238,671, an increase attributable largely to special amortization of wartime expenditures.

Because of war regulations, Stanley explained, his quarterly letters dealing with uses of the company's products have been suspended.

Finance Firm's Net Lower.

Domestic Finance corporation, Chicago, in its annual report for the fiscal year ended March 31, showed a consolidated net profit of $919,706, compared with $950,801 which established a record for the company in the preceding year.

During the year the corporation, which operates 39 offices in 10 states, made 127,174 loans aggregating $23,442,507, compared with 131,031 loans aggregating $22,945,888 in the preceding 12 months, the report disclosed.

Leslie E. Mickle, executive vice president, told stockholders that because of federal credit regulations and taxes they "must be reconciled to the possibility of decreased profits available for dividends." He said the "advertising and public relations program which has been of inestimable value in building your company to its present size will be continued."

[*Table of earnings reports on page 28.*]

BARRIGER SEEKS AID OF SHIPPERS FOR PEORIA LINE

John W. Barriger, federal manager of the Toledo, Peoria and Western railroad, asked a group of Chicago shippers and railroad men last night for their assistance in giving the labor troubled road a healthy volume of traffic. He assured the group, meeting in the Union League club, that the Office of Defense Transportation "wants to have the labor troubles of the road settled and to return it to private operation as soon as possible."

Barriger said that revenues of the road above rentals to the original owners are being ploughed back into the property. Construction of a 138 car siding, one of three to be installed to handle a larger volume of traffic, was begun yesterday.

The road was placed under federal operation when George P. McNear Jr., its president, refused to accede to War Labor board arbitration proceedings.

INLAND STEEL COMPANY

Notice of Redemption of First Mortgage 3% Bonds, Series E, due January 15, 1952

Notice is hereby given that INLAND STEEL COMPANY, a Delaware corporation, has elected to and will pay off and redeem, on July 15, 1942, all of its outstanding First Mortgage 3% Bonds, Series E, due January 15, 1952, and issued under the First Mortgage, dated April 1, 1928, from said INLAND STEEL COMPANY to First Trust and Savings Bank and Melvin A. Traylor, as Trustees, and the Eighth Supplemental Indenture to said First Mortgage, dated as of January 15, 1937, from said INLAND STEEL COMPANY to The First National Bank of Chicago and Roy C. Osgood, as Trustees. Interest on said Bonds will cease on July 15, 1942. Said Bonds should be presented, on or after July 15, 1942, for payment and redemption at either the office of The First National Bank of Chicago, Chicago, Illinois, or the principal office of Guaranty Trust Company of New York, New York City, New York, accompanied [in the case of coupon bonds] by all coupons maturing on and after July 15, 1942. Said Bonds will be paid and redeemed at 103% of their principal amount plus accrued interest to July 15, 1942.

Dated at Chicago, Illinois, May 7, 1942.

INLAND STEEL COMPANY
By: Wilfred Sykes, President.

A cross-section of American business is represented in the policyholder list of Employers Mutual. From coast to coast, businesses large and small are sharing the compensation insurance services and premium cost-savings of this experienced company.

EMPLOYERS MUTUALS — PROTECTION — SERVICE — SAVING

CHICAGO
228 N. La Salle St. ANDover 2281

A checking account is the business-like way of keeping track of the money you get and what you do with it.

We invite small accounts . . . big accounts . . . and accounts in between

Industrial NATIONAL BANK OF CHICAGO
Eighty One (81) West Monroe
FRAnklin 5700

MEMBER FEDERAL DEPOSIT INSURANCE CORPORATION

STOCKS DECLINE SHARPLY, SOME TO YEAR'S LOWS

Steels, Aircrafts Among Heavy Losers.

New York, May 13 (AP).—The stock market today met its sharpest reversal since the start of the belated spring upturn in the last week of April.

There was enough selling to depress steels, aircrafts, farm equipments, and other favorites fractions to around 2 points. Some of the chemicals and industrial specialties were pushed down 2 to 3. Most rails also finished with losses.

Associated with the moderate increase in offerings were ideas that the market's technical position called for some readjustment after the recent climb. Sentiment also seemed responsive to a dividend cut announced by Continental Can and German claims of heavy Russian casualties in the battle for the Kerch peninsula.

Dealings Increase.

The Associated Press 60 stock average was down .4 of a point at 33.6.

Many new lows for a year or longer were recorded, including Bethlehem Steel, Republic, Jones & Laughlin, Boeing, Glenn Martin, United States Gypsum, Consolidated Oil, Philco, Savage Arms, and Westinghouse Air Brake.

Among the principal losers were United States Steel, International Harvester, Douglas, Air Reduction, Westinghouse Electric, Dow Chemical, du Pont, Union Carbide, Eastman Kodak, and Monsanto Chemical.

CHICAGO STOCKS DROP.

Prices were unevenly lower on the Chicago Stock exchange yesterday. Of 80 issues involved in transactions of 12,000 shares, 19 advanced, 45 declined, and 16 closed unchanged. The volume leader, Middle West, closed ⅛ lower at 3. General Motors declined ⅛ in the half hour after the New York close.

Butter Futures Dip Fifth Day in Row; Eggs Weaken

Butter futures fell to new three-week lows on the Chicago mercantile exchange yesterday in the fifth consecutive session of declining prices. The market closed .3 cent lower with Novembers at 38.8 cents a pound. Egg futures lost .5 cent with Octobers at 33.55 cents a dozen.

Food Prices Index Steady at Highest Level of 16 Yrs.

New York, May 13 [Special].—The wholesale food price index, compiled by Dun & Bradstreet, Inc., yesterday remained at $3.68, its 16 year high, for the third successive week. This was a gain of 25.6 per cent from the $2.93 recorded in the corresponding 1941 week.

WHAT STOCKS DID

[Wednesday, May 13, 1942.]

NEW YORK STOCKS.

TRIBUNE AVERAGES.

	25 indust.	25 rails.	50 stks.
High	118.13	17.40	67.76
Low	116.63	17.27	66.95
Close	116.76	17.29	67.02
Net change	—2.1[illegible]	—0.28	—1.19

ASSOCIATED PRESS AVERAGES.

	30 indust.	15 rails.	15 util.	60 stks.
Net change	—0.6	—0.3	—0.1	—0.4
Wednesday	48.3	15.0	22.8	33.6
Previous day	48.9	15.3	22.9	34.0
Month ago	48.0	15.1	22.5	33.4
Year ago	56.2	17.1	30.7	39.9
1942 high	56.0	17.6	27.3	38.7
1942 low	46.0	14.7	21.1	32.0
1941 high	63.9	19.0	35.5	45.0
1941 low	51.7	13.4	24.5	35.4

60 Stock Range Since 1927:

	1938-'40.	1932-'37.	1927-'29.
High	54.7	75.3	157.7
Low	33.7	16.9	61.8

TRADING FIGURES.

	May 13.	May 12.
Advances	99	144
Declines	377	247
Unchanged	160	169
Total issues	636	560
New 1942 highs	3	7
New 1942 lows	55	20

DOW-JONES AVERAGES.

	30 indust.	20 rails.	15 util.	65 stks.
Opening	98.07	24.31	11.67	33.05
11 a. m.	97.88	24.39	11.65	33.03
Noon	97.45	24.33	11.64	32.90
1 p. m.	97.32	24.24	11.62	32.84
2 p. m.	97.25	24.24	11.62	32.82
High	98.10	24.33	11.70	33.09
Low	96.92	24.14	11.52	32.69
Close	97.21	24.17	11.55	32.78
Net change	—1.35	—0.34	—0.17	—0.15

Transactions.

[In stocks used in Dow-Jones averages.]

Industrials	46,800
Railroads	18,300
Utilities	10,100
Total	75,200

LONDON AVERAGES.

[London Financial Times.]

	Close.	Net chg.
Industrials	98.2	—0.1
Railroads	57.0	....

BANK STOCKS

CHICAGO.

[Nominal quotations.]

	Yester. Bid.	Yester. Ask.	May 12 Bid.	May 12 Ask.
American National	180	190	180	190
Chicago Title	102	106	101	105
City National	101	105	101	105
Continental Illinois	64	66½	65	67½
First National	207	212	207	213
Harris Trust	280	290	280	290
Industrial Nat.	30	33	30	33
Do pfd.	100	102	100	102½
La Salle National	62	67	62	67
Northern Trust	445	460	445	460

NEW YORK.

	Yester. Bid.	Yester. Ask.	May 12 Bid.	May 12 Ask.
Bankers Trust	32⅛	34⅛	32⅝	34⅝
Bank of Manhattan	12⅝	13⅝	12⅝	13⅞
Central Hanover	60	62½	60⅞	63⅜
Chase	21⅞	23⅜	22⅜	23⅞
Chemical	32¼	34¼	32⅝	34⅝
First National	980	1010	985	1015
Guaranty	195	200	197	202
Irving	8¾	9¾	8⅞	9⅞
Manufacturers Trust	28¾	30¼	29¼	30¾
National City	21½	23	22¼	23¾
New York Trust	58¼	60⅝	59	61½

OTHER BANKS.

	Yester. Bid.	Yester. Ask.	May 12 Bid.	May 12 Ask.
Bank of America	28¾	30½	28¾	30½
First Natl. Boston	32½	34½	32¼	34¼

FOREIGN EXCHANGE

[Quoted in American cents.]

	May 13.	May 12.	Wk ago.	Yr. ago.
London	404.00	404.00	404.00	403.50
‡Do	404.00	404.00	404.00	404.00
Canada	88.31¼	88.18¾	88.12½	87.25
†Do	90.91	90.91	90.91	90.91
Argentina	23.63	23.63	23.73	23.75
†Do	29.77	29.77	29.77	29.77
Brazil	*5.20	*5.20	*5.20	5.00
India	30.35	30.35	30.35	30.31
Chile	3.75	3.75	3.75	3.50
Mexico	*20.67	*20.67	*20.67	20.70

*Nominal. †Official. ‡Selling price; banks buy at 402.

NEW YORK STOCK TRANSACTIONS

Wednesday, May 13, 1942.
Shares sold today 336,980
Year ago 322,640

Wednesday, May 13, 1942.
Total sales 1942 to date 49,098,356
Total sales 1941 to date 48,749,729

[The figure in brackets after name of stock is annual dividend rate.]

1942 High.	1942 Low.	Stock, div. $—	Sales, 100s.	Open.	High.	Low.	Close.	Net chge.
		A						
48¾	44¾	Acme Steel [4]	2	45	45	45	45	....
7½	5⅛	Adams Exp [.60g]	5	5⅝	5⅝	5⅝	5⅛—	⅛
11⅞	10	Addressog [.50e]	1	10⅛	10⅛	10⅛	10⅛	....
38¼	29⅛	Air Reduction [1a]	5	31	31	30½	30½—	1⅛
⅜	3/16	Alleghany Corp	4	5/16	5/16	9/32	9/32—	1/32
6	3½	Do pf $30 ww	2	3⅝	3⅝	3⅝	3⅝	....
22¾	16⅝	Allegh Lud Stl [.50e]	13	17⅜	17⅜	16⅝	16⅝—	1⅛
5⅛	3⅝	Allen Industries [1]	1	3⅝	3⅝	3⅝	3⅝	....
149	118½	Al Chem & Dye [6a]	6	125½	125½	123½	125 +	½
14¼	11¾	Allied Mills [.50e]	4	13	13	12⅞	12⅞	....
81	65½	Allied Strs pf [5]	2	66½	66½	66	66 —	½
30⅝	22	Allis-Ch Mfg [.25e]	2	23⅝	23⅝	23⅝	23⅝—	⅝
[illegible]								
12⅝	8¾	Zenith Radio [1e]	6	11⅝	11⅝	11⅝	11½—	⅛
2¾	1⅝	Zonite Products [.15g]	19	1⅝	1⅝	1⅝	1⅝—	⅛

†Unit of trading, 10 shares.

*Ex dividend. xr—Ex rights. a—Also extra or extras. d—Cash or stock. e—Declared or paid so far this year. f—Payable in stock. g—Paid last year. h—Payable in Canadian funds. k—Accumulated dividend paid or declared this year.

Rates of dividends in the foregoing table are annual disbursements based on the last quarterly or semi-annual declaration. Unless otherwise noted, special or extra dividends are not included.

Sales to 11 a. m., 96,600; to 12 noon, 177,300; to 1 p. m., 229,400; to 2 p. m., 264,000; total sales, 336,980 shares.

Philadelphia, Pa., May 13 [Special].—Odd lot purchases by customers on May 12 were 38,432 shares; sales, 34,697, including 1,020 shares sold short.

CHICAGO STOCKS

Wednesday, May 13, 1942.

Shares sold today	12,000
Year ago	13,000
Total sales 1942 to date	1,790,000
Total sales 1941 to date	2,004,000

[The figure in brackets after name of stock is annual dividend rate.]

1942 High.	1942 Low.	Stock, div. $—	Sales, 100s.	Open.	High.	Low.	Close.	Net chge.
30½	22⅛	‡Allis-Ch Mfg [.25e]	.25	23¼	23¼	23¼	23¼	....
85	70	Am P S pf [3.50k]	.10	72½	72½	72½	72½+	2½
4¾	3¾	Am Rad St S [.15e]	1	4⅛	4⅛	4⅛	4⅛—	⅛
134⅝	102½	‡Am Tel & Tel [9]	1.88	111⅝	111⅝	110⅝	110⅞	....
28½	23½	Anaconda [.50e]	1.50	23⅝	23⅝	23½	23½—	⅝
26	20	Assoc Invest [2]	.50	25	25	25	25 —	½
4⅛	3	Aviation Corp [.10e]	1	3	3	3	3	....
13¾	11½	Belden Mfg [.70e]	1	11½	11½	11½	11½—	¼
6¼	5	Berghoff Brew [1]	2	5	5	5	5	....
67	52¾	‡Beth Steel [3e]	.20	52¾	52¾	52¾	52¾	....
15	11	Bliss & Laugh [.25e]	1	11	11	11	11 —	½
23⅞	19⅝	‡Borg-Warner [.40e]	.24	22⅛	22⅛	22⅛	22⅛	....
1⅞	1¼	Brown F & W	2	1½	1½	1½	1½+	⅛
10⅝	7½	Do A pf	1	8¾	8¾	8¾	8¾+	¼
6¼	5¼	Butler Bros [.60a]	2.50	5½	5½	5½	5½—	⅜
43	29	Cen & S W $7 pf	.20	29½	29½	29	29 —	1
1⅛	¾	Chi Corp	4	¾	¾	¾	¾—	1/16
51	47	Chi Flex Shaft [1e]	.50	48	48	48	48 +	½
9⅝	8⅝	Chi Yell Cab [1]	.50	9¼	9¼	9¼	9¼	....
57⅛	43⅞	*‡Chrysler Corp [2e]	.85	56⅛	56⅝	55⅝	55⅝	....
23¾	17½	Comwlth Edis [1.80]	3.50	18⅝	18⅝	18¼	18⅜—	⅛
6¼	4⅝	Cons Oil [.50]	4	4⅝	4⅝	4⅝	4⅝—	⅛
13⅝	11⅞	‡Container Crp [.50e]	.12	12⅝	12⅝	12⅝	12⅝	....
[illegible]								
14	10⅝	Crane Co [1g]	.50	11⅝	11⅝	11⅝	11⅝	[illegible]
9	6⅝	Curtiss-Wright [1g]	3	6⅝	6⅝	6⅝	[illegible]	[illegible]
8¼	6¼	Dayton Rubber [.50e]	1	7⅛	7⅛	7⅛	[illegible]	[illegible]
20	17½	Eddy Paper [.375e]	.50	17⅝	17⅝	17⅝	[illegible]	[illegible]
29½	22	Elgin Nat Wat [.25e]	1	23	23	23	[illegible]	[illegible]
3⅛	2¼	Eversharp	1	3	3	3	[illegible]	[illegible]
28⅝	21⅝	Gen Elec [.70e]	2.50	23⅞	23⅞	23⅝	[illegible]	[illegible]
5⅞	4	Gen Finance pf [.50]	4	4⅞	5	4⅞	[illegible]	[illegible]
40⅝	24⅝	‡Gen Foods [.90e]	.26	26¼	26⅝	26¼	[illegible]	[illegible]
35⅝	29⅛	Gen Motors [1e]	2.50	33⅜	33⅜	33⅛	[illegible]	[illegible]
15⅝	11¼	*‡Goodyr T&R [.75e]	.35	15⅝	15⅝	15⅝	[illegible]	[illegible]
12¼	10½	Gt Lakes Dredge [1]	1	11	11	11	[illegible]	[illegible]
1¼	½	Hupp Mot	2.50	1	1	1	[illegible]	[illegible]
51¼	40⅛	Int Harvester [2]	.50	42¼	42¼	42¼	[illegible]	[illegible]
12¼	11	Iron Fireman [1.20]	.50	11½	11½	11½	11½+	½
5	4	Ken-Rad T&L [.375g]	1	5	5	5	5	....
95½	70	Ky Ut 6% pf [6]	.20	73	73	73	73 +	3
4	2¾	Leath & Co [.20e]	1	2¾	2¾	2¾	2¾—	¼
5¼	3⅞	Lib-McN & L [.45e]	.50	4⅛	4⅛	4⅛	4⅛+	⅛
11⅝	8	Lincoln Print pf [1k]	.30	8¾	8¾	8¾	8¾+	¼
12½	8½	Marsh Field [.80]	1	9	9	9	9 —	⅛
25½	17¾	Martin G L Co [3g]	1	17¾	17¾	17¾	17¾—	¼
4⅛	3	Mid West Corp [.40g]	6	3	3	3	3 —	⅛
4¼	3⅛	Midland Unit pf	1	3½	3½	3½	3½	....
6½	5⅝	Miller&Hart pr pf [1]	2	5⅞	5⅞	5⅞	5⅞—	⅛
28⅞	23¾	‡Montg Ward [1e]	.75	26⅝	26⅝	26½	26½	....
5⅛	3½	Nash-Kelv [.125e]	1	5⅛	5⅛	5⅛	5⅛—	¼
9⅛	7	Nat Cylinder G [.20e]	3	7	7	7	7 —	⅝
27½	21¼	Nat-Stand [2]	.50	22¼	22¼	22⅛	22⅛—	⅜
23⅝	15⅝	Noblitt-Sparks [.50e]	2	17½	17½	17½	17½+	⅜
70	60	Peabody Cl pf [1.50k]	.30	69	69	69	69	....
14	12⅝	Penn El Sw A [1.20]	.50	13	13	13	13	....
24¼	19¼	‡Penn R R [2g]	.55	20⅜	20⅜	20¼	20⅜	....
26½	21½	Pullman [1]	.50	22½	22½	22½	22½—	¼
10⅝	7⅛	‡Pure Oil [.50g]	.72	7½	7½	7½	7½	....
3⅛	2½	‡RadioCp of Am [.20e]	.86	2⅝	2⅝	2⅝	2⅝	....
19	14	Repub Steel [.75e]	3.50	14⅝	14⅝	14	14 —	1
8⅛	6⅛	Schwitzer Cumm [.50g]	2	6⅝	6⅝	6½	6½	....
57⅞	43⅝	‡Sears Roeb [3]	1.19	45⅝	45⅝	44⅞	44⅞	....
5⅛	2⅝	‡Std Brands	.10	2⅝	2⅝	2⅝	2⅝	....
2	1½	Std Dredg [.10e]	1	1⅝	1⅝	1⅝	1⅝	....
27	20	Std Oil Ind [1]	2	20⅝	20⅝	20⅝	20⅝—	⅜
6	5	‡Stewart-Warn [.50g]	.23	5⅝	5⅝	5⅝	5⅝	....
19	15	Sunstrand M Tl [.65e]	.50	15	15	15	15 —	¼
25	20½	Swift & Co [1.20a]	1	22¼	22¼	22¼	22¼+	¼
[illegible]								

*Ex dividend. ‡Also traded on New York exchange. xr—Ex rights. a—Also extra or extras. e—Declared or paid so far this year. g—Paid last year. k—Accumulated dividends paid or declared this year.

GRAIN IN OTHER MARKETS

May Wheat.

	Open.	High.	Low.	Close.	Prev. close.
K. C.	1.13½	1.13½	1.13	1.13¼	1.14¼
Mpls.	....	....	....	1.14⅝	1.15⅝
*Dul.	....	....	....	1.14½	1.15¼
Wpg.	.79¼	.79¼	.79¼	.79¼	.79¼

July Wheat.

	Open.	High.	Low.	Close.	Prev. close.
K. C.	1.16⅛	1.16⅛	1.15¼	1.15⅜	1.16⅝
Mpls.	1.17¼	1.17¼	1.16¼	1.16⅝	1.17¼
*Dul.	1.14⅝	1.14⅝	1.14	1.14	1.15
Wpg.	.80⅝	.80⅝	.80⅝	.80⅝	.80⅝

September Wheat.

	Open.	High.	Low.	Close.	Prev. close.
K. C.	1.18	1.18⅛	1.17⅝	1.17⅝	1.18⅝
Mpls.	1.19⅝	1.19⅝	1.18⅛	1.18⅝	1.19⅝

May Corn.

	Open.	High.	Low.	Close.	Prev. close.
K. C.	.82⅜	.82⅜	.81⅜	.81⅜	.83
Mpls.	....	....	....	.79⅛	.80¼

July Corn.

	Open.	High.	Low.	Close.	Prev. close.
K. C.	.85⅛	.85⅛	.84¼	.84¼	.85½
Mpls.	.82½	.82¼	.82⅛	.82¼	.83⅜

September Corn.

	Open.	High.	Low.	Close.	Prev. close.
K. C.	.87⅝	.87⅝	.86⅝	.86⅝	.87⅝
Mpls.	.84⅝	.84⅝	.84⅝	.84⅝	.85⅝

May Oats.

	Open.	High.	Low.	Close.	Prev. close.
Mpls.	.51½	.51½	.50⅞	.50⅞	.51¼
Wpg.	....	....	....	.51½	.51½

July Oats.

	Open.	High.	Low.	Close.	Prev. close.
Mpls.	.52¼	.52¼	.51½	.51⅜	.52¼
Wpg.	....	....	....	.51½	.51½

May Rye.

	Open.	High.	Low.	Close.	Prev. close.
Mpls.	....	....	....	.68⅝	.70¼
Dul.	....	....	....	.68⅝	.70¼
Wpg.	....	....	....	.63	.63½

July Rye.

	Open.	High.	Low.	Close.	Prev. close.
Mpls.	.71½	.71½	.70	.70¼	.72
Wpg.	....	....	....	.64	.64⅝

May Feed Barley.

	Open.	High.	Low.	Close.	Prev. close.
Mpls.	....	....	....	.59	.58¾
Wpg.	....	....	....	.64⅝	.64⅝

May Flaxseed.

	Open.	High.	Low.	Close.	Prev. close.
Mpls.	2.55	2.55	2.54½	2.54½	2.55
Dul.	....	....	....	2.54½	2.55

July Flaxseed.

	Open.	High.	Low.	Close.	Prev. close.
Mpls.	2.57½	2.57½	2.56	2.56½	2.57

*Durum.

BOARD OF TRADE SALES.

[On May 12, 1942, in thousands of bushels.]

	May.	July.	Sept.	†Total.
Wheat	99	2,646	1,685	4,680
Corn	207	1,965	1,533	3,868
Oats	71	245	170	486
Rye	46	1,002	583	1,683
Soy beans	35	367	*179	581
Grand total				11,298

Open Grain Trades.

	May.	Wheat.	Sept.	‡Total
Wheat	1,079	16,685	14,740	33,128
Corn	725	39,416	27,491	67,983
Oats	1,452	4,152	4,092	9,696
Rye	156	16,003	10,021	26,251
Soy beans, old	228	3,500	......	3,728
Do, new	10	145	*1,396	1,551
Grand total				142,337

*October. †Includes 251,000 bu December wheat, 163,000 bu corn, and 52,000 bu rye. ‡Includes 824,000 bu December wheat, 351,000 bu corn, and 71,000 bu rye.

HAY MARKET.

No. 1 timothy or clover or alfalfa mixed, $21.00@22.00; No. 2, $20.00@21.00; choice alfalfa, $28.00@30.00 per ton in carlots.

BOARD OF TRADE GRAIN FUTURES

[Prices May 13, 1942, in dollars per bushel.]

Wheat.

	Open.	High.	Low.	Close.	Prev. close.	Year ago.	Season's range High.	Season's range Low.
May	1.21½	1.21½	1.21	1.21	1.21⅝	1.01½-1.00⅞	1.34⅛	1.06⅛
July	1.24⅝-1.24½	1.24⅝	1.23½	1.23¾	1.24¼-1.24⅝	.99⅝-.99¾	1.35⅝	1.09½
September	1.26¼-1.26⅛	1.26¼	1.25⅝	1.25⅝-1.25½	1.26½-1.26⅝	1.00⅝-1.00¼	1.37¼	1.22½
December	1.29⅛	1.29¼	1.28½	1.28½	1.29⅝	....	1.31⅝	1.28½

Corn.

	Open.	High.	Low.	Close.	Prev. close.	Year ago.	Season's range High.	Season's range Low.
May	.86⅛	.86⅛	.86	.86	.87½	.73⅝	.91½	.72⅝
July	.89⅝	.89⅝	.88⅝	.89-.88⅝	.90-.90⅛	.73⅝-.73⅝	.93⅝	.74½
September	.91⅞-.92	.92	.90⅞	.91	.92⅛-.92¼	.74⅝-.74⅛	.94¼	.84⅛
December	.94⅝	.94⅝	.93⅝	.93⅝	.95	....	.95¼	.92⅛

Oats.

	Open.	High.	Low.	Close.	Prev. close.	Year ago.	Season's range High.	Season's range Low.
May	.57⅝	.57⅛	.56½	.57½	.57½	.39-.38⅝	.60⅝	.41½
July	.56¼	.56¼	.55½	.56	.56¼	.36⅝	.60½	.44
September	.56½	.56½	.56	.56⅛	.56½	.35⅝	.60	.53⅜

Rye.

	Open.	High.	Low.	Close.	Prev. close.	Year ago.	Season's range High.	Season's range Low.
May	.74½	.74½	.73	.73	.74⅜	.52¼	.92⅜	.63½
July	.77¼	.77¼	.75¼	.75⅜-.75¼	.77½-.77⅝	.59⅝	.95⅝	.65⅛
September	.80⅝	.80⅝	.78	.78⅛-.78	.80½-.80⅝	.60⅛-.60¼	.98	.76⅝
December	.82⅝	.82⅝	.81⅞	.81⅝	.83⅞	....	.85¼	.81⅞

Soy Beans.

	Open.	High.	Low.	Close.	Prev. close.	Year ago.	Season's range High.	Season's range Low.
May, old	....	....	....	1.81	1.83½	1.36⅝	2.02½	1.39⅝
Do, new	....	....	....	1.82	1.84½	....	1.98⅝	1.76⅝
July, old	1.85¼	1.85¼	1.83½	1.84	1.86¼	1.33⅛-1.33½	2.05⅝	1.56
Do, new	....	....	....	1.85	1.87½	....	2.01	1.81¼
October	1.81	1.81	1.79¼	1.79¾	1.81⅛	1.26⅛-1.26⅝	2.03	1.75⅝

PRODUCE MARKETS

BUTTER—Steady; receipts, 992,053 lbs. EGGS—Steady; receipts, 34,739 cases. POULTRY—Irregular; receipts, 2 cars and 35 trucks. POTATOES—Somewhat weaker; receipts, 99 cars; on team track, 155 cars. COUNTRY DRESSED VEAL—Market unsettled; no regular quotations. Only wholesale prices quoted:

*Wholesale Creamery Butter Prices.

	Chicago Whole milk.	Chicago Centralized.	New York.	Boston.	Philadelphia.
93 score	38	....	39¼	....	....
92 score	37¼	....	37⅝	38⅛	38
91 score	37½	....	37½	38	37⅝
90 score	37	37¼	37¾	37⅝	37⅛
89 score	36¼	36⅝	37	....	....

*Quoted by Agricultural Marketing Administration.

Live Poultry.

Hens	20½@22c	Springs—	
Roosters	13½@14½c	Colored	25@26½c
Leghorns	20c	Rocks	26½@28½c
Turkeys—		Broilers	24½@25½c
Toms	18c	Geese	11c
Hens	21c	Ducks	15@16½c

Eggs.

Firsts cars	29½c	Government graded—	
Do, less case	29¼c	Extras, carton	41c
Extra firsts, car	30c	Extras, loose	39c
Do, less case	29¾c	Storage packed—	
Dirties	27c	Extras	33c
Current receipts	28¾c	Firsts	31⅜c

Potatoes.

[Carlots, per 100 lbs.]

Idaho russets	$3.70@3.80
New California	3.70@3.80
New Louisiana	3.50@4.00
New Alabama	3.80@4.00

NAVAL STORES.

SAVANNAH, Ga., May 13 (AP).—TURPENTINE—55c per gal; offerings, 194 casks; sales, 9,700; receipts, 58; shipments, 423; stock, 7,378. ROSIN—Offerings, 1,332 lots of 280 lbs; sales, 645; receipts 475; shipments, none; stocks, 47,968. Quote: B, $2.30; D, $2.55; E, $2.66; F, $2.70; G, $2.82; H, $2.75; I, $2.84; K, $2.97; M, $3.11; N, $3.15; WG, $3.25; WW and X, $3.35.

CASH GRAIN

Estimated receipts of cash grain at Chicago Wednesday: wheat, 9 cars; corn, 159 cars; oats, 50 cars; rye, 4 cars; barley, 10 cars; soy beans, 11 cars. Range of cash grain prices per bushel in leading markets:

WHEAT.

No.	Chicago.	Kansas City.	St. Louis.
2 red	1.22½	1.14¼@18⅝	1.21
2 hd	....	1.15 @17½	....
1 mix	1.22⅝	....	....
2 mix	1.21⅛	....	....
	Duluth.	Winnipeg.	Minneapolis.
1 d.n.	1.13⅝@17⅝	79¼	1.14⅝@18⅝

CORN.

	Chicago.	Peoria.	St. Louis.
1 yel	85¼@86⅝	86⅝	87¼@87½
2 yel	84⅝@86½	85¼@86¾	87½
3 yel	84 @85⅝	84¼	....
4 yel	82½@83½	....	86
2 wh	98	....	....
3 wh	97	....	....
5 wh	94¼	....	....
S grd	70 @81	....	....

OATS.

	Chicago.	Kansas City.	Minneapolis.
1 wh	58 @58¼	....	....
2 wh	57 @57⅝	54¼@55⅝	51⅛@54⅝
3 wh	56 @56⅝	53⅛@55¼	49⅝@53⅝
4 wh	55 @56	51½@53¼	46⅛@52⅝

RYE AND FLAX.

	Rye.	Flax.
Minneapolis	69¼@72¼	2.53½@2.60½
Duluth	65¼@67¼	2.51½@2.56½

SOY BEANS.

No. 2 yellow sold at $1.82½ per bu. track. Chicago; No. 3 yellow, $1.76½@1.79.

BARLEY.

	Malting.	Feed.
Chicago	83@1.03	56@65
Milwaukee	97@99	56@65
Minneapolis	62@93	57@62

MINNEAPOLIS FLOUR.

MINNEAPOLIS, Minn., May 13 (AP).—FLOUR, carload lots, per brl in 98 lb cotton sacks: Family patents, 10c lower, $7.20@7.40; standard patents, 5c lower, $6.00@6.20; shipments, 11,275 brls. Pure bran—$37.00@37.50 per ton; standard middlings, $36.00@36.50.

Commodities

Cotton futures closed 5 to 20 cents a bale higher yesterday in a quiet session. Wool ended 0.1 to 0.3 cent a pound lower. Trading in cocoa futures, except for liquidation purposes, will be suspended after the close of business today until further notice, the board of managers of the New York Cocoa exchange announced.

FUTURES SUMMARY.

New York.

	Close May 13.	Close May 12.	*Season's range High.	*Season's range Low.
Blk. pep. lb.	$0.0643	$0.0643	$0.0674	$0.0530
Cocoa, lb.	.0866	.0866	.0894	.0749
Ctsdoil, lb.	.1430	.1398	.1430	.1150
Coff. San. lb	.1293	.1293	.1308	.1038
Hides, lb.	.1500	.1500	.1500	.1446
Wool tops, lb	1.266	1.268	1.37	1.17

*Since trading in the contract started. All prices quoted are for May delivery except hides for June.

NEW YORK FUTURES.

[Yesterday's closing prices in cents per pound unless otherwise stated.]

Black Pepper.

Closed unchanged. May, 6.43; July, 6.50; September, 6.60; December, 6.63. Sales, 5 lots.

Cocoa.

Closed unchanged. May, 8.66; July, 8.71; September, 8.76; December, 8.86. Sales, 12 lots.

Cottonseed Oil.

Closed unchanged to .09 cent lower. May thru October, 14.30; December, 14.21. Sales, 57 lots.

Hides.

Closed unchanged. June, 15.00. No sales.

Wool Tops.

Closed .1 to .3 cent lower. May, $1.266; July, $1.278; October, $1.297. Sales, 55,000 pounds. Grease wool—Closed unchanged to .8 cent lower. May and July, $1.015; October, $1.01. Sales, 36,000 pounds.

CHICAGO FUTURES.

CHICAGO BOARD OF TRADE.

Lard.

[Per 100 pounds.]

	Open.	High.	Low.	Close.	Prev. close.
May	......	......	......	$12.82	$12.82
July	......	......	......	12.82	12.82
Sept.	......	......	......	12.82	12.82

Clear Bellies.

	Open.	High.	Low.	Close.	Prev. close.
May	......	......	......	$16.00	$16.00

CHICAGO MERCANTILE EXCHANGE.

Butter.

[Cents per lb per car of 19,200 lbs.]

Storage standards—	Open.	High.	Low.	Close.	Prev. close.
Nov.	39.05	39.05	38.75	38.80	39.10
Fresh standards—					
June	......	......	......	37.65	38.10

Eggs.

[Cents per doz in cars of 12,000 doz.]

Refrigerator standards—	Open.	High.	Low.	Close.	Prev. close.
Sept.	......	......	......	33.20	33.20
Oct.	33.70	33.70	33.55	33.55	33.60
Nov.	......	......	......	33.50	33.50

Frozen Eggs.

[Cents per lb in cars of 21,000 lbs.]

Standard grade frozen whole eggs—	Open.	High.	Low.	Close.	Prev. close.
Sept.	......	......	......	27.10	27.10

Potatoes.

[Dollars and cents per cwt in cars of 36,000 lbs.]

Idaho russets, U. S. No. 1 extras—	Open.	High.	Low.	Close.	Prev. close.
Nov.	......	......	......	2.60	2.60

COTTON FUTURES.

[Cents per pound.]

New Orleans Cotton Exchange.

	Open.	High.	Low.	Close.	Prev. close.
May	19.20	19.26	19.20	19.26	19.24
July	19.49	19.50	19.43	19.48	19.47
October	19.95	19.98	19.88	19.94	19.95
December	20.06	20.08	20.00	20.06	20.06
January	......	......	......	*20.08	*20.08
March	20.21	20.21	20.15	20.21	20.19
May	20.33	20.33	20.28	20.32	20.30

New York Cotton Exchange.

	Open.	High.	Low.	Close.	Prev. close.
May	19.24	19.27	19.20	19.21	19.17
July	19.47	19.48	19.39	19.47	19.45
October	19.74	19.75	19.66	19.75	19.72
December	19.83	19.87	19.78	19.84	19.83
January	19.87	19.89	19.87	19.89	*19.87
March	19.98	20.02	19.91	20.00	19.99

*Nominal.

The average price of 15/16 inch middling cotton at the 10 designated markets yesterday, as determined by the Agricultural Marketing administration, was 20.13 cents per pound.

CASH PRICES.

[Wholesale.]

Chicago.

	May 13.	May 12.
Butter, extra, 92 score	$ 0.37⅛	$ 0.37⅛
Clear bellies, lb.	.16	.16
Hides, hvy packer, lb.	.15½	.15½
Lard, cash, lb.	.1269½	.1269½
Do leaf, lb.	.1161½	.1161½
Do loose, lb.	.1142½	.1142½
*Steel scrap, ton	19.3750	19.3750

*Average price Chicago and Pittsburgh.

New York.

[Price per pound.]

Antimony, Amer.	$ .1650	$ .1650
Coffee, No. 7 Rio	.13⅝	.13⅝
Do No. 4 Santos	.09⅝	.09⅝
Copper, electrolytic	.1200	.1200
Do export	.1175	.1175
Cotton, Mid upland	.2101	.2100
Rub. sheet smoked rib	.22½	.22½
Sugar, raw, 96 duty pd	.0374	.0374
Do refined	.0560	.0560
Tin	.5200	.5200
Wool, standard tops	*1.2700	*1.2700

*Bid.

Other Markets.

Flr. std pats. bbl Mpls.	$ 6.20	$ 6.25
Lead, lb, E St L.	.0635	.0635
Zinc, lb, E St L.	.0825	.0825

COMMODITY INDEX.

The Associated Press weighted wholesale price index of 35 commodities:

Yester.	Prev. day.	Wk. ago.	Mo. ago.	Yr. ago.
99.14	99.25	99.50	99.12	84.61

Range in recent years:

	1941.	1940.	1939.	'38-'38.
High	99.72	78.25	75.22	98.14
Low	95.54	68.89	63.78	41.44

[1926 average equals 100.]

The Dow-Jones commodity futures index closed at 87.42, down 0.31.

CORPORATION EARNINGS

Corporation net incomes reported yesterday follow:

	1942.	1941.
Quarter Ended April 30.		
General Shoe	$ 226,323	$ 287,176
Per share	.35	.44
Montgomery Ward	5,940,651	2,823,430
Thirteen Weeks Ended April 4.		
Col Broad System	1,155,062	1,261,247
Per share	.67	.73
Six Months Ended April 30.		
General Shoe	519,154	472,788
Per share	.80	.72
Twelve Months Ended April 30.		
General Shoe	1,110,517	768,243
Per share	1.71	1.17
Quarter Ended March 31.		
Amer Encaus Tiling	14,462	13,778
Per share	.04	.04
Amer Home Prod	1,174,289	†1,233,163
Per share	1.38	....
Atl G & W I S S L	39,211	1,544,739
Bush Terminal	170,217	30,891
Per share	.29	.03
Intl Nickel of Can	8,071,966	9,339,709
Per share	.52	.60
International Paper	2,469,895	3,546,822
Per share	.72	1.31
International Prod	121,086	106,509
Per share	.37	.27
National Container	294,593	225,618
Per share	.89	.68
Pullman, Inc	3,966,444	3,005,134
Per share	1.20	.79
South New Eng Tel	824,333	740,606
Stone & Webster	361,441	314,151
Vulcan Detinning	135,068	148,879
Per share	3.47	3.80
Year Ended March 31.		
Domestic Finance	919,706	950,801
Pullman, Inc	11,880,070	7,833,503
Per share	3.60	2.05
Stone & Webster	1,871,355	1,356,064
Nine Months Ended March 28.		
Monogram Pictures	‡217,979	*168,629
Year Ended Dec. 31.		
Natl Pow & Lt	7,280,993	8,874,049
Per share	1.02	1.31
New Eng Pow Assn	3,885,883	4,243,979
United States Foil	*38,548	116,337

*Net loss. †Before excess profits tax. ‡Before federal taxes.

INVESTING COMPANIES

[Nominal quotations.]

	Bid.	Asked.
Affiliated Fund, Inc	1.74	1.91
American Business Shares, Inc	2.28	2.50
Boston Fund, Inc	10.71	11.52
Chemical Fund	7.33	7.94
Dividend Shares, Inc	.84	.92
Fidelity Fund, Inc	11.95	12.87
Fundamental Investors, Inc	12.96	14.20
General Investors Trust	3.54	3.81
Incorporated Investors	11.71	12.59
Manhattan Bond Fund	6.79	7.47
Massachusetts Invest 2d Fund	6.69	7.19
Massachusetts Investors Trust	14.10	15.18
New England Fund	8.84	9.54
Selected American Shares	6.24	6.81
Union Bond Fund B	15.18	16.60
Do C	5.40	5.91

ALL GRAINS DOWN DESPITE UPTURN IN FLOOR TRADING

U. S. Plan to Sell Causes Adverse Pressure.

BY PHILIP WARDEN.

Trading in futures contracts for all grains except wheat expanded materially on the Chicago Board of Trade yesterday, pit brokers reported. Industry dominated that action as it stepped up war production.

Prices, however, broke under pressure of plans for disposing of 125 million bushels of government wheat for feed purposes.

Wheat Closes Lower.

Wheat finished ⅜ to 1 cent lower with July at $1.23¼ a bushel. Corn was off 1⅛ to 1⅜ cents with July closing at 88⅞ cents. Oats were unchanged to ⅜ cent lower; rye, 1¾ to 2⅜ cents lower, and soy beans, 1⅝ to 2½ cents lower.

Cash grain dealers said they were experiencing stiff competition in the corn belt from buyers representing midwest industries. They said industries were paying higher than the Chicago market for corn in western Iowa sections.

Downstater Buys Here.

Buyers continue to pay 80 cents a bushel for corn in nearby Illinois sections, but are able to obtain only small lots on futures price dips, dealers said. The case of a downstate Illinois dealer coming to Chicago to buy corn because it could be obtained cheaper here than in the corn belt was related by a commisison house representative.

The highly favorable condition of the winter wheat crop, as described by the weather bureau in its weekly crop report, exerted pressure in the wheat pit.

STORAGE SPACE POOL SET UP FOR GOVERNMENT USE

Officials of 31 public warehouses in the Chicago area drafted plans last night to provide a storage space pool for government use. They represented approximately 97 per cent of the public warehouse space in the Chicago switching district.

Under the plan a minimum of 400,000 square feet of storage space will be available for use of government agencies. Donald E. Horton, secretary of the Illinois Association of Merchandise Warehousemen, who will manage the pool, said it would permit the government to contract with one central office for storage space in Chicago rather than with many individual warehouse companies.

Similar plans are in effect in Philadelphia and Kansas City.

NEW YORK BOND TRANSACTIONS

BOND AVERAGES

[Compiled by the Associated Press.]

	20 rails.	10 indust.	10 util.	10 fgn.
Net change..	—0.4	......	—0.1	—0.3
Wednesday .	64.2	103.6	93.9	47.4
Previous day	64.6	103.6	94.0	47.7
Month ago .	64.4	103.3	94.6	46.2
Year ago ..	65.8	104.6	101.2	44.2
1942 high ..	65.6	103.6	100.6	48.2
1942 low ...	60.8	102.6	93.6	41.5
1941 high ..	66.5	105.4	102.2	51.4
1941 low ...	58.3	102.9	98.9	38.0

TEN LOW YIELD BONDS.

Wednesday	112.0	Previous day	111.9
Month ago	112.5	Year ago	113.0
1942 high	113.1	1942 low	111.7
1941 high	115.1	1941 low	112.1

NEW YORK CITY BONDS.

Sales in thous.		High.	Low.	Close.	Net chge.
10	N Y City 3s '80	101½	101¼	101½—	⅛

DOMESTIC.

Sales in thous.		High.	Low.	Close.	Net chge.
2	†§AbitP&P5s'53st	48	48	48 +	¼
7	Ala Pw 3½s '72	104¾	104¾	104¾	....
6	Allegh 5s'44mod	81½	81½	81½	....
12	do 5s '49 mod	71	71	71	....
3	AlliedSts 4½s'51	104	103¾	104 +	¼
9	Allis-Ch cv 4s'52	107¾	107¾	107¾—	½
45	Am&FP 5s 2030	65¾	65	65½—	½
11	AmIGCh 5½s'49	102¼	102⅛	102⅛—	¼
1	Am Int 5½s '49	95⅞	95⅞	95⅞	....
2	Am T&T 3¼s'66	106⅞	106⅞	106⅞+	⅛
[illegible]	[illegible]	[illegible]	[illegible]	[illegible]	[illegible]
10	do 4s '88	67⅝	67½	67½—	⅝
3	ChiInd&So 4s'56	67	66	67 +	1
20	†Chi I&L 6s'66	9	8½	8½—	1⅝
10	†do 5s '47	31	31	31 —	1
29	†do 5s '66	8¾	8⅛	8⅛—	⅝
161	†CMSP&P 5s'75	15⅛	14¾	14¾—	⅝
129	†do aj 5s 2000	2⅜	2¼	2¼—	⅛
6	†CM&SP 4⅝s'89F	48¼	48	48 —	¼
19	†do 4½s '89C	48	47¾	47¾—	¼
1	†do 4½s '89E	48	48	48 —	⅛
28	†do gen 4s '89	47¼	46½	47 —	¼
5	†C&NW rfg5s2037	21¼	21¼	21¼—	¾
7	†do gm 5s '87	33⅛	33	33 —	½

Wednesday, May 13, 1942.

Sales today, par value	$6,985,100	Total sales 1942 to date	$892,050,550
Year ago	7,146,950	Total sales 1941 to date	879,579,225

UNITED STATES GOVERNMENT SECURITIES.
TREASURY BONDS.
[Over the counter quotations furnished by C. F. Childs & Co.]

Issue—	Closing asked price.	Yield to option date.	Yield to corp. after taxes.	Net change.	—Yield— 1942 range— High.	Low.
3⅜s, Jun. 15, 1947-1943	103.2	.54	.45*	....	.73	.34
3¼s, Oct. 15, 1945-1943	103.16	.76	.64*	....	.89	.50
3¼s, Apr. 15, 1946-1944	104.17	.86	.72*	....	.97	.67
4s, Dec. 15, 1954-1944	107.26	.94	.79*	+ 1/32	1.05	.83
2¾s, Sep. 15, 1947-1945	105.23	1.00	.84*	— 1/32	1.08	.90
2½s, Dec. 15, 1945	105.12	.97	.81*	....	1.05	.86
3¾s, Mar. 15, 1956-1946	109.24	1.14	.96*	— 1/32	1.27	1.06
3s, Jun. 15, 1948-1946	107.13	1.15	.97*	— 1/32	1.22	1.02
3⅛s, Jun. 15, 1949-1946	107.25	1.17	.98*	— 1/32	1.22	1.05
4¼s, Oct. 15, 1952-1947	115.9	1.32	1.11*	— 1/32	1.54	1.27
2s, Dec. 15, 1947	104.21	1.14	.96*	+ 1/32	1.29	1.08
2s, Mar. 15, 1950-1948	101.5	1.79	1.07†	+ 3/32	1.83	1.64
2¾s, Mar. 15, 1951-1948	107.22	1.37	1.15*	+ 2/32	1.62	1.32
2½s, Sep. 15, 1948	107.1	1.34	1.13*	....	1.53	1.29
2s, Dec. 15, 1950-1948	104.20	1.27	1.07*	+ 2/32	1.43	1.21
2s, Jun. 15, 1951-1949	100.15	1.93	1.16†	+ 3/32	1.95	1.80
2s, Sep. 15, 1951-1949	100.12	1.94	1.16†	+ 3/32	1.97	1.94
[illegible]	[illegible]	[illegible]	[illegible]	[illegible]	[illegible]	[illegible]

*Partially tax exempt; yield after proposed 16 per cent surtax. †Fully taxable; yield after 24 per cent normal and proposed 16 per cent surtax.

UNITED STATES TREASURY STATEMENT.
[Chicago Tribune Press Service.]

WASHINGTON, D. C., May 13.—The following is a statement of the condition of the United States treasury on May 11, 1941:

Income to date this year	$10,797,072,700
Income to date last year	6,751,303,300
Increase	$ 4,045,769,400
Depart'tal, including relief	$ 643,418,700
Agriculture	891,315,800
Interest on public debt	859,374,400
Loan agencies	15,573,100
Security agencies	716,709,700
Public works agencies	992,307,500
Veterans' administration	496,370,300
National defense:	
War department	$ 9,428,687,000
Navy department	5,903,946,700
Funds for President	163,371,500
Selective serv [administr]	26,456,800
Emergency ship construc.	420,483,700
Defense [lend-lease]	3,006,193,400
National housing agency	255,148,600
Federal security agency	132,967,400
War shipping admr	45,455,200
Federal works agency	37,779,200
Aid to China	200,000,000
Other	241,873,100
Total national defense	$19,864,362,600
Deficit this year	$15,500,542,200
Deficit last year	4,471,520,900
Increase	$11,029,021,300
Public debt this year	$71,747,096,500
Public debt last year	53,947,533,400
Increase	$17,799,563,100
Total gross exp	$25,447,310,100

Sales in thous.		High.	Low.	Close.	Net chge.
61	†do 4⅝s '87	32	32	32 —	1
57	†do cv 4⅝s '49	2	1⅞	2	....
19	do 4½s 2037	20⅝	20	20½—	⅝
1	†do 4½s 2037C	20⅝	20⅝	20⅝—	⅝
10	†do 4s '87 st	31⅝	31⅝	31⅝—	¾
7	†do 3½s '87	32½	32	32	....
4	†§Chi Ry 5s '27	55¼	55¼	55¼+	¼
23	†§CRI&P 4½s'52A	15	14¾	14¾—	¼
42	†do cv 4½s '60	3⅝	3¼	3⅝—	⅛
32	†do 4s '88	25	24¾	24¾—	¼
5	do 4s '88 reg	22	22	22	....
52	†§do rfg 4s '34	13⅞	13½	13½—	⅝
11	CStL&NOM 4s'51	53	52¾	52¾+	⅝
1	CSL&NO 5s'51	77	77	77 +	⅛
2	CTH&SE rfg 5s'60	63	63	63 —	⅛
6	ChUnSta 3⅝s'63	106½	106½	106½+	¼
10	do 3⅛s '63	102	102	102 +	¼
1	Ch&WInd 4¼s'62	97	97	97	....
[illegible]	[illegible]	[illegible]	[illegible]	[illegible]	[illegible]

Sales in thous.		High.	Low.	Close.	Net chge.
32	do 1st 4s '90	42½	42	42 —	½
23	do 4s '62B	30⅝	29¾	29¾—	⅞
7	MoPac cv 5½s'49	1⅝	1⅝	1⅝—	⅛
5	†do 5s '65A	30⅛	29⅞	29⅞—	⅝
76	†do 5s '77F	30⅝	30	30⅛—	⅝
3	†do 5s '78G	30⅝	30⅝	30⅝—	¼
5	†do 5s '80H	30¼	30¼	30¼—	⅝
46	†do 5s '81 I	30½	30	30 —	⅝
10	†do gen 4s '75	3⅛	3⅜	3⅜—	⅛
3	MonongRy 3¼s'66	99½	99½	99½—	⅛
7	MoWPaPS4½s'60	109¼	109¼	109¼	....
12	Mor&Essex 5s '55	42½	42	42 —	½
9	do 4½s '55	38¼	37⅞	37⅞—	⅞
5	do 3½s 2000	38½	38½	38½—	⅛
17	NashCh&StL 4s'78	66⅝	66⅝	66⅝	....
11	NatDairy 3¼s '60	104⅝	104½	104½—	¼
10	NatDist 3⅛s '49	101⅝	101⅝	101⅝—	⅛
[illegible]	[illegible]	[illegible]	[illegible]	[illegible]	[illegible]

Sales in thous.		High.	Low.	Close.	Net chge.
121	do 4½s '69	53	52	52 —	⅜
11	do rfg 4s '55	69¼	69	69	....
38	do clt 4s '49	63⅜	62½	62½—	⅝
4	do 3⅜s '46	87	87	87	....
16	do 4½s Ore '77	55⅞	55¼	55½—	⅛
9	do SFT 4s '50	86⅝	85⅝	86⅝+	⅝
18	Sou Ry 6½s '56	90¼	90	90 —	¼
51	do gen 6s '56	86	85⅝	85⅝—	¼
10	do cn 5s '94	91½	91¼	91¼+	⅛
48	do gen 4s '56	67	66½	66½—	⅝
9	‡Spk I 4½s2013A	36¼	36	36 —	½
25	Std Oil NJ 3s'61	104⅝	104⅝	104⅝+	⅛
7	Tex Corp 3s'65	105½	105⅝	105½	....
1	do 3s '59	105⅛	105⅛	105⅛	....
5	Tex&P 5s '77B	68	68	68	....
5	do 5s '79C	67	67	67 —	⅝
2	do 5s '80D	67⅛	67⅛	67⅛—	⅝
22	†Third A aj5s'60	15¼	15	15 —	½
4	do 4s '60	52⅜	52⅜	52⅜	....
10	T StL & W 4s'50	87⅝	87½	87½+	⅝
4	Un Oil Cal 3s '67	97	97	97 —	⅛
6	Un Pac 1st4s'47	109½	109	109 —	½
9	do 3½s '80	104¼	104	104¼—	¼
4	do 3½s '71	98	97⅝	98 —	¾
20	Unit Drug 5s '53	91⅞	91½	91⅝	....
3	U S Stl 2.25s'51	100⅛	100⅛	100⅛+	⅛
1	do 2.30s '51	101	101	101	....
[illegible]	[illegible]	[illegible]	[illegible]	[illegible]	[illegible]

FOREIGN.

Sales in thous.		High.	Low.	Close.	Net chge.
[illegible]	[illegible]	[illegible]	[illegible]	[illegible]	[illegible]
11	†Peru 7s '59	14	[illegible]	[illegible]	[illegible]
45	†do 1st 6s '60	14	13⅝	13⅝—	¼
18	†do 2d 6s '61	13⅞	13⅜	13⅜—	¼
8	†Rio d J 6½s '53	12¼	12⅛	12¼—	¼
3	†Rio G d S 8s '46	16	16	16 —	⅝
3	†do 6s '68	13⅞	13⅞	13⅞—	⅝
1	SanteFePr 4s '64	66	66	66	....
8	†SaoPCty 6½s '57	15	15	15 —	½
7	†§SaoPaulS 7s'40	58	58	58 —	½
3	†Serbs-C-S 8s '62	6½	6½	6½—	⅛
5	Sydney 5½s '55	65	65	65	....
2	Urug 3⅜s '84	42½	42½	42½	....
1	do aj3⅜s4s4⅛s'79	55¼	55¼	55¼	....
15	do 4⅛s-4½s '78	59	59	59 +	1
1	†WarC4½s'58 asd	5⅛	5⅛	5⅛—	½

wd—With declaration. xin—Ex interest. ct—Certificates. †Selling flat on account of default of principal or interest or both. ‡Selling flat for reasons other than default. §Matured bonds; negotiability impaired pending investigation.

Investors' Guide

Thursday, May 14, 1942.

[Copyright: 1942: By The Chicago Tribune.]

A. T. & T.

Please report on American Telephone and Telegraph and company dividend outlook this year. Will 1942 operations be affected by shortages in materials?—C. W.

Answer: American Telephone and Telegraph company and its subsidiary units together form the Bell system, which dominates the telephone industry in the United States and constitutes the largest public utilities enterprise in the world.

The number of phones in service in the system represent about 80 per cent of the total in operation in the country. The company operates a network of long distance lines and maintains radio and cable networks for interconnections between telephone systems in this country and about 70 foreign countries and territories except where prevented by war conditions. The company owns 99.44 per cent of capital stock of Western Electric company, which is virtually a production department for Bell system instruments and apparatus.

-•-

American Telephone and Telegraph was incorporated in New York in 1885. Present capitalization is 18,686,794 shares $100 par common, which is held by 634,151 stockholders, and a funded debt of $1,383,152,900. Assets at the end of 1941 totaled $5,893,765,919.

W. S. Gifford, president, said recently that there were too many uncertainties ahead to tell what the future dividend policy would be in the event earnings fail to cover dividend requirements due to higher taxes. He said present conditions were not the same as depression years when the $9 dividend was maintained, altho earnings failed to cover dividend requirements. It could not be said if surplus funds, used to help cover dividend requirements in depression years, could be used for the same purpose in the future.

-•-

From 1900 thru 1921 the company paid dividends each year ranging from $7.50 to $8.50 per share. From 1922 thru 1941 the company paid $9 a share each year.

Gifford stated that preparations were made more than two years ago for an anticipated shortage of materials. As a result of continuous study and use of alternate materials A. T. & T. has been able to reduce to a fifth the amount of aluminum formerly used. Use of magnesium has been reduced to a sixth, rubber and zinc a half, and copper and nickel to about two-thirds. A record of recent financial operations follow:

	Total operating revenues.	Net income.	Per share.
1941..	$1,298,688,896	$199,460,805	$10.26
1940..	1,174,322,517	219,414,018	11.26
1939..	1,107,187,698	199,558,741	10.18
1938..	1,052,657,832	164,290,613	8.32
1937..	1,051,379,343	193,390,279	9.76

SEC REPORTS 144 FIRMS SHARED IN NEW FLOTATIONS

Philadelphia, Pa., May 13 (AP).—Securities with an aggregate value of $239,027,000 registered under the securities act of 1933 were underwritten by 144 investment firms during the first quarter of 1942, the Securities and Exchange commission reported today.

An analysis prepared by the commission's research and statistics subdivision showed that 51 firms in New York City underwrote a total of $168,247,000, an average of $3,300,000 per firm. This compared with an average of $761,000 for firms outside New York City.

Principal Firms Listed.

The New York City firms with the largest participations were:

Blyth & Co., Inc., $13,200,738; First Boston corporation, $11,954,437; Smith, Barney & Co., $10,884,725; Kidder, Peabody & Co., $9,860,338, and Harriman, Ripley & Co., Inc., $9,540,425.

Those firms with headquarters outside of New York City, which had the five highest aggregate participations were:

Mellon Securities corporation, Pittsburgh, $7,183,312; Harris, Hall & Co., Chicago, $4,618,675; F. S. Moseley & Co., Chicago, $3,502,825; Coffin and Burr, Inc., Boston, $3,282,700, and Dean Witter & Co., San Francisco, $2,962,585.

24 Firms Head Syndicate.

Management of underwriting was concentrated in 24 firms. Of these, 14, with headquarters in New York City, managed $164,677,000, or 69 per cent of the total. Bonbright & Co., Inc., and the First Boston corporation managed about half of this with $40,000,000 each. Harriman, Ripley & Co., Inc., was third with $ 6,567,000, and Dillon, Read & Co. and Glore Forgan & Co. followed with about $12,000,000.

Mellon securities accounted for $51,028,000 of the $74,350,000 managed by firms with headquarters outside New York City.

The managing firms held $44,611,000 of participations in the $239,027,000 which they underwrote.

OUTPUT OF ELECTRIC POWER EXCEEDS YEAR AND WEEK AGO TOTALS

The nation's electric power output last week rose 1.4 per cent from the preceding week to 3,351,126,000 kilowatt hours, the Edison Electric institute reported yesterday. Compared with the corresponding week last year, the gain was 11.6 per cent.

The output of the Commonwealth Edison group of companies in the Chicago area was 153,835,000 kilowatt hours, a 9 per cent gain over the corresponding week last year. The preceding week's figure was 150,814,000 kilowatt hours.

Illinois Fuel Merchants Hold 56th Annual Meeting

The Illinois Fuel Merchants association's 56th annual meeting yesterday drew 500 members. The program in the Morrison hotel included speakers on industrial problems, showing of industrial motion pictures, a panel discussion, and a banquet. Election of officers, committee reports, and the work program for the coming year are scheduled for the closing session today. Fred H. Corray of Urbana is president.

NEW YORK CURB

Wednesday, May 13, 1942.

Shares sold today	58,715	Total sales 1942 to date	7,114,563
Year ago	90,485	Total sales 1941 to date	9,453,393

	Sales.	High.	Low.	Close.	Net chge.
[illegible]	[illegible]	[illegible]	[illegible]	[illegible]	[illegible]

DOMESTIC BONDS.

Sales		High.	Low.	Close.	Net chge.
[illegible]	[illegible]	[illegible]	[illegible]	[illegible]	[illegible]

FOREIGN.

Sales		High.	Low.	Close.	Net chge.
[illegible]	[illegible]	[illegible]	[illegible]	[illegible]	[illegible]

*Ex dividend. ex—Ex rights. xin—Ex interest.

NELSON DEMANDS QUICK ACTION TO SUPPLY LUMBER

Tells Industry Situation for War Needs Critical.

Representatives of 35 lumber industries, meeting for a four day conference in the Blackstone hotel, were urged yesterday in a telegram from Donald M. Nelson, War Production board head, to plan at once for increased production of lumber for the navy, army, maritime commission, and war industries.

"The situation is so critical," Nelson's message read, "that I ask immediate coöperation and action."

Chicagoan on Committee.

The conference will discuss wartime problems and plan ways of meeting increased demands for lumber. Arthur T. Upson, new chief of the WPB's lumber and lumber products branch, announced at the meeting the appointment of 26 men to an industry advisory committee. Included on the committee is Carl Bahr, general manager of the California Redwood Distributors, Ltd., Chicago.

Wilson Compton of Washington, D. C., secretary and manager of the National Lumber Manufacturers' association, told the delegates that even the army, navy, and shipyards are not getting enough lumber. He proposed a drive for increased production and the curtailing of other needs until military requirements are met.

Advice Not Heeded.

"This congestion of war requirements of lumber would have been greatly relieved if the war agencies months ago had taken your advice that they coöperate their specifications, anticipate their major lumber requirements so far as possible, and frankly buy in advance for reserve," Compton declared. "I think the advice was not heeded because of the prevailing belief that lumber could stand it without becoming a bottleneck. Now some drastic actions are necessary."

Walter T. Deadrick, chief of the materials and equipment section of the army engineers corps' construction division, said army needs for May and June will be 900 million board feet.

MORE FEDERAL AGENCIES MAY ENTER CHICAGO

More federal agencies, including the large bureau of internal revenue may be moved to Chicago to relieve the wartime congestion in Washington, it was reported yesterday.

Washington reports said that the revenue bureau was considering leasing space in the Field building, 135 South La Salle street. Officials of the building disclaimed any knowledge of the plan. Robert Carpenter, building manager, said that the building is 80 per cent rented and does not have available the 720,000 square feet which the bureau is said to need.

Another federal agency, the Securities and Exchange commission, is also mentioned as likely to be shifted here. The SEC was moved from Washington to Philadelphia early this year and may now be shifted again to make room in Philadelphia for the maritime commission.

Federal agencies have taken over more than a million square feet of floor space in Chicago in recent months, bringing 8,000 federal employés here.

AHLBERG STARTS CONSTRUCTION OF PLANT ADDITION

Work has been started on an $800,000 addition to the plant of the Ahlberg Bearing company, 3025 West 47th street, in the Kenwood manufacturing district, with the expectation of having it completed during the middle of August.

It is being built by Campbell-Lowrie-Lautermilch corporation for the Defense Plant corporation. Carl A. Metz is engineer. The plant will be of reinforced concrete, two stories, 520 by 44 feet, and will be used entirely for war orders.

Knox, Transport Expert, Named to Post with ODT

Merrill Knox, transportation consulting engineer for the Illinois Commerce commission, has been appointed an adviser to the Office of Defense Transportation for Illinois, Chairman John D. Biggs of the commission disclosed yesterday. The appointment is without pay and Knox will continue his duties with the commission.

ICKES' OFFICE GIVES DETAILS ON FUEL OIL CURBS FOR MIDWEST

[Chicago Tribune Press Service.]

Washington, D. C., May 13.—Details of a new order issued yesterday restricting the use of fuel oil in 15 middle western states, including the Chicago area, were disclosed today by the office of Petroleum Coördinator Harold L. Ickes.

It provides that no deliveries of fuel oil may be made for use in a new burner installed after June 15 or a burner that is converted after June 1. However, if the installation of an oil burner is specified for a new construction deliveries of oil may be made provided that the foundation under the main part of the building was completed before June 15.

The order provides that fuel oil may be delivered for use in newly installed or converted oil burners only in the exceptional cases where the consumer cannot use a fuel other than oil, electricity, or gas.

For purposes of this order fuel oil is defined as grades 1, 2, 3, 4, 5, and 6 and bunker C, kerosene, range oil, gas oils, and any other liquid petroleum products used for heating purposes.

DAY by DAY on the FARM by BOB BECKER

There's Only One May.

May 13, 1942.

THERE is only one May—one all too short and incomparable period on the farm and elsewhere in Chicagoland when Nature is at her loveliest.

As we hiked over the farm this week, we decided that this is the week of all weeks, when the fragrance of the flowering trees and plants, the songs of the birds, the rich earthy odors that come from the soil now freshened by rains, and the exquisite shades of green in fields and woods combine to form an outdoor picture that cannot be equaled at any other time of the year.

Blending of Fragrances.

No city dweller gets to know the beauty of this particular period of our Illinois spring unless he can leave the pavements behind to sit in woods surrounded by wild flowers and singing birds.

And right now it's impossible to pause anywhere in the woods without being aware of the blending of many flower fragrances. Even if one is inclined to ignore the delightful songs of birds, this feature of spring is in itself sufficient reward for any hike thru a woodlot.

The blossoms of the wild crab, the haw trees, and other flowering trees compel attention at this time of the year, but for fragrance nothing can equal the little chokecherry trees which now are covered with long cylindrical flower clusters so fragrant that you are aware of them when still many yards away.

Perfume Centers.

We found many of these "perfume centers" along some of the hedgerows this week. Altho they are rather inconspicuous they never are ignored by the outdoor fan.

There is hardly a corner of the farm that isn't playing a part in the bird migration and serving as a stage for the concerts being given by such songsters as the wood thrush, brown thrasher, and the wrens. These three birds differ in their singing methods but never fail to give the country dweller a thrill at this season of the year. The wood thrush, a shy bird, is dignified in its song rendition. Its clear notes have a bell-like quality.

The brown thrasher, usually timid, now is bold and takes up a position near the top of a tree to pour out its song that reminds one of the mockingbirds down south. The wren, now scanning all possible nesting sites, is the peppery chatterbox of this group of three birds. Many of these birds still nest on the farm in the old fashioned way—not in manufactured boxes built for them, but in natural holes in trees.

FARM LANDS

Illinois.

340 ACRE LAKE CO. FARM

Buildings new. Within 40 mi. of Chicago ½ mi. off concrete hwy. direct to Chicago. 5 min. drive to Chgo. trans. Improved 8 rm home. 4 rm. caretaker's home. Mod. dairy barn to accommodate 45 head of cattle, steel stanchions, drinking cups, 8 horse stalls, mod. milk house, hog barn, poultry hse., riding horse stable, granary, lge. dble. corn crib, machinery shed. All dark brown silt loam soil; showing an income of $14,000 per year. Will sacrifice for immediate sale. Address L N 294, Tribune.

20 ACRE Farm Estate—Walking distance I. C. depot; adjacent village limits of Olympia Fields on the East; faces paved main highway; just West of Dixie-highway. Priced for quick sale on convenient terms. Address H L 348, Tribune.

6 ACRE FARM

Few minutes' drive from south side, near Dixie highway bus transp. Faces newly paved road. Will sell cheap, on easy terms. ADDRESS T L 275, TRIBUNE.

120 A.—N. W. of Chgo.; lge. square hse., full bsmt., h. w. ht.; dairy barn for 40 cows, brk silo, dble. corn crib, hog house, etc.; 20 a. rolling, bal. all level, blk. soil.; nice rung. stream; $16,200; tms. Others. Call G. Engel, 30 N. La Salle. Cent. 2684.

10 ACRE ESTATE—Nr. BUTTERFIELD-RD.; high beautiful surroundings; near public school; 330 feet of main paved highway frontage; about 15 minutes N. W. of Berwyn via 22d-st. Price $2,975; reasonable terms. Address H M 529, Tribune.

10 ACRE FARM ADJAC. FLOSSMOOR—East of Western-av. on paved Vollmer-road; high, rich land; nr. I. C. depot; also bus line. Real bargain. Address H B 447, Tribune.

10 ACRE HIGHWAY FARM—On paved main highway; 1 blk. to bus direct to loop; abt. 15 minutes to city limits. Price $2,500. $500 cash. $25 monthly. Address H B 500, Tribune.

122 ACRE DAIRY FARM

on black top road Elgin dairy district. Running stream, woods. Bargain at $135 per acre. Many other farm bargains. A. L. WEBSTER, WHEATON, ILL.

15 ACRE FARM, STATE HIGHWAY 53—East of Wheaton; opposite Glen Bard Golf Club; nr. large public school; low tax value. Price $4,250; convenient terms. Address H F 472, Tribune.

ATTRACTIVE investment—25 acres; garden soil, 20 miles N. W. of loop. Rappold, 4968 Milwaukee. Kild. 3361.

2 ACRE farm—Nr. school, bus, Buick plant; $150 cash, bal. terms; will help finance building. Address T F 279, Tribune.

Illinois.

A BEAUTY SPOT

40 ACS.—All beautifully wooded. Master house; liv. rm.; 18x30; 4 bedrms.; 3 baths; firepl.; oil ht.; 250 ft. well; servant's quarters over large gar. [6 rm. apt. including 3 bedrms., bath.] Bus transportation at door. First time offered $17,500

AUBLE

207 S. HALE, WHEATON, ILL.

2 ACRES—Large old building; good road; $1,950. $250 down. Phone Elmhurst 1665.

BARRINGTON—110 acres; equipped, stocked crops in. $25,000. Wilhelm. Irv. 3530. eves.

Indiana.

160 ACRE modern dairy farm—Electric throughout; 40 mi. south of Chicago on U. S. highway 41; 2 mi. north of Lowell, Ind.; all mod. equip.; 2 homes. Apply to owner. Wm. T. Schulte, Lowell, Ind., or Al's Body Shop, Gary, Ind. Tms. reasonable

5 AC.—Part. wooded; gd. soil; 60 mi. from loop. Near highway. Priced for quick sale. C. R. Kohl, 854 Fullerton-av.

Michigan.

277 ACRES—S. W. Mich.; all level, fertile land; ½ mile nice river frontage; some woods; fair bldg.; elec. lts.; on hard rd.; real barg. at only $29 per acre. $2,500 down. Address H J 580, Tribune.

25 ACRES—7 rm. house, small barn, chicken hse., orchard.; elec. $1,150; $200 cash, $15 mo. ERWIN TINNEY CO., Freemont, Mich.

52 A.—Complete bldgs., beaut. homesite, on hiway S. Mich.; rich soil, elec.; acct. age; $3,500, terms. Roessler, 140 S. Dearborn.

SO. MICH. NO. IND.—200 choice brgs. Free list. Weber, 109 N. Dearborn. Ran. 9738

BEAUT. 5 ac.—Nr. Saugatuck and Lk. Mich.; on pvd. rd.; orchard. Address P 189, Tribune.

Missouri.

MIDWEST farm bargain catalog 9 states, featuring the famous Ozarks, sent free. United, 7-EB South Dearborn. State 7975.

Wisconsin.

RAILROAD land grant lands, $4 to $5 per acre for good farm land adapted for dairying, live stock and grains; good roads, water, town, and markets. Send for booklet No. 5. S S. Claar, Land Dept. Soo Line, Minneapolis, Minnesota

TO SETTLE ESTATE.

250 acre farm; good bldgs.; 50 mi. from Chicago. For quick sale, $60 acre. Easy tms. can be arranged. Address L P 98, Tribune.

Miscellaneous.

FARMS!—Big Free catalog; 1384 bargains; many states. STROUT REALTY, 7-J So. Dearborn-street, Chicago. State 7975.

FLY SAYS MERGER OF WIRE SERVICE MAY BE ORDERED

Tells Senators FCC Has Necessary Power.

Washington, D. C., May 13 (AP).—Chairman James L. Fly of the Federal Communications commission told senators today that while he did not now advocate a compulsory merger of telegraph companies, congress might wish to consider mandatory legislation if that became necessary to accomplish a merger.

Fly testified at interstate commerce subcommittee hearings in support of legislation which would permit consolidation of domestic telegraph companies into a single system and merger of international companies into another system.

Has No Doubt of Power.

The FCC chairman asserted that there was "no doubt" of the power of congress to compel a merger, adding that under existing law the government could take over all telegraph facilities "in 15 minutes" and merge them.

He said that if under permissive authority "the companies do not show a willingness to effect a merger promptly" then congress would have to decide what to do, and he would like to return with further recommendations.

Fly rejected proposals from some witnesses that a merger of international facilities be deferred until after the war, contending that both from the point of view of national security and this nation's place in the world communications scheme, an international merger was "definitely more important than the question of what happens to the Postal Telegraph company."

Denies Danger to Radio.

He termed it "nothing more than a fixation" to argue that in a combined company cables might dominate radio communication to the detriment of the latter, contending that the reverse was more nearly true.

He predicted that in a short time, because of radio competition, "you are going to have the cables in pretty much the same fix as you now have Postal Telegraph."

Fly told the committee that unless a domestic merger were effected, Postal Telegraph would be unable to continue, and the government would be faced with the alternative of letting it go out of existence or taking it over, which would raise the question of taking over Western Union as well.

COST INCREASES MUST BE BORNE, INDUSTRY TOLD

Increases in manufacturing costs of consumer goods from now on will have to be met without changing retail prices, federal officials warned steel men in Chicago yesterday. Maximum retail prices on most consumer items have been established and in most cases will not be changed, they said.

These statements were made by OPA officials to delegates at the American Steel Warehouse association meeting in the Drake hotel. Speakers included Clair Wilcox, Patrick M. Malin, and E. L. Wyman of the OPA.

Retail spreads between cost and selling prices will not be narrowed to cover all the rise in manufacturing costs, they said. Instead, any increase in costs must be shared equally by the manufacturer, the distributor, and the retailer.

Ralph J. Stayman of the WPB told the delegates that the WPB believes plants swinging to war production will provide a regular source of steel for many months. A particularly large source of steel, Stayman said, will be the automobile industry.

RAILROAD SHOPS TO WORK 48 HOUR WEEKS FOR WAR

Washington, D. C., May 13 (AP).—The Office of Defense Transportation announced today that railroad labor and management had agreed to use all available railroad shop facilities in production of war materials—with labor working a 48 hour week at basic railroad shop pay.

It said the agreement was reached unanimously at a conference between railroad management and railroad shop crafts, and officials of the labor department, WPB, and the ODT.

The products that the rail shops may be asked to produce will include items used in military and naval equipment, in marine transportation and in manufacture of munitions and other war materials, ODT said.

Securities Offerings

The Humble Oil and Refining company announced yesterday it had sold at par a 50 million dollar issue of serial debentures to a small group of life insurance companies at interest rates of 2½ to 2 95-100 per cent. Proceeds will be used to repay 40 million dollars of short term debt and to provide 10 millions for capital expenditures as needed.

The Standard Oil Company of Ohio in a letter to stockholders proposed the sale of 20 million dollars of new long term indebtedness. Proceeds would be used to retire 8 million dollars of outstanding obligations and provide construction funds, including 7 million dollars for additional refining facilities.

Philip Morris & Co. filed with the securities and exchange commission a registration covering a proposed 6 million dollar issue of 3 per cent debentures, due May 1, 1962. Proceeds from the public sale will be applied to the payment of bank loans and added to working capital. Lehman Brothers & Glore, Forgan & Co., were named the principal underwriters.

HOG PRICES DOWN WITH INCREASE IN MARKET SUPPLY

An increase in supplies at most packing centers yesterday caused a moderate break in hog prices at the stock yards that brought the market as a whole to the lowest level since April 3. Both the top and average for the day moved down 5 cents, to $14.05 and $13.90 a hundred pounds, respectively. The high for the season was $14.65 for top hogs and a daily average of $14.50.

Reductions of 5 to 10 cents were general after a slow opening. Only a few lots of "top weights," 210 to 220 pounders, reached the $14.05 figure, similar classes selling later at $13.95 and $14.

Comparative Prices.

[All prices are in dollars per 100 pounds.]

Hogs—Receipts, 19,000; shipments, 200.	
Bulk of sales yesterday	$13.85@14.00
One month ago	14.25@14.30
One year ago	8.75@ 9.00
Top yesterday, $14.05; average, $13.90.	
Cattle—Receipts, 10,200; shipments, 2,500.	
Bulk of sales yesterday	$12.75@14.25
One month ago	12.50@13.75
One year ago	9.00@12.00
Top yesterday, $16.60; average, $13.50.	
Sheep—Receipts, 3,000; shipments, 500.	
Bulk of sales yesterday	$13.00@14.85
One month ago	12.40@12.75
One year ago	9.60@11.00
Top yesterday, $14.85; average, $13.90.	

Receipts include 200 cattle, 8,200 hogs, and 1,500 sheep direct to packers.

WANT AD INDEX

	Page.	Col.
Air Conditioning	35	7
Apartments—See To Rent.		
Automobiles—		
Autos, Trucks To Rent	35	7
Repairing and Accessories	35	5
Tires	35	7
Trailers, Passenger and Utility	35	5
Trucks	35	5
Used Automobiles For Sale	35	1
Wanted	35	6
Bar and Store Fixtures	34	8
Bicycles and Motorcycles	35	6
Board and Lodging	33	2
Boats, Yachts, etc	34	8
Books	31	7
Building Material	35	8
Brick	35	8
Heating and Plumbing Supplies	35	8
Lumber	35	8
Stokers, Oil and Gas Burners	35	8
Building and Remodeling	35	8
Business Opportunities—		
Business Equipment	33	8
Businesses For Sale	33	7
Business Service	33	8
Concessions, Locations and Leases	33	8
Manufacturing	33	8
Partnerships and Investments	33	8
Wanted	33	8
Business Personals	31	7
Business Directory	30	2
Cameras and Optical Goods	34	8
Cemeteries	26	6
Clothing, Furs, etc	32	8
Fuel Oil	34	8
Collections	31	7
Dancing Schools	35	7
Death Notices	26	6
Dogs, Cats and Pets	35	8
Dressmaking and Millinery Schools	32	8
Employment Agencies—Men	31	3
Employment Agencies—Women	32	5
Financial Service	34	8
Furniture	33	6
Help Wanted—Men	30	4
Help Wanted—Men	31	1
Help Wanted—Women	31	8
Help Wanted—Women	32	1
Horses, Harness, and Wagons	31	7
Hotels and Apartment Hotels	33	2
Home Furnishings and Furniture	33	6
Home Furnishings Wanted	35	7
Household Appliances	35	7
Houses—See Real Estate and To Rent.		
Instruction	31	7
Jewelry, Old Gold, Etc	34	6
Loans—Personal and Business	34	7
Lost and Found	30	2
Machinery and Equipment	35	8
Mausoleums and Monuments	26	5
Miscellaneous [For Sale]	35	6
Mortgages [See Real Estate Loans]	34	5
Motorcycles and Bicycles	35	6
Moving, Storage	34	8
Musical Instruments	34	6
Office Furniture and Devices	34	8
Personal	34	6
Piano [See Musical Instruments]	34	6
Radios, Supplies and Service	35	8
Rug Cleaning	35	5
Real Estate—		
Acre Property	34	5
Apartment Buildings	34	1
Business Property	34	2
Farm Lands	29	1
For Exchange	34	6
Houses	34	2
Houses Built to Order	34	3
Industrial Property	33	5
Loans, Mortgages	34	5
Other Cities	34	5
Resorts	34	5
Suburban	34	3
Town and Country	34	5
Vacant	34	3
Wanted	34	5
Sewing Machines	31	7
Situations Wanted	30	2
Sporting Goods	31	7
Stocks and Bonds	34	8
Store and Bar Fixtures	34	8
Stoves [See Household Appliances]	35	7
To Rent—		
Apartments	33	3
Apartments and Rooms to Share	33	2
Floors and Lofts	33	5
Furnished Apartments	33	4
Houses [City and Suburban]	33	3
Industrial Property	33	5
Offices and Shops	33	5
Resorts	33	3
Rooms	33	1
Stores	33	5
Travel	34	6
Trade Schools—Men	31	6
Trade Schools—Women	32	8
Typewriters and Supplies	32	8
Undertakers	26	5
Vacuum Cleaners [See Household Appliances]	35	7
Wanted—To Rent—		
Apartments	33	5
Houses	33	3
Resorts	33	3
Rooms	33	2

LOST AND FOUND.

TO FINDERS—TO LOSERS

If you are listed in the telephone directory you may charge a Lost and Found advertisment by calling Miss Miller, Superior 0100. Such advertisments receive the additional benefit of free listing for 30 days in the Lost and Found Index at

THE PUBLIC SERVICE OFFICE
1 South Dearborn Street

BRIEF case lost—From car; brown leather; cont. papers valuable to owner only; vic. Fullerton-Lincoln Pk. West.; lib. rew.; no quest. asked. Hyatt, State 7710.

DOG found—Brown and white collie, male; vic. Fullerton-av. Berkshire 1383.

DOG lost—Black and brown female Airedale; N. W. side; child's pet; rew. New. 2317.

DOG lost—Black cocker spaniel, female. Sun., in Sauganash; reward. KIldare 9723.

DOG lost—Red male chow; Near North Side; reward. Mohawk 3639.

DOG found—White; male; Poodle; vic. Lake Shore-Cornelia. Bittersweet 5718.

DOG lost—Brown, wh. toy fox terrier. 2311 Cullom. Reward. Juniper 10297.

DOG found—May 12; vic. 96th-Western; blk.-wht.; male; Boston Bull Terrier. Ced. 4766.

JEWELRY cases [7] lost—Corner Fairfield and North-avenues, Thursday noon, May 7. Value $2,000. Reward $200. No questions asked. Address T S 486, Tribune.

LEATHER wallet and suitcase lost—Containing jewels, money, defense bonds, etc. Taken from car N. side. Reward. No questions asked. Mr. Woodruff. Wab. 5463.

NECKLACE LOST—97 PEARLS. Vic. loop or north side district. Suitable reward. Mr. Allen, Wabash 0003.

PENCIL lost—Gold Waterman, engraved T. P. Sullivan, 12-25-39; lib. rew. Andover 1919.

PIN lost—Air corps wings; sentim. value; vic. Peterson-Western-Crawford. Mul. 5804.

PIN lost—Marquisette; initials G. R. S.; reward; keepsake. Atl. 3500, Apt. 231.

PIN lost—May 1; bow on diamond circle, size of ½ dollar; rwd. Swanson, Wab. 2614.

PURSE lost—Bl.; 83d-Jeffery; Sat.; papers, compensation checks; rew. Midway 6336.

PURSE lost—Black leather; Harlem-av. nr. C. B. & Q. stat., 8 p. m.; rew. Wab. 0582.

WALLET lost—Wrigley field, Sunday; paper valuable to owner only; lib. reward; no ques. asked. Sup. 6200, Exten. 2971, 8-5.

WRISTWATCH lost—Lady's platinum, surrounded 28 diamonds; vic. Sportsman's Park; May 10; liberal reward for return or inform. leading to return. Rav. 4352.

WRISTWATCH lost—M. R. J.; Swiss oval; white gold. Reward. Village 5596.

BUSINESS DIRECTORY.

Plastering.

PLASTERING AND CEMENT WORK; REASONABLE. ATLANTIC 6838.

SITUATIONS WANTED—MEN.

Bookkeepers and Clerks.

ACCOUNTING student—Full time bookkeeping or clerical. Plaza 5899.

BKKPR., acct., cashier—Capable; exp. sales.; drive car; refs. Sheldrake 8861.

CORRESPONDENT—Genl. office man; can take chge. of dept. Address P 71, Tribune.

SITUATIONS WANTED—MEN.

Accountants and Auditors.

ACCOUNTANT—21 yrs.' exp. public and general accounting, office management; know cost work taxes. Permanent connection desired. Salary commensurate with ability. Age 45, active. Diversey 1117.

ACCOUNTANT—Expert off. mgmt., taxes stmts., costs sys. instn.; now exec. acct. firm; bus. off acct. war; dft. exempt; full or part time. Address P 199, Tribune.

ACCOUNTANT-AUDITOR—LICENSED. Monthly service $5 up, audits systems, taxes. Call Cen. 0613 days. Key. 4523 eve.

ACCOUNTANT—Age 28; draft exempt; ambitious; excel. appearance and refs. Willing to start at reas. salary. Vin. 5879.

BKKPR.—Expd.; some acctg., typing. Age 44; mar.; 1 dep.; neat, reliable. Rav. 5242.

Executives and Managers.

FACTORY ENGINEERING AND MANAGEMENT

TWO TOP MEN, THOROUGHLY EXPERIENCED IN INDUSTRIAL FIELD, INCLUDING PRODUCTION AND SALES; OFFER THEIR SERVICES JOINTLY OR SEPARATELY; AVAILABLE SOON DUE TO PRIORITIES; SUCCESSFUL BACKGROUND; highest references; draft exempt. ADDRESS J 358, TRIBUNE.

PURCHASING AGENT—6 yrs.' exp., medal mfg. exp. full knowledge of priorities; 3 yrs.' college trg. in bus. organization; age 29, marr., draft 3A; excel. refs. Address D 183, Tribune.

COMPTROLLER-CHIEF ACCOUNTANT-Cost accountant, auditor and office manager—Over 25 years experience. Defense plant preferred. Address P 268, Tribune.

ORGANIZATION work, instruction, personnel and public speaking; salary $75.00 per week; age 52. Address P 78, Tribune.

Professions and Trades.

AUTO BODY and Fender man—Also painter and welder; reliable; col.; refs. Eng. 5268.

BUTCHER—Age 36; 15 yrs.' exp. as cutter and mgr.; now empl.; des. chge. Dor. 3596.

CARPENTER—All around; wts. wk. Call Monroe 7540 from 9 to 5 p.m.; aft. 6, Ked. 8386.

CEMENT work of all kinds—Licensed and bonded for public sidewalks. Moh. 5577.

CORRESPONDENT—A-1 and bkkpg.-acctg.; 48; draft ex. Address P 79, Tribune.

ENGINEER—Lic.; age 50; exp. hotel, hospital, or bldg.; take charge, operate, or maint. Leave city. Address J 263, Tribune.

FLOOR sanding, painting, decorate, carpenter, maintenance; A1 work. Diversey 3262.

JUNIOR CHEMIST—$90 per month; 4-F draft. Address J 306, Tribune.

LINOTYPE OP.—Comp. mkup. exp.; nonunion; avail. at once. Wagner, Hay. 8046.

MASSEUR—30 yrs. Hot Spgs., Ark.; exp. all theraphy. Meyers, Ph. Del. 3620.

PAINTING, paper hanging, calc.—A1 work. Reas. rates. Samples. Kauffman, Lin. 3649.

PAINTING and paper hanging—A1 work. References. Graceland 0658.

PAINTING, decorating; interior, exterior; insured; city-wide serv. Erickson, Moh. 5577.

PAINTING, paper hanging—Reas.; prompt service; 1st class work. Oakland 7870.

PLASTERING—Patching, brick and cement work; city-wide serv. Erickson, Moh. 5577.

WINDOW trimmer—Exp. men's clothing and ladies' wear; desires change with reputable firm. Address T T 289, Tribune.

Clubs, Hotels, and Restaurants.

COOK—EXP., FOR RESTAURANT, NITE CLUB. OAKLAND 5981 [2D FL.].

CHEF STEWARD—Catering Manager to exclusive clubs, hotels, or large institutions, where the management desires the services of an executive who is able to satisfy the most fastidious clientele; accustomed to serving 500-5,000 daily and directing a large organization. Twelve years with present employer. Desire change. Address D C 1, Tribune.

PORTER—COLORED; PART TIME MORNINGS OR EVES. OAKLAND 6810.

Farm and Garden Help.

FARM or estate manager; well known; open for new connection; pure-bred live stock, all breeds; married; 45; excellent character refs. Address D B 36, Tribune.

House Servants.

COOK, gen. housewk.—Neat, clean; Japanese; 20 yrs. exp.; exc. refs. Victory 3059.

COOK, hseman.—A-1; Japanese; exp. long; ent. chge.; hon; best refs. Moto, Oak. 6610.

Chauffeurs.

CHAUFFEUR, licensed—White; butler, houseman, gardener; $30 wk. Graceland 10423.

CHAUFFEUR—Priv.; white.; 25 yrs.' experience; best city ref. Careful driv. Del. 0852.

DRIVER—With truck; 1½ ton Chev. 1940 stake panel; steady work. Kedzie 2270.

Miscellaneous.

CAN you use an honest man? Oil operator is forced to close plant because of rationing. Looking for responsible job. Write Mullen Oil Co., Kentland, Ind.

HANDYMAN—Understand boilers and engines; handy with tools around the house; age 52; light colored. Boul. 8767.

GENERAL Handyman—Wants factory or shop work. Willing to learn trade. Have some training. Address P 265, Tribune.

CLERICAL work—Aft. or night; well ed.; prof. man. Address P 178, Tribune.

YG. man—Married, dft. exempt; shipping dept.; 8 yrs.' exp. Address P 227, Tribune.

MAN—50; very active; wants mechanical work. Address P 138, Tribune.

SITUATIONS WANTED—WOMEN.

Bookkeepers and Clerks.

ASST. bkkpr.—Genl. office work, typist; exp. Spaulding 1226, Apt. 403.

BOOKKEEPER—Full charge; 12 yrs.' experience, statements, typing. Kildare 9126.

Domestics and Cooks.

COLORED girls—2; maid work, good cook; ½ days; refs. Wen. 2435.

COOK, serve—Cap.; white; downstairs; $16 to $20. Address P 230, Tribune.

COOK, hswk., ldry.—Exp. Austrian; 8 hours daily; to go. Address P 188, Tribune.

COOK-Hswk.—White; experienced, capable; best refs.; $20.00. Harrison 7488.

EXPERIENCED general housework, personal laundry; home nights. Englewood 9556.

GENL. hswk—Cooking, white, exp. Write E. Carek, 3022 S. Karlov-av., Chicago, Ill.

HSWRK.—Lt.; eld. lady; exch. perm. home; refs. Write Mrs. Dietz, 4925 Gladys-av.

MAID—Col.; priv. fam.; 5 day week; stay or go; $15. Address J 304, Tribune.

MAID—Col.; A1 cook; very neat; can take full charge; stay; ref.; $16-$18. Atl. 5927.

MAID—Light col.; gen. housework; good cook; adults; ref.; $12-$15. Fairfax 7985.

SWEDISH woman, 4½ yr. old boy—Gd. pl. cook; neat worker; capable taking full charge; gd. sal. Address T T 395, Tribune.

Executives and Managers.

EXECUTIVE—Exp. priorities, R. E., Bldg., steel mach., adver., off. mg., or secy. Palisade 7122 or address P 195, Tribune.

Professions and Trades.

PHYSIOTHERAPIST-MASSEUSE — 20 years' clinical exp. hospital-doctor's office; can take charge. Address P 263, Tribune.

Clubs, Hotels, and Restaurants.

COOK—White; A-1; exp. hotel, clubs; gd. baker; leave city. Address P 267, Tribune.

COOK—A1, experienced, references, for summer resort camp. Gra. 7750, ev., 6-9.

HOTEL hskpg. and management—Exp. woman in fifties; exc. refs. Ken. 9000, Rm. 217.

LIGHT colored woman—Elevator girl or housemaid. Wentworth 6760.

Dressmakers and Seamstresses.

SPECIAL order—Suits, coats, dresses made; alterations. E. Fraser, 1934 N. Wood-st.

Housekeepers and Caretakers.

HSKPR., cook—Woman in fifties, widower's, or employed couple's home. Exc. refs. $12 wk. Exp. with a baby. Ken. 9000, Rm. 217.

Nurses and Governesses.

COMPAN.-nurse—Tutor; sup. hskpg; exc. culture; social; educ.; background; expd. traveler; A1 refs. Address P 75, Tribune.

NURSE—Exp.; yg.; any adult case; hskp. for invalid; reas. Address J 252, Tribune.

NURSE—Pract.; exper., reliable; care for invalid or elderly person. Kedzie 5080.

Laundresses and Day Work.

DAY WORK—Cleaning and laundry or week work. Boulevard 9547.

DAY work or half days—By week. Kenwood 4916.

LAUNDRESS—Good ironer; cleaning; good worker; shirts; $3, car fare. Atl. 7776.

WHITE—Laundress or clean by day. Christian; ref. Avenue 3314.

Stenographers, Typists, Etc.

SECY.-STENO.—Exp.; university grad.; capable, tactful, courteous, neat. Seeking responsible position. Bittersweet 2423.

SECRETARY—Confidential; attra., good personality; excel. ref.; sal. minimum $35 week. Address J 356, Tribune.

SECY.-Steno.—Technical engrg. exp.; cap., dependable, effic. Lon. 3000, Rm. 626.

STENO.-CORRESP.—All off. detail, exc. exp.; well educ., effic., adapt. Palisade 1573.

Couples.

COUPLE, Jap—Wife maid, man cook, butler; exp. 20 yrs. city; best ref. Frank, Atl. 9584.

COUPLE—Japanese cook and maid seek perm. position. K. 2949 Ellis-av., Vic. 3059.

Miscellaneous.

COMPANION—To lady, or real good plain COOK for small, refined family. Some mending. Middle aged. No upstairs work. ADDRESS J 359, TRIBUNE.

COMPAN. to lady or nurse—Gd. cook, hskpr.; cult.; mid. age; will lve. vity. Mid. 4556.

RECEPTIONIST—WANTS POS.; EXP. with M. D., west side pref. Col. 6449.

TWO ambitious women want factory work—South side preferred. Aber. 8404.

COMP. for child or lady—By cultured woman for rm., bd. Address P 82, Tribune.

Employment Agencies.

1ST CL. col. help—Ref. checked; day, $2.50 up; gen. maids. Aid Empl., Ken. 3472.

CLEAN, laundry—Fast; $2.50-$3, car fare. Evelyn's Placement Serv. Kenwood 8085.

EXPERIENCED, NEAT, COLORED HELP. Bean's Agency, 6057 Calumet. Wen. 4850.

HELP WANTED—MEN.

Stores and Offices.

ACCOUNTANT

Manufacturing concern has position open for c'p'ble man. State education, age, experience, salary, and draft status. Address X A 176, Tribune

ACCOUNTANTS [2]—1 with general accounting experience; 1 with cost accounting experience. Reasonably exempt from draft. State age, experience, salary, etc. ADDRESS T T 525, TRIBUNE.

ACCOUNTING and purchasing work in contractor's office; experienced. Address T T 142, Tribune.

ACCOUNTANT—Jr.; part or full time; state qualifications and salary expected. Address T T 120, Tribune.

ADJUSTMENT CLERK

Experienced man to handle complaints and adjustments. Apply to Mrs. M. Smith, after 10 a. m. Retail Store. MAIN FLOOR.

MONTGOMERY WARD
619 W. CHICAGO-AV.

ADVERTISING and sales promotion man—Expd. Office item sold thru jobbers. Write fully giving age, draft status, previous exper. and salary desired. Address T E 339, Tribune.

ASS'T Cost Accountant—Pay roll clerk for small mfr.; must be accurate, efficient. Give full partic.; Age, educ., sal., etc. Write reply office mgr., 7th fl., 363 E. Ohio.

CASHIER—18-19 yrs. old. Hrs. 5:30 a. m. to 3 p. m. Exp. not nec. Good at figs. Neat penman. Sal. $22.50. Call after 8:30 a. m. Mon., 11 S. Water Mkt., nr. 15th-Morgan.

CLERK—For butter and egg store; young man with some experience; able to speak Jewish; steady work. Apply between 9 and 11 a. m. at 4139 W. Roosevelt-road.

CLERK—FOR TYPING, FILING, ETC. in downtown empl. agency; 44 hr. wk. $20 to start. Address L X 87, Tribune.

CLERK—For cigar and liquor dept. in drug store; single and exper. pref.; permanent. 1308 S. Halsted-st. Canal 9124.

CLERK—Wine store of Near North Side rest. Good position. L'Aiglon. Del. 2922.

CLERK FOR FRUIT STORE. Experienced. 3706 W. 26th-street.

CLERK—Shipping room; familiar with engine parts; $25 week. 2446 Prairie-avenue.

CLERK—Paint and hardware. Good salary. Near loop. Address T M 315, Tribune.

CLERK—Liquor, with bar experience; N. W.; steady position. Call Humboldt 6100.

CLERK—Retail food shop. Must have fruit and delic. exp. Gd. pay. 3207 N. Broadway.

COLLECTOR—With some experience, for law office. Address T Y 342, Tribune.

Construction Accts.
War Constr.—Chicago Area

Chief accountant, assistant accountants, and cost clerks. Experience in mechanical trades desirable. Give full details of experience, age, draft status, and salary expected. Address P 214, Tribune.

Credit man—Must Be A1 bkpr. Address T Y 338, Tribune.

CREDIT-collection man—For loop jewelry store; able to type. State exp. and salary. Address L N 160, Tribune.

CURTAIN AND DRAPERY STORE MANAGER.

Established concern. Salary and percentage. State age, references and experience. Address X A 170, Tribune.

DRUG STORE MANAGER and drug clerk wanted—Good experience and good references; must be A1; good wages; out of town. Write Garlett Drug Stores, Cheyenne, Wyo.

FOUNDRY—CLERICAL WORK—Young man wanted. Address X A 178, Tribune.

FURNITURE Salesmen—Exper.; installment borax. Address T T 121, Tribune.

GROCERY clerk—Exper, steady work; good pay. 128 N. Kedzie. Van Buren 0228.

HAT, furn. clerks—Steady and Sat. extra; exp.; refs.; high sal. Lelewer, 101 S. Clark.

HIGH sch. boy for after sch. wk. in drug store; stdy. summer work. 8301 S. Ashland.

LIQUOR clerks—21-35, some exp. nec. Good chance for advancement. West side store. Apply Robins, 1068 Argyle.

LIQUOR CLERK—Must be experienced, for liquor store located on South Side. ADDRESS T T 523, TRIBUNE.

LIQUOR store—Young man; S. side; with car for deliv. and inside work. Bev. 8828.

LIQUOR MAN—YOUNG. Able to tend bar. 2821 Milwaukee-av.

MEN—Draft exempt, to train for positions as managers with hotel chain. Experience not nec. Bright future and good starting salary for hard workers. See Mr. Stekoll, N. Clark Hotel, 1936 N. Clark.

MILLINERY Man—Experienced, for store 100 miles from Chicago. State qualifications, draft status, and salary expected. ADDRESS L S 557, TRIBUNE.

OFFICE MANAGER

DEFENSE BRANCH. NATIONALLY KNOWN MANUFACTURER. TO SUPERVISE STAFF OF 20. TO QUALIFY, MUST HAVE SEVERAL YEARS' EXPERIENCE IN SUPERVISORY CAPACITY, ACCOUNTING, COST, KNOWLEDGE OF PUCHASING PRIORITIES, OFFICE ROUTINE. MUST BE A GOOD ORGANIZER. SUBMIT PERSONAL DATA, DETAILED EXPERIENCE. RECENT SNAPSHOT. ADDRESS T S 185, TRIBUNE.

OFFICE and credit manager wanted—Experienced; combination; for medium sized retail department store within 40 mile radius of Chicago. Retail experience necessary. ADDRESS D C 37, TRIBUNE.

PACKING and shipping clerk—Experienced small items, parcel post. Permanent. 666 W. DIVISION, 2D FLOOR.

PACKERS—Draft deferred; expd. on gifts, toys novelties, etc. 40 hr. week. Apply 333 E. Ontario-st.

PLUMBING AND HEATING

Experienced man to head retail dept. Must be good estimator, qualified to handle merchandise and supervise. Apply to Mrs. M. Smith, after 10 a. m., Retail Store. MAIN FLOOR.

MONTGOMERY WARD & CO.
619 W. CHICAGO-AV.

PURCHASING AGENT

for foundry; knowledge of priorities. Address X A 177, Tribune.

SALES Manager, Correspondent, Purchasing Man—Familiar with priorities for mfg. company of motion picture equipment; one with exper. in this line is very essential; good opportunity; over 45; interview held confidential; write giving qualifications, exper., salary expected. Address T S 519, Tribune.

SHIPPING clerk—Draft exempt.; permanent position. Federal Insulation Co. 168 N. Clinton, 3d floor.

SHIPPING clerk—Parcel post; boy or man; experience preferred but not necessary. Inland, 2025 W. North-avenue.

SHIPPING clk.—Stock rm. work; perm. pos.; age 20-35. Write fully regarding draft, exp., age, salary, etc. Address T Y 341, Tribune.

SHOE salesman—Steady; exp.; salary; young man preferred. Weiner's, 1656 Roosevelt.

TELLER — Currency exchange experience; North side. Address L Y 332, Tribune.

Warehousemen Wanted
for regular employment.
Apply Employment Office
11th Floor, Wabash.
Bring Social Security Card.
Mandel Brothers

YOUNG man—For general office work in loop. Should be quick and accurate at figures. State age, exper., and salary desired. Address T E 340, Tribune.

YOUNG man—For trucking company office; able to type. State salary expected. Address S D 293, Tribune.

Executives and Managers.

ACCOUNTANT

desired by large, well established Chicago manufacturing company. Must have executive ability; have a thoro knowledge of accounting, a general knowledge of federal taxes and office procedure. This is a permanent position offering excellent opportunities. Replies must state age, education, experience, salary requirements and draft classifications. Address P 167, Tribune.

Boys.

BOYS—White; for messengers; steady; far south preferred; apply rm. 1100, Uhlemann Optical, 55 E. Washington-st.

BOY—For general office work in old established org. State qual. and salary desired. Address T T 225, Tribune.

BOYS [2]—17-20 yrs.; must be neat; interested in traveling; earning 75c an hr. See Mr. Schmidt, betw. 10-4, 3838 Broadway.

OFFICE boy—Architect's office; experience not necessary; chance for advancement. Address S D 292, Tribune.

BRIGHT BOY—BEGINNER, 17-18 YEARS OLD, FOR STOCKROOM. EDWARD DON & CO., 2213 S. La Salle.

MESSENGER boy—For bank on south side. Good opportunity for advancement. Address T T 357, Tribune.

OFFICE boy—Wholesale drapery business. Rm. 620, Merch. Mart, 222 N. Bank-dr.

BOY—To work in upholstery shop. Apply 4908 Milwaukee-avenue.

BOY—Strong; for shipping room in retail furniture store. 201 E. Ohio.

PACKER BOYS—For folding machines. Spinner Bros. Co., 732 Sherman-st.

BOY—White; for night delivery. Pitt Liquor Co., 1130 Thorndale. Longbeach 0436.

ERRAND BOY—Apply 8 a. m. at Service Typesetting Co., 10 W. Lake-st., 5th floor.

ERRAND boy—Steady work; 17-18 years. Cannon Press, 127 N. Wells. Dea. 2271.

BOY—About 18 yrs. old; for general factory work. 1319 S. Michigan, 5th floor.

HELP WANTED—MEN.

Boys.

BOYS

Boys, 16 yrs. and over, for permanent, full-time work; exp. unnec. Bring social security number and birth certificate. Apply Mr. Cougill, employment manager. THE WESTERN UNION TELEGRAPH CO. 417 S. La Salle, before 11 a. m.

BOYS

16-19 YRS. STEADY WORK NEAR YOUR HOME. FINE OPPORTUNITY. NO EXP NECESSARY. BRING BIRTH RECORD. ROOM 21. 166 W. VAN BUREN

BOYS—17-20, for stockroom work in large wholesale house; 40 hour week; no exper. req. Apply 333 E. Ontario-st.

DELIVERY boy—White; over 21; with deferred draft rating; liquor store; nights. Longbeach 4849.

Butlers, Chauffeurs, Housemen, Etc.

HOUSEMAN and porter—Experienced; dependable; understand cleaning and serving; city refs.; perm.; good salary. Forest 4092.

Professions and Trades.

AIR BRUSH OPERATORS—ON NOVELTIES. 1920 S. WESTERN.

ARC WELDERS—Certified aircraft arc welders capable of performing all-around welding in aircraft construction. Old established aircraft manufacturer. Suburban Phila. area. U. S. citizens only. Address J-12, P. O. Box 3552, Phila., Pa.

ARTIST—Modern lettering; for ads, packages, mail pieces; also A1 creative artist for ads, packages, catalogs; write full particulars, exper. and qualifications. Address T S 149, Tribune.

Auto. screw mach. oprs. who can also set up Brown & Sharpe, New Britain or Davenport machines. Apply Chicago Flexible Shaft Co. 5600 W. Roosevelt-rd.

Automatic Screw Machine

Experienced on layout, set up, operation B and S machines; steady employment and good wages for right party. ADDRESS T S 387, TRIBUNE.

AUTO PARTS MEN

Auto electricians. Counter salesmen for new and used auto parts. Auto engine rebuilders. Bench workers. Experienced only. ADDRESS H P 530, TRIBUNE.

AUTOMATIC SCREW MACHINE OPERATOR—For plant within radius 200 miles of Chicago. Phone Thorrey & Maes Mfg. Co., Lon. 1256 for appointment.

AUTO MECHANIC—To learn to be automotive machinist; familiar with lathes and able to read mikes. Chicago Auto Parts. 1539 W. Harrison-street.

AUTOMATIC screw machine operators and set-up men—On Acme; day and night work; overtime. Cicero Screw Products, 1857 Fulton-street. Monroe 0823.

AUTO mech.—Steady job. Also good helper. Must have own tools. Willing to work Sun. Apply aft. 10:30 a. m., 113 N. Crawford.

AUTOMOBILE mechanic and painter and trimmer—Must be exp. in their line. Steady wk. Gd. pay. Al's Body Shop, Gary, Ind.

AUTOMOBILE polishers and simonizers—Steady work. 4224 Diversey-avenue.

AUTO wreckers—Expd.; steady; good salary. 2823 W. Chicago-av.

BAKELITE mold rm. foreman—Must be exp. on hand & automatic molds and able to set piece rates. Also bakelite molders. Apply Chicago Die Mold, 1735 Diversey.

BAKER — Reliable, all around. Call Mrs. Mortensen, Ontario 7460, Waukegan, Ill. [Charges reversed.]

BAKER'S HELPER. 3641 E. 106TH-ST.

BAKER—Third hand. Night shift. 1461 W. Chicago-av.

BARBER—Experienced; American; capable of taking full charge of busy shop. Give full particulars in first letter. ADDRESS L S 563, TRIBUNE.

BARBER—Colored. Expd. Capable manage shop. 203 E. 58th-st., after 6 p. m.

BARBERS—Day or night; good salary; good opportunity. Lynch's, 5 N. Clark-st.

BARBER—Short hours, 10 a. m. to 4 p. m.; bring tools. 116 S. Michigan.

BIO. and Physiological Chemist—W. Lytton, Rm. 1430 Lytton Bldg., 14 E. Jackson, 10 a. m., or c/o Deavitt Lab., 209 S. La Salle.

BODY AND FENDER MAN

Vacuum brake exp.; age 40-45; defense work; 48 hrs.; steady. Old established Co. Address T T 223, Tribune.

BODY and fender men [2]—Busy shop. Nice working conditions. 1725 W. Division-st.

BORING MILL OPERATOR

Lucas horizontal 4 inch bar. Must be able to do variety of set ups on large castings; $75 weekly, 10% bonus on night shift; 54 hour week; near west side. ADDRESS T S 175, TRIBUNE.

BOX maker wanted—40-50 years; must be experienced. 2355 Blue Island-av.

BUILDING construction superintendent—Experienced man to expedite and supervise; state age, experience in detail, and salary desired. Address X A 190, Tribune.

Camera Assembly—Repair

Must be exp'd mechanic; draft exempt. CAMERON. 666 W. DIVISION.

COMPOSITOR—$25 week; steady work. Call Van Buren 9218.

CAR greaser and washer—Married; good salary for right man. Give phone and references. Address T Y 343, Tribune.

CAR washer—Exp. only; good pay; steady work. Majestic Greasing Palace, 4941 W. Madison.

CAR washers—Colored; experienced. Columbia Super Service, 7001 Stony Island.

CAR washer—Colored, highly exp. 39 N. Pulaski-rd.

CARPENTERS.

Applications accepted for work in Rockford, Ill. Write name, address, age, exp., and where employed during last year. Would also like to hear from 2 or 3 foremen. ADDRESS L N 159, TRIBUNE.

CARPENTERS wanted — Union, on defense job, Beloit, Wisconsin. Cunningham Brothers, General Contractors

CASKET HARDWARE SPRAYER. Must be experienced. Steady employment. F. H. Hill Co. 954 W. Washington-bl.

Chaser—Metal and Plaster

Metal pattern and ornamental chaser. Must know how to make models and finish bronze castings. Excellent opportunity for duration and after. Call for appt. Seeley 2437.

Chemist—Lacquer—Enamel

Thoroughly familiar with formulation government approved olive drab enamel and shell lacquers; out of town firm; salary open. Address D C 25, Tribune.

CHICAGO DEFENSE PLANT

Mechanical engineer with practical machine shop experience, capable of operating plant machine shop for maintenance of equipment and tools. State exp. and full details. ADDRESS T Y 155, TRIBUNE.

CLASS A MACHINISTS

With toolroom or jobbing shop experience for milling machines, hand screw machines, lathes, horizontal boring mill, layout, and Ingersoll mill. 100% defense work, but not a production job. Night and day shifts. Top wages plus overtime. West side, near loop. ADDRESS T S 173, TRIBUNE.

CUTTERS—Exp., A1 only on slip covers, sofas, $1.50; chairs, $1.20; no trimming; steady. 523 S. Green-st., 2d floor.

CUTTER for slip covers—Stdy. wk., best prices. Slip Cover Service, 160 N. Wells-st.

Cylindrical Grinder Hands
Turret Lathe Operators
Engine Lathe Operators
DAVIDSON MFG. CORP.,
1020 W. Adams

DEFENSE PLANT

has openings for machinists exper'd on close tolerance work; need internal and external grinders, turret lathe operators; also man for engine lathe, Bullard boring mill and automatic. NIGHT SHIFT. TUTHILL PUMP CO., 939 E. 95th-st.

DEFENSE WORK

48 hr. week. Must have 1 yr. exp. or do not apply. Salary to suit. LATHE AND SPIRAL MILL HANDS TOOL AND CUTTER GRINDERS. FLAT FORM. 2834 W. LAKE-ST. VAN BUREN 8228.

DENTAL technician—A1 acrylic man; A1 for packing and finishing. A. & P. Dental Laboratory, 7837 S. Halsted. Vin. 5297.

DENTAL technician—For packing and finishing, etc.; good position; south side. Address T M 313, Tribune.

DENTAL mechanic—Plaster man, polisher. Marvel Dental Co., 343 S. Dearborn, R. 213.

DENTAL plate man—Part time or evenings. Dr. Krueger, 759 N. Cicero.

DENTIST—For general work. State age, etc. Dr. Morman, Rockford, Ill.

DENTAL technician—Set-up man; good pay Ph. Normal 6468, betw. 9:30 and 6.

DENTAL plate plaster man and polisher. 30 W. Washington-street, Room 632.

DENTAL MECHANIC—ALL AROUND. DR. JONES, 10 W. JACKSON.

DESIGNER. TOOLS, JIGS, AND FIXTURES. For work in Elgin. Permanent position in plant now engaged on war production. Must have at least a limited experience on this type of work. Give age, experience, training, where born, and salary desired. ADDRESS T O 574, TRIBUNE.

DIE MAKERS

A1; permanent position with old est. co.; afternoon shift, $1.50 per hr.; 54 hr. wk.; state age and past 10 years' experience. ADDRESS S A 296, TRIBUNE.

DIEMAKERS

MUST BE FIRST CLASS. $1.30 PER HR. AND OVERTIME. UNITED SPECIALTIES CO. 9705 Cottage Grove-av.

DIE AND TOOL MAKERS. First class. Defense work. Apply in person. 15 S. Throop-st.

DRAFTSMAN. Mechanical, with time study experience. Harry Davies Molding Co., 1428 N. Wells.

HELP WANTED—MEN.

Professions and Trades.

EDITOR of house organ and public relations —Assistant for one of world's largest bomber plants in middle west. Applicants must be male college graduates not subject to call for military service and must submit definite proof of ability to write. Experience in flying and public speaking preferred. State qualifications fully. Address D C 24, Tribune.

Elec. & Mech. Draftsman

Attr. pos. offered by old estb. Co. in heavy machinery field for Defense work. Exp. reqd. in elec. controls, relays, etc., for industrial equip. and also exp. in mech. desgn. heavy equip. State age, exp., no. children if married and amt. of pres. sal. if now emplyd. Address M Y 141, Tribune.

ELECTRONICS ENGINEER

thoroughly familiar with sound equipment; steady work; by large Chicago mfr. Address L S 520, Tribune.

ELECTRIC MOTOR REPAIR MAN—EXP. APPLY 633 MILWAUKEE-AV.

ENGINE LATHE HANDS

Experienced, for precision machine shop work; nights; must have tools. Give age, experience, and starting wage expected. ADDRESS X A 127, TRIBUNE.

ENGINEER and maintenance man for suburban hotel. State experience. Address X A 277, Tribune.

ENGINE lathe and turret lathe operators—Experienced; top pay for first class men ADDRESS T P 585, TRIBUNE.

ENGINEER—Stationary; steady, sober; generator; own repairing; northwest side. Address T T 452, Tribune.

ENAMELER—[Hard.] Experienced class pins, rings, fire stove lapp. Wright and Street, Inc., 223 W. 62d-street.

EXPERT LATHE HANDS

war work. Call Seeley 7495, 6-8 p. m. with tool room experience; familiar with male and female thread gauge work. Precision work; good wages. Day work for conveniently located west side mfr. doing

ENGINEERS
WANTED AT ONCE FOR WAR WORK
Electrical, Mechanical and Industrial Engineers
GRADUATES OR UPPER CLASSMEN.

ENGINEERS NEEDED AT ONCE BY PHILCO CORPORATION TO WORK ON DEVELOPMENT AND FACTORY ENGINEERING CONNECTED WITH GOVERNMENT COMMUNICATIONS EQUIPMENT.

GOOD SALARY, EXCELLENT OPPORT'Y. UNITED STATES CITIZENS ONLY.

CALL OR WRITE
MR. GEORGE DALE,
PERSONNEL DIRECTOR,
PHILCO CORPORATION,
C AND WESTMORELAND-STS.,
PHILADELPHIA, PA.

EXTERMINATOR—Exp.; must have car. 166 W. Jackson, Rm. 605. Apply aft. 9:30 a.m

FACTORY HELP
STEADY WORK
5425 N. HOYNE.

FENDER MAN—EXPERIENCED; STEADY; GOOD SAL. ADDRESS H P 534, TRIBUNE.

FLYING instructor—Good proposition for the right man. Call Portsmouth 6122.

FOOD FACTORY HELPERS. Young men; good opportunity. Apply Mayfair Food Products Co., 2532 S. Indiana-av., 10 a. m. Thursday.

FOREMAN
SMOKED MEATS DEPT.

Excellent opportunity with progressive meat packing Co. State age and experience. ADDRESS T S 165, TRIBUNE.

FOREMAN—Experienced in mfg. of comb. drills and csinks. and keyway cutters; top salary; state past experience. 2525 Hilton-road, Ferndale, Michigan.

FOREMAN—Cutting room foreman; shorts and pajamas. Applicants give full details. Address D C 33, Tribune.

FOUNTAIN PEN EXPERTS

Turners, machine operators, point setters. Excellent opportunity. Give exp., age, phone no., etc. Address P 165, Tribune.

FUR CLEANER

Expd., all around man; steady; good pay. ADDRESS T E 341, TRIBUNE.

FURNITURE STOCK MEN

Apply NETCHER'S BOSTON STORE WAREHOUSE, 1509 S. STATE-ST.

FURNITURE finisher—Expd., good salary, pleasant working conditions. See Mr. J Zagel, a. m. only. Zagel's, 222 S. Wabash.

FURNITURE repair man and upholsterer—Part time work in building. Atlantic 8080

GARAGE HELP

Mechanic; also garage attendant. Must be able to lubricate cars. Gra. 9600.

GARAGE floor man—Nights; colored preferred; must drive cars. Also bump man. 4534 N. Damen. Longbeach 0666.

GARAGE—Comb. washer and floor man; nite work. 3740 Lake Shore-dr. Gra. 0799.

GARAGE and filling station night manager—White; 40-45 years. Ph. Oaklawn 9401.

GARAGE attendant—Experienced; night work. Apply 1043 Fulton-st.

GAS station attendant—Experienced. Super Service Station, 2656 Diversey.

GAS attendant—Experienced; good salary for right man. Give phone and references. ADDRESS T Y 344, TRIBUNE.

GAS attendants—Expd.; gd. wages; under 35; full details and references in first letter. Address P 146, Tribune.

GAS attend.; wht.; exp. Columbia Super Service, 7001 Stony Island-avenue.

GAS range cleaning and repair man—Thoroughly exper. only. 3479 N. Clark-st.

Gauge Makers and Exp. Milling Machine Operators

Highest wages paid. Peerless Tool & Eng. Co., 1133 N. Kilbourn

GLASS man — Auto glass experience; good pay. Phone Austin 0020.

GREASER and washer—Col.; 6 day wk.; good pay; Standard stat. 7601 S. Ashland.

GREASER — Experienced; salary $30 wk. Fred Ex Service Station, 301 E. Ohio.

GREASER and washer—Exp.; colored; for evening work. 2800 Peterson. Amb. 9840.

GREASERS—Experienced; good pay. Republic Greasing Palace, 956 N. Homan.

GRINDERS

Surface, expd. on flat forming tools. Top wages with overtime. Phone Rand. 0924.

GRINDER—Exp.; to handle Cincinnati Universal grinder No. 2; internal and external grinding. IDEAL TOOL AND MANUFACTURING CO., 5825 S. WESTERN.

HANDY MEN (3)

For bed spring factory. Rubin Mfg. Co., 945 E. 93d.

HAND SANDER-BELT SANDER—RUBBERS EXPER.; RADIO CABINETS; STEADY 2512 S. DAMEN, 4TH FLOOR.

HAND SCREW MACHINE SETTERS—Must be 1st class; night work; good pay. Birtman Electric Co., 4140 Fullerton-av.

HARDWARE CLERK—EXPERIENCED. Modern store; North Side. Longbch. 3323.

H. S. graduates—To learn trade in exchange for services. Address H D 353, Tribune.

HELPERS in candy factory. Call 212 W. Illinois.

Industrial Engineer

DEFENSE PLANT, ENGAGED IN ASSEMBLY OF SMALL PARTS, REQUIRES INDUSTRIAL ENGINEER EXPERIENCED IN: TIME AND MOTION STUDY ON REPETIVE SHORT CYCLE LINE ASSEMBLY. METHODS. PLANT LAYOUT. MECHANICAL ENGINEERING DEGREE DESIRABLE. PLANT IS DIVISION OF WELL KNOWN AND WELL REGARDED NATIONAL EMPLOYER. COMPENSATION COMMENSURATE WITH ABILITY. FINE OPPORTUNITY. PLEASE SUPPLY DETAILED BUSINESS AND PERSONAL HISTORY ACCOMPANIED BY RECENT SNAPSHOT.

ALL REPLIES TO BE HELD IN STRICT CONFIDENCE.

ADDRESS T T 354, TRIBUNE.

INSTRUCTOR IN SCIENCES. Chemistry, mechanical, electrical, aeronautical engineering. Extension educational institution, Northeast Chicago. ADDRESS S D 291, TRIBUNE.

KNITTERS on Sweaters. Link & Link Machine Novelty Knit Works, 2133 Milwaukee

KNITTERS—Links Grosser mach.; good pay; experienced. Central, 1922 S. Halsted.

LATHE HANDS—2, first class; 10-15 years' experience; steady work; good pay. 6300 Northwest-highway.

LATHE HANDS—Exp., first class. Apply F. B. Redington Co., 112 S. Sangamon.

LATHE hands for toolrm.; day wk.; 58 hrs. 2350 W. Cermak. Can. 4646, 7 a.m.-9 p.m.

LUBRICATOR—Experd.; white; union. Waggoners. 4406 S. Kedzie.

LAUNDRY ASST. SUPT.

Splendid opportunity. Phone Longbeach 4840, Mr. Mack, for appointment. CHIEF WASH CO.

LAUNDRY wringer men and pullers—Toll Brothers Laundry, 1725 Augusta-blvd., near Ashland-avenue.

LAUNDRY shirt checker—Man or woman; experienced. Apply 1757 W. Grand-av.

LAUNDRY pullers, baggers, and sorters—Experienced. 3531 Elston-avenue.

LAUNDRY sorters, packers, and net hangers—Good wages. 7057 N. Clark.

HELP WANTED—MEN.

Professions and Trade.

LINOLEUM LAYER

Experienced; steady work; good pay. 4244 Madison-st. Van Buren 4283.

MACHINIST—H. S. ed.; expd. on grinders or lathes, tool work. Haymarket 3710.

MACHINIST—H. S. ed.; expd. on surface or cutter grinders; tool work. Hay. 3710.

MACHINERY REPAIRMEN

CAPABLE OF REPAIRING MACHINES SUCH AS: AUTO SCREW MACHINES LATHES PUNCH PRESSES AND DRILL PRESSES GOOD SALARY. STEADY WORK.

MILLS NOVELTY CO.
4100 FULLERTON-AV.

MACHINE DESIGNERS

Two experienced; able to able full responsibility for layouts and details of medium sized machines and fixtures; very highest priority defense work. In reply state education, experience, age, nationality and salary. Must be able to furnish a record that will stand close investigation. Position permanent with progressive firm on north west side. Phone Belmont 0704. G. Anderson or address T D 352, Tribune.

MACHINISTS

Experienced on boring mills.
Pressed Steel Car Co., Inc.,
136th and Brandon
Hegewisch Station, Chicago

Machinists, expd., for Defense Plants

Capable of maintaining machines and dies 4-12 shift; N. W. sub. residents; immed. wk. Salary open. Call personnel dept., Contour Saws, Inc., Des Plaines 1121.

MACHINE SIGN PRINTER

Young man to learn. High school education. Good at spelling, knowledge of printing. Prinasign or show card machine helpful, tho not necessary. Apply Empl. Office. NETCHER'S BOSTON STORE. STATE AND MADISON.

MACHINISTS

Defense factory, centrally located in Chicago, wants class A men with at least 5 years' general machine shop experience. In reply, state age, experience, and salary desired. Address T S 161, Tribune.

MAN—Mechanical incl. for bldg. maintenance work; good opp.; good starting salary. Apply Thurs., 6-8 p. m. 1524 S. Kedzie.

MATTRESS END SEWER. 5211 W. 66th-pl. Portsmouth 6226.

Mechanical Engineer

Graduate with experience in the erection of pressure vessels. Must be able to design single equipment and have lay-out experience. Give details of education, experience and salary required in first letter. ADDRESS T Y 346, TRIBUNE.

Mechanical Engineer

Graduate with at least 5 yrs.' experience in the operation of steam boilers, turbine generators and refrigeration equipment. Give details of education, experience and salary required in first letter. Address T Y 347, Tribune.

MECHANIC—In garment plant. Applicants give full details. Address D C 34, Tribune.

MEN with some knowledge of radios, amplifiers, etc., for inspection department in specialized electronic field. Write details experience, draft status, salary expected. ADDRESS T S 322, TRIBUNE.

MEN—Exp. in handling paper for wrapping in tight rolls. Phone Victory 1306.

METALLURGIST WANTED — Experienced; must know steel and brass; give full details, experience, training, salary expected. Location east central state. Address D C 18, Tribune.

MODEL MAKERS
Tool, Die Makers
Tool Designers
for
War Production
American Citizens
50 to 60 Hours
Time and ½ over 40 hrs.
Call, Write or Phone
Mr. TenEyck
J. P. Seeburg Corp.
850 Blackhawk-st.
Michigan 0800

MOLDERS

Floor and bench; exp. in brass preferred Highest wages; steady employment. AURORA BRONZE & ALUMINUM CO. 601 Walnut-street, Aurora, Ill.

MUSIC teacher—With some public school training and knowledge of violin; must have pleasing personality suited to teaching children of elementary school ages; willing to accept assignment in south central states. Address D C 31, Tribune.

OFFSET plate maker—Thoroughly familiar with photo composing machine. Also camera man, stripper, and dot etchers. Steady. Days or help out evenings. Give experience; salary expected. Address T F 319, Tribune.

Ornamental Iron Workers

We can use a few good shop mechanics and fitters. Do not apply if you are not exp. E. M. Weymer Co., 2820 W. Grand-av.

OPERATORS. Head operator, pocket maker, canvas baster, second baster and shaper wanted. Apply 1374 Milwaukee-av. 2d Floor.

PACKERS—EXPERIENCED IN HARDWARE CALL MONROE 8811.

PACKER—ALSO EXTRACTOR MAN. Happy Day Laundry, 2605 Armitage.

PAINTER—Spray gun work on trucks. Spare time or contract. Address T T 119, Tribune.

PATTERN MAKER

Experienced on machinery patterns. In reply state age, experience, references and wage desired. Address T Y 109, Tribune.

PHOTO FINISHERS. PAKO PRINTERS, EXPERIENCED. OTHERS NEED NOT APPLY. COLOR PHOTO, 608 S. DEARBORN.

PILOT INSTRUCTORS

We now employ 180 pilot instructors. We need 75 more. If you are 21 years of age or over, have 285 hours logged time, and have a commercial license, we can use your services. We offer $30.00 per week while taking your preliminary Army instruction and $300.00 per month starting salary, increasing periodically to $400.00 within 12 months.

WE NEED MEN WITH AIRPLANE AND AIRPLANE ENGINE MECHANICS' EXPERIENCE. WE CANNOT USE AUTOMOBILE MECHANICS

Call personally, wire, or telephone Mr Lowell P. Lamoreaux, 2136 N. Lincoln Park West. Tel. Lin 6400.

SOUTHWEST AIRWAYS, INC., Thunderbird Field, Phoenix, Arizona.

PRECISION GRINDERS. FOR INTERNAL GRINDING MACHINES. ILLINOIS GEAR & MACHINE CO 2108 N NATCHEZ

PRESSER—Cpl. to take chge. of cleaning store; liv. qtrs. if desired; must have store exp. Address T T 454, Tribune.

PRESSERS—Off pressers, seam pressers. Apply 1374 Milwaukee-av., 2d floor.

PRESSERS—Exp.; for cleaning store; able to repair. Address T G 266, Tribune.

PRESSER wanted—Experienced only. APPLY 405 E. 61ST-ST.

PURCHASING AGENT

MAN 35 TO 40 YEARS OF AGE. EXPERIENCED IN PURCHASING SMALL STAMPINGS, PLATED HARDWARE, NARROW WOVEN FABRIC. PLANT SUPPLIES. SHOULD HAVE BASIC KNOWLEDGE OF PRODUCTION AND LIGHT ASSEMBLY EQUIPMENT. POSITION IS WITH DEFENSE PLANT OF WELL KNOWN AND WELL REGARDED NATIONAL EMPLOYER. PLEASE SUPPLY ALL PERSONAL AND BUSINESS PARTICULARS, ACCOMPANIED BY RECENT SNAPSHOT. SALARY $225 PER MONTH. ADDRESS T T 353, TRIBUNE.

HELP WANTED—MEN.

Professions and Trades.

PRODUCTION FOREMAN

in defense plant; exp. with condensers or small electrical parts. Splendid future. Write stating age, experience, and salary expected. Address T Y 339, Tribune.

RADIO AMATEUR LICENSE HOLDERS with transmitter construction experience. Apply 9 to 11 a. m., Mr. Fieldman, Standard Transformer Corp., 1500 N. Halsted.

RADIO servicing instructors—Must have servicing experience. Also licensed radio telegraph operators or amateurs. Phone Seeley 7722.

RADIO PHASERS, ANALYZERS, INSPECTORS wanted by Warwick Radio Corp. Apply thru U. E. Local 1121 union, top wages; overtime. Graceland 8854. 8-12.

Ruling Machine Operator—

DISC MACHINE; must be experienced. ADDRESS T E 529, TRIBUNE.

SAW filer—Experienced; good wages. American Machinery Exchange, 2044 W. Lake.

SHAPER hands — first class; 5 years' or more experience; steady work; good pay. 6300 Northwest-highway.

SHIPPING clerk—Stock record man for miscellaneous iron concern; N. W. side; must be able to read shop drawings; good position for one who can qualify. Give age, experience, and salary desired. Address T S 390, Tribune.

SHOE repair man—To take over shoe repair dept. Apply after 10 a. m. 1006 E. 63d-st.

SILK SCREEN

[3] experienced silk screen operators. Apply employment office, 465 W. Cermak-rd. 8:30 a. m. Thursday.

SORTER—White or colored; all around; experienced; steady work. 1013 Armitage.

SPRAYER for venetian blinds. The Normandie Co., 515 S. Wells.

SPRAYERS—House trailers; experienced preferred. 5001 Cottage Grove-avenue.

STICKER HAND, MACHINE HANDS AND CABINET MAKERS—See Mr. Kraus, Furniture Workers' union, local 1608, at 610 S. Ashland-blvd., after 9:30 a. m.

STOCK SHIPPING
17 TO 35 YEARS
Apply employment office, 4th floor.
MONTGOMERY WARD
619 W. CHICAGO-AV.

TAILOR — GOOD COAT MAKER. Ferris Woolen Co., 223 W. Jackson.

THREAD GRINDERS

for Jones and Landis machines. All round men on gauge work. Good wages with centrally located west side mfr. doing war work. Call Seeley 7495, 6 to 8 p. m.

TOOL DESIGNERS

Must have at least 3 years' experience designing jigs and fixtures.

Pressed Steel Car Co., Inc.
136th-Brandon-avs.
Hegewisch Station, Chgo.

Toolmakers—Expd.

Jig and die work. Considerable amount of overtime. Apply Triplex Corp. of America, 2403 N. OAKLEY.

TOOL DESIGNERS

Must be good on gauges and fixtures. Peerless Tool & Eng. Co., 1133 N. Kilbourn.

TOOL AND GAGE MAKERS. First class men only; highest rates with unlimited overtime on defense work. TOOLCRAFT CORP. 3235 W. Chicago-avenue

TOOL MAKER for jigs and fixtures. No die work. Gear Specialties, 2633 W. Medill.

TOOL maker-gauge maker—Experienced; 1st class; wanted at once. Palisade 4750.

TOOLMAKERS—Expd.; defense work. Excelsior Die & Tool Works, 2331 W. 18th-st.

TURRET LATHE SETTERS—Must be 1st class; night work; good pay. Birtman Electric Co., 4140 Fullerton-av.

TRIM SAWYER—Exp.; parlor frame; perm. Pullman Couch Co., 3759 S. Ashland.

UPHOLSTERER—Elderly man or part time. Roesler, 1094 Walter-av., Des Plaines, Ill.

UPHOLSTERER—Experienced; at once. 4440 Cottage Grove-avenue.

VULCANIZERS and recappers wanted—Experienced, steady, good habits. Established modern and complete shop. ADDRESS L S 554, TRIBUNE.

VULCANIZERS—1 EXPER. TIRE BUILDER, 1 EXPER. BUFFER. APPLY 6949 STONY ISLAND-AV.

WASHER—For modern cleaning plant; good wages. Address T S 520, Tribune.

WATCHMAKER — Experienced; for retail store. Call Diversey 3569 or write. Address T M 314, Tribune.

WATCHMAKER wanted—At once, to work in Denver, Colorado. For interview see Mr. Hagans, Morrison Hotel, May 14 and 15.

WATCHMAKER—Gd. mechanic; for out of town empl.; gd. wages. Ran. 7518, 6-7 p. m.

WATCHMAKER—Expert; fast; reliable, stdy. Best refs. Address M Y 147, Tribune.

WHOLESALE JEWELRY

Opening for loop errand boy. Also expd. order filler. Give full information, age, exp., salary desired and phone number. Address L X 135, Tribune.

WOODWORKERS—Finishers, sprayers, router hands, sticker setup man, saw filer. Butler Specialty, 8200 South Chicago-av.

WRINGER man—Experienced; steady work. Progressive Laundry, 6209 Prairie.

YOUNG man—For measuring carpets and linoleum; cutall experience. Automobile desirable. 1948 Carroll.

YOUNG men with some carpenter exper. 5001 Cottage Grove.

The Tribune offers special rates to persons who advertise for positions. For information and assistance in writing an advertisment stop at the Want Ad office, Madison and Dearborn-sts., or in the lobby of Tribune Tower.

Pharmacist.

DRUG apprentice—Exp.; ref.; no lunch or liquor; gd. pay. 2780 Lincoln-av. Buc. 6448

PHARMACIST'S Apprentice—Apply between 1-10 p. m. 1759 W. 79th-street.

REG. Pharm. or asst. or exp. apprentice. Must be well recommended. Oak. 3912.

A1 PRESCRIPTION pharmacist—Excellent salary. RADCLIFFE 3030.

Clubs, Hotels, and Restaurants.

ABLE man—do odd jobs, etc., in furn. apt. bldg. $12 wk. 4554 Malden-st.

ALERT griddle and counter men—Good pay. No age limitation. Wimpy, The Glorified Hamburger, Room 820, 307 N. Michigan. 9 a. m. to 1 p. m.

ABLE griddle men and managers—Oppor. make $35-$45 per week. Give all information in first letter. Will keep confidential. Address T S 391, Tribune.

ASSISTANT Night Auditor—Large North side hotel; thoroughly experienced N. C. R. machine. Longbeach 6116.

BARTENDER, UNION

Days. Fine opportunity for advancement. Pleasant surroundings. Address T T 355, Tribune.

BARTENDER—Nice personality; references required. Address L S 561, Tribune.

BREAKFAST—Steam table man. See Mr. Wallace, The Hut, 175 W. Washington.

Bus, Counter and Kitchen

workers; white; ages 26-45; chance for advancement. Must be of good character. References required. THOMPSON'S RESTAURANTS. 350 N. Clark-st. Room 306.

BUS BOYS

2 strong young men; white; to work as kitchen bus boys; early hours; straight shift; no Sundays. Apply: HARDING'S, 21 S. WABASH-AV.

BUS BOYS-WAITERS—No experience necessary. Good pay, meals included. Age limit 45. Experienced carvers and griddle men. O'CONNELL'S, 422 E. Grand.

BUS BOY—For work in Evanston tearoom. Apply 1629 Orrington-av., Evanston, any week day.

BUS boys—Apply Edgewater Beach Hotel, timekeeper's office, 5349 Sheridan-rd.

CAMP cook and waiters—For R. R. boxcar outfit. Address T T 359, Tribune.

CARVER-counter man—Exp., stdy., reliable. Weisberg Coffee Shop, 725 W. Roosevelt-rd.

COLORED MEN. 20 to 30—No exp. necessary, work in sandwich shop, advancement for ambitious men. Queen's Food, Inc., 308 E. 58th-st.

COOK—For country restnt.; must be fast on short orders; $25 per wk. with rm. and board. Write Peter Pipers, Dixon, Ill.

COOK—Day work; expd. in preparations. $30 weekly. Also dishwasher. Somerset Lodge, 1701 N. Harlem.

COOK—MAN OR WOMAN; PART TIME. APPLY 5707 N. CENTRAL-AV.

COOKS—Short order; also dish washers. Chatham Post, 7856 Cottage Grove.

COOK—Short order; white; to work in open kitchen. 1622 E. 79th-st. 9 a. m.-5 p. m.

COOK—EXPERIENCED; MUST BE NEAT. BELLWOOD 9650.

COUNTER-GRILL MEN—Expd., good pay, steady. Apply 156 E. Ohio-st.

COUPLE—Experienced combination camp cook and clerk for R. R. boxcar outfit. Address T T 358, Tribune.

COUNTER and grill men—Must be exp. Also fountain man. 4353 Elston. Pal. 7357.

COUNTER-grill man—References required; $22.50 start. Pike's, 5938 N. Clark.

COUNTER and grill man—Experienced. Apply after 2:30. 4859 Milwaukee-avenue.

COUNTER man—Steam table exp.; reliable, steady man only. 76 W. Madison-street.

Continued on following page.

HELP WANTED—MEN.

Continued from preceding page.

Clubs, Hotels, and Restaurants.

DISHWASHER-Porter—White. Jones Drugs, 6300 Stony Island.

DISHWASHER—White; $45, room and board; So. West side. Beverly 2265.

DISHWASHER—Kitchen helper. Apply Lawrence hall, 4833 N. Francisco.

Fountain-Counter Men

Opportunity to learn restaurant business with well established firm: no experience necessary: steady employment for those who qualify See Mr. West at 333 W. Madison-street: hours 9 a. m.-11 a. m., or write Pixley and Ehlers, 64 E. Lake-st., Chicago, Ill., for appointment.

FOUNTAIN man—Experienced; free meals and uniforms; good pay. 5652 N. Clark.

FOUNTAIN-GRILL MAN—EXPD. Nibur Pharmacy, 2585 N. Clark-st.

FOUNTAIN MAN—EXPERIENCED. Sherman Pharmacy, 157 W. Van Buren.

GRIDDLE man—Experienced. Harry's, 6727 Sheridan-rd., after 11 a. m.

GRILL men and women—Good pay; promotion; meal, uniforms. 5442 Lake Park, 2600 N. Clark, 3938 W. Madison-st.

GRILL man—Expd.; perm. position; good wages; night shift. 20th Century Grill, 3251 N. Cicero. Mulberry 1523.

GRILL man—Exp., wht., also dish washer, good pay, nights aft. 4 p. m. 3926 Broad'y.

GRILL men—Exp. only; top wages. Victory Sandwich Shop, 1040 E. 43d-street.

HAMBURGER MEN—Expd.; good refs.; good pay. Opportunity. Apply 7 a. m.-5 p. m. 3309 N. Ashland or 7935 S. Halsted.

HAMBURGER man—Experience unnec; good pay. 6 days. 408 E. Marquette-rd.

HAMBURGER man—Good pay. Apply 3922 Cottage Grove. Oak. 6084.

HAMBURGER MAN. Apply at 3922 Cottage Grove.

HOTEL CLERK

EXPERIENCED: GOOD PAY. Address T T 161, Tribune.

HOTEL clerk—Expd.; middle aged; good salary. Address M Y 148, Tribune.

HOUSEMAN—Expd. for 52 rm. hotel. Must know Stoker firing. Give particulars. Salary and room. Address S C 447, Tribune.

HOUSEMEN—White. Apply timekeeper's office, Edgewater Beach Hotel, 5349 Sheridan-road.

HOUSEMAN and vacuum man—White, exper. Salary $90. 312 S. Federal.

MANAGER, 2 bartenders, waiters, and porter—7466 Irving Park-road.

MEN for restaurant work—White; no Sun. Apply 9:30, Carders, 118 N. Dearborn.

NIGHT Auditor—Large North side hotel; thoroughly experienced with N. C. R. machine. Capable taking charge. Lon. 6116.

NIGHT room service waiter—Also 2 bus boys. Apply Graemere Hotel, 113 N. Homan.

PANTRY MAN OR WOMAN. Experienced night wk. 3175 W. Madison.

PORTER—Maintenance: $40 mo. and room; apply Walton Manor Hotel, 60 E. Walton.

SANDWICH MAN
SODA DISPENSER

Permanent—No night or Sun. work. Apply to Mrs. M. Smith after 10 a. m.—Retail store. MAIN FLOOR.

MONTGOMERY WARD & CO.

619 W. CHICAGO-AV

SANDWICH men and short order cooks—Nites, steady. Watson's, 7902 S. Ashland.

SUBSTANTIAL positions offered by old established company located in Loop and engaged in Defense work.

State age, exp., No. children if married, and amt. of present sal. if now employed.

Str. Steel Estimator

Exp. reqd. in estimating and shop work of heavy structural steel.

Mgr., Priority Dept.

Must have mature bus. exp. and organiz'g abilities and exp. with heavy indus. equip.

Assistant Erection Supt.

Exp. reqd. in bldg. construction and keeping records and must be willing to travel. ADDRESS T K 498, TRIBUNE.

SWING MAN AND BUS BOY—WAITERS for large west side restaurant. Steady employment. See Miss Mullen, 3950 Madison.

WAITERS—Expd.; 6 days or nights; $21-$24 to start. 207 W. 63d-street.

WANTED for country club—Experienced bartender, waitress, pantry man, and dishwasher. Write Barrington Hills Country Club or phone Barrington 420.

WHITE TOWER HAMBURGER SHOPS offer good opportunities to ambitious men. Good appearance important. Ask for Mr. Rodemier, 422 E. Grand-av.

YOUNG MEN UNDER 30

We can use several young men. No exper. necessary. Steady work. Good salary. White Castle System, Inc. 6960 Vincennes-av.

Farm and Garden Help.

MAN, married—Work in dairy barn; fine equip.; pleasant surroundings; good pay. Write 231 S. La Salle, Rm. 1530, Chicago.

Salesmen.

AUTO salesman [used car]—One who is willing to work. Drawing account and commission. Loeber Pontiac, 1111 N. Clark.

AUTO SALESMAN—To sell high grade used cars; experienced; big commission or salary. Apply at 3939 Washington-blvd.

AUTO SALESMAN—Used cars; must be experienced; draw and comm. 4925 Madison.

BOOK AND MAGAZINE SALESMAN, EXP. New book offer; 25c a week with 4 or 5 magazines and choice of new book titles, Ellery Queen, Westerns and Love Stories, and many other 6 vol. sets. Also on same deal choice of two other premiums, Webster's Ency. Dict., Good Housekeeping Cookbook, 1942 World Atlas, new census edition; Medical Adv. Top comm. Free transp. FRED HILL, 5 N. WABASH, RM. 1402.

CARBON PAPER

and ink ribbon salesmen for Chicago territory wanted by mfr. of well established line. Nation-wide distribution. Experience not necessary. Will train. Good salary to start. Write fully. ADDRESS L X 528, TRIBUNE.

FOUNTAIN fruits salesman—Selling wholesalers and jobbers. Full or part time. City. Good comm. Address L T 347, Tribune.

HEATG.-plmbg.—$10 wk., draw. Hrs. 9-11. Nonrestr. roofg. field. 8019 Exchange-av.

NEWSPAPER or magazine men—Low priced offer. Pays $2 an order comm. Apply before 10 a. m. Mr. Rohn, 58 E. Washington. Room 517.

ROUTE MEN

Established cleaning and dyeing routes; good salary and commission. Star Cleaners & Dyers Co., 2421 N. Western-av.

Route Salesman Wanted

bet. 45 and 60 yrs. of age, for established coffee route. Salary and comm. Call Mr. Larson, Victory 0100.

USED CAR SALESMEN

SALARY. APPLY S. JENKINS, 184 W. LAKE-ST.

VENETIAN BLINDS. Good salary and expenses for salesmen with cars. 2427 S. Michigan.

VENETIAN BLIND Salesman—Must have car. Leads provided. Canal 8895.

MEN

to contact factories on defense training program, lecture methods. Comm., $100 wk. up, to men who can do what others are doing; give full details and past experience. Address American Technical Society, L. 850 E. 58th-street.

SOLICITOR

for house to house field; reputable merchandise company; good will accts. No mdse. to sell; $3.50 per day plus salary, comm. and bonus. Can earn $40 up. Apply 10 to 12, 2237 W. Pershing-rd.

INVESTIGATOR!

We will employ 3 men, salary to start and comm., in our furn. contact dept.; must have house to house exp. and be able to manage on $23.50 weekly until established. Apply 10 to 12 noon, 654 W. North-av.

SPECIALTY SALESMEN

A few with cars for temporary work; experienced in calling on grocery outlets; salary. Apply Mr. Kelly, THE REUBEN H. DONNELLEY CORP., 419 E. 25th-st., 1st floor.

3 YOUNG men—18-21, neat appearing, to fill draft vacancy Jr. circ. sales dept.; large firm; travel with mgr. Calif. & return. Permanent work with a future; expenses advanced; draw, acct. See Mr. Williams, Mira-Mar Hotel, 6-8 p. m.

FORMER crew managers, nat'l org. has proposition worth investigating. Utility hsehd. line, generous overwriting to those who can produce. No investment. Address T T 168, Tribune.

SALESMEN OR SALES MANAGERS. If priorities have affected your business phone Franklin 0798 for information regarding opportunity with national apparel company. Adv. comm. and bonus.

MEN—[4]. Can use experienced solicitors for national publications. Experienced men earning over $40 weekly. Commission. ROOM 406—222 N. WELLS.

SELL SHOES—Every one a prospect. Excellent commissions plus a real bonus. Call 9 to 2. Victor Thomas Shoe Co., 610 W. Van Buren. Dept. 17-42.

MEN—Several good positions open in apparel sales field; comm.; bonus; opp. for manager; drawing acct. Write, giving exper. ADDRESS L X 526, TRIBUNE.

SALESMAN—For directory advertising; liberal comm.; drawing account after trial. Independent, 608 S. Dearborn-st.

SOLICITOR—For trucking concern; experienced. Salary and comm. Haymarket 3160.

MARR. men—Ins. debit. Sal., bonus and com. 2140 Lake, Oak Park, Rm. 205. Euc. 1710.

DEBIT collection—Marr.; good future; sal., comm., bonus. 4013 Milwaukee, R. 500.

HELP WANTED—MEN.

Salesmen.

SALESMEN: HERE'S WHAT OUR MEN DON'T DO

Our salesmen don't do any canvassing; don't do any delivering; don't do any credit investigating; don't do any calling back; don't do any collecting; don't do any servicing. They spend all of their time and all of their energy in adding to their personal incomes. Ours is an educational specialty sold on easy monthly payments in both homes and offices. If you're just pretty good you should earn $65 a week. If you're tops you should average $100 to $125 every week in the year. Basis: draw against earned commissions. Ask for Manager, Suite 1558, 20 N. Wacker-drive Civic Opera Building.

SALESMEN

TO SELL AN ESSENTIAL PACKAGING MATERIAL

An old established company with national distribution is interested in a few high grade men, who are NOW CALLING ON manufacturers in the Middle West and South with similar lines, whose income has been cut and are now looking for something to fill in the gap.

Must know accounts well and have personal contacts with Superintendents, Foremen, and Purchasing Departments. Straight commission basis. Write us in detail, being sure to give territories covered, lines handled, etc. All information kept strictly confidential. Address H P 536, Tribune.

DUE to greatly increased business and inquiries the Franklin Institute of Rochester, New York, nationally known civil service coaching institution since 1904, will add another capable young man, 23-40, good car, health, character, to Chicago force. Closing prospects. No soliciting whatever. Permanent. Fine comm. income for steady, tireless, ambitious worker. We pay your bond. Exper. not needed as you will be trained. Sales ability required. Apply immediately. 360 N. Michigan, Room 603.

EXPERIENCED salesman wanted for hottest merchants' advertising premium deal ever shaped up. One sale a day means $100 per week or more income. Top salesmen should easily sell 2 or 3 deals every day. Strong appeal both to customers and merchant. Nothing like it ever before offered. $5 front money each sale. Out of town agents [Illinois and Indiana only] write. INTERSTATE AGENCY, 10 E. Pearson-st., Chicago. City agents call after 9 a. m., 2d floor.

ATTRACTIVE OPENING

A life insurance co. with 84 years of faithful service to policyholders and considerate treatment to agents and employes has opening for an ambitious man of good character. $110 guar. monthly sal. plus liberal comm. No exp. or car necessary. 11005 S. Michigan-avenue. 6305 S. Ashland-avenue. 503 S. Oak Park-av., Oak Park, Ill.

SALESMEN

We need two men to specialize in selling our systematic savings plan. New territory. Salary and high commissions; only substantial men with clear records need apply. Experience in insurance valuable, but not necessary. Interviews Thursday, a. m. 431 S. Dearborn-st., Room 318.

6 EDUCATORS

or individuals experienced in contacting schools, teachers and libraries to introduce government approved publication. Excellent opportunity for dignified. Vacation or full time. Commission. Work in Minn., Wis., Ill., Mich., Ind., Kentucky. Send complete qualifications first letter. ADDRESS T Y 111, TRIBUNE.

EXP. salesman—To solicit for Metal Spinning Bus. Salary basis. State full details. Address P 192, Tribune.

SALESMEN—Car furnished; commission. A and B Awning Co., 2351 Milwaukee-av.

Agents.

ATTENTION INDOOR WORKERS! How would you like a healthy, profitable business that takes you outdoors? Hundreds of men have made more than ever before when they took over a Rawleigh Route supplying 200 widely advertised farm/home necessities. Sales are booming so this is the time to start. Write Rawleigh's, Dept. ILE-128-172, Freeport, Ill.

Miscellaneous.

FIELD EXPEDITORS

Married man to contact Vendors in the Chicago area for the purpose of expediting component parts. Man with radio or similar experience preferred. Applicant will please state age, experience, and if presently employed and by whom, tc. ADDRESS M Y 139, TRIBUNE.

MEN WITH CARS

FULL OR PART TIME WORK AS MESSENGERS. GOOD PAY. BRING PROOF OF AGE AND SOCIAL SECURITY CARD. NO EXPERIENCE NECESSARY. APPLY ROOM 31, BASEMENT, 166 W. VAN BUREN.

COLLECTOR-SALESMAN

Polish speaking man to collect established insurance route; married; bond required; experience not necessary; substantial income. A very good position for man willing to work hard. Apply Thurs. A. M. 431 S. Dearborn, Room 307.

MEN—WHITE

to distribute coupons home to home in Chicago and suburbs for several weeks; must be neat appearing and over 18 years of age. Apply Mr. Walter, The Reuben H. Donnelley Corp., 419 E. 25th, Thursday, May 14th, 9 a. m. to 4 p. m.

Routemen—Dry Cleaning

Experienced man for South Side routes. Good salary and comm. Cash bond required. Give full information first letter. Address O S 303, Tribune.

YOUNG MAN

interested in learning theater work; good pay; no exp. nec. Apply Mr. Mandell, Rialto Theater, State-Van Buren.

MEN TO DRIVE TAXICABS

POSSIBLE EARNINGS $50 WEEKLY. APPLY YELLOW CAB CO., 57 E. 21ST-STREET.

MARRIED man—Willing to work as laborer, to learn order picking. Reply, stating age, experience, education, nationality, draft status, and salary expected. ADDRESS T T 125, TRIBUNE.

Dry Cleaning Routemen

Experienced man for South Side routes. Good salary and comm. Cash bond required. Mornings bef. 10. 1339 W. 63d. H. Holman.

MEN TO DRIVE TAXICABS

APPLY CHECKER TAXI CO., 1401 W. JACKSON-BLVD.

LAUNDRY ROUTE MAN

For good paying, established route. Lewis Laundry, 7031 S. Stewart.

ROUTE MEN

Excellent opportunity for good men. Supreme Laundry, 2816 Addison-street.

MAN—Age 45 or under. Sales promotion work. National concern. Must own car. Sal. $30 weekly plus car, exp. State educ. draft status. Address J 195, Tribune.

MEN

Draft-exempt; factory work; no exper. nec. A. Hohlman, 1339 W. 63d.

SKIP TRACER

Retail installment accounts; commission only. Address T Y 112, Tribune.

MAN—Living south; between age 20-40; to develop organization of boy magazine salesmen; straight salary; must have car. Call Aberdeen 0550, before 11 a. m., for appt.

HOUSEMAN—For rooming house; white; who can decorate; no obj. to wife; $40 mo. and 1 rm. kit. Call from 1-3. 903 Dakin.

WATCHMAN and Clean-up Man—10 p. m. to 6 a. m., woodworking shop; 45c per hour. Give age, exper. Address T Y 52, Tribune.

GARAGE attendant. Must understand towing and trouble shooting; nights. Address X A 80, Tribune.

NIGHT watchman—Reliable; steady position; 40 hour week. Murray Envelope Corp., 801 N. Sacramento.

ELDERLY man—General work in undertaking establishment; live on premises; south side. Address T S 63, Tribune.

MAN wanted—For shipping room, draft exempt; able to make own shipments. Apply Brunner and Lay, 727 S. Jefferson.

COLLECTOR—For an industrial ins. debit; no lapses. Must furnish references and security. Central 2856.

YOUNG man—To work in shipping dept. of mail order house as order picker. 836 W. Roosevelt-rd. 5th floor.

GARAGE attendant—White, exp., for large unfurnished apt. bldg. Apply 7020 Jeffery avenue, Manager's Office, after 9 a. m.

GARAGE ATTENDANTS—White; expd.; good salary. Apply 175 W. Monroe.

STRONG young man—To drive and load dump truck. Address T T 141, Tribune.

MAN—Young; learn cabinet making trade; some odd jobs; driving exp. Lon. 1363.

GARAGE attendant—Colored. Apply 4443 W. Madison.

PASS. elev. boy—Colored; young; intelligent; neat. Somerset Hotel, Lon. 0700.

MEN—Exp. in handling paper for wrapping in tight rolls. Phone Victory 1306.

CARWASHER and greaser—Expd.; good pay. 2637 Diversey, after 9:30 a. m.

YOUNG man—Age 17-19; willing to learn trade. Burkland Mfg. Co., 4248 N. Western.

BOX maker wanted—40-50 years; must be experienced. 2355 Blue Island-av.

NIGHT WATCHMAN—Loop bldg. Age, refs., telephone num. Address X A 79, Tribune.

NIGHT gas attendant—Experienced; gd. pay. 6602 South Park-avenue.

GARAGE MAN—EXPERIENCED. 4652 N. Clark, Rav. 0275.

WASHER AND GREASER—COLORED. APPLY 3300 W. GRAND.

PORTER—Wht.; single; 50 to 60 yrs.; handy; dog hosp.; brd., rm., sal. 824 E. 43d.

WASH MAN—Apply Tiny Tot Diaper Service. 1742 E. 75th-st.

GAS ATTENDANT AND GREASER—Good pay; 6 days; 8 hours. 5051 N. CICERO.

PORTER—For hotel wk.; no exp. nec.; days; steady. Planters Hotel, 19 N. Clark.

GAS station washer and greaser—Exp. Biltmore Service, 2057 W. Division-st.

YNG. man Over 21 with car, to deliver; 35c hr. plus $9 wk. car allow. 2324 Devon.

HELP WANTED—MEN.

Miscellaneous.

YOUNG MEN FOR VITAL WAR WORK

World's largest tree trimming organization can furnish steady employment to unmarried men, 18 to 30, keeping electric lines and telephone wires free from interfering limbs, branches. Company offers opportunity to learn interesting, profitable profession of tree surgery. Those hired now will be given ample training period at Kent, Ohio, without expense. Applicants must have good practical education, be free to travel. Pay on hourly wage basis with periodic increases depending on employee's own enterprise. Mr. J. A. Paine, field representative of the Davey Tree Expert Company, Kent, Ohio, will be at the Morrison Hotel, Chicago, for two weeks starting April 29, to interview applicants. Hours 11 A. M. to 7 P. M. daily.

If you have not found the kind of position you are looking for, read the Salesmen Wanted Ads. Earnings of salesmen are unlimited and many concerns are looking for inexperienced people whom they can train.

Employment Service.

"HOW To Secure The Right Position." $1. B. H. ALLEN, 140 N. Dearborn-st., Chicago.

SALARIED positions. See our ad this column Sunday and Wednesday R. W. BIXBY INC

Employment Agencies.

A Chicago Mfr.

30 BLOCKS WEST OF THE LOOP. Is Now in Armament Work and Needs Several More A-1

Tool Designers

Who Are Experienced in Machine Tools, Such as Shapers, Milling, Drilling Broaching, Etc.

THE COMPANY WILL PAY TOP WAGES FOR THE ABOVE POSITIONS.

THERE IS NO CHARGE

For the Above Positions

4 INDUST. engrs.; prof. $6,000
Indust. engr.—Stone crushing exp. ...$6,000
PLANT MGR.—Farm equip. $6,000
PROCESS ENGR.—Estimate mchy. ..$4,000
TIME study engr. [textile] $4,800
Design-Blast furnace exp. $5,400
40 Foremen—Mch. shop exp. $4,800
3 maintenance engrs. [fdry.] $4,500
6 Young, time study engrs. $2,100
INDUST. ENGR.—Systems office $5,000
10 Model makers—Precision wk. $5,000
12 Tool Designers [Chgo.] ....$1.75 hr.
10 TOOL makers—Armament ....$1.75 hr.
PRODUCT designer—Mech. $3,000
PACKAGE DESIGN—Chicago Co. $3,100
6 Professional fnd. engrs. $5,000
Exper. Fire Ins. engr. [Dean] $3,000
CHEMISTS—PhD. engrs., etc. $3,000
3 Designers—E. E. grad., radio $4,800
Efficiency engr.—B. A. degree; office $5,000
5 Yg. Indust. engrs., 25-30 ....$3,450
PLANT MGR.—Sheet metal [Chgo.] $7,500
CHIEF engr.—M. E.; instruments ..$10,000
Chemist, 28—Photographic etchgs. ...$3,000
25 PRODUCTION foremen, 40 ....$4,500
Sales mgr.; Chgo. ofc.; air con. engr. $5,000
FOOD sales—26-39; travel $2,100
STATISTICAL clerk—Charts, 25-30 ..$1,500
TEXTILE analyst—Coll. grad. $2,300
AUTO claim adjuster [Ins. co.] $2,400
DISPLAY man—Soft lines $2,100
2 AUDITORS—Retail exper. $2,400
Sr acct. for public firm $3,200
TAX ACCT.—35-45 yrs. [Chgo.] $4,500
2 Yr. Coll. men to train, 28-30 ....$2,400
ACCOUNTANT—Retail exp. $4,400
COMPTROLLER—Mfgr., Kansas City $5,000
4 COST ACCTS.—Std. ....$2,500 to $4,500
ASST. fcty. comptroller, 30-35 ....$4,500
PERSONNEL mgr., Chgo. mfgr. $3,600
PURCHASING AGENT, 40-45 ....$6,000
COMPTROLLER—Rubber plant $7,500
ASST. BUYER—Bedding blankets ..$3,300

THERE ARE LISTED with us hundreds of other opportunities. If you are unable to come in during the day write or call us for an appointment or application will be mailed you.

A. J. McCoy & Assoc., Inc.

SUITE 1130. 140 S. DEARBORN.

W-A-B-A-S-H

Chief Chemist, $5-$6,000

EMPLOYMENT INTERVIEW, $250.
TIME STUDY—AGE 36-45, $250.
METALLURGIST—KNOW PROD., $6,000
PROCESS ENGINEER, $6,000.
CHIEF INSPECTOR, $7,500.
10 DRAFTS.-DSGNRS., $500.
CHIEF INSPECTOR, $4,500.
Know Screw Machines.
TRAFFIC MANAGER, $195.
Asst. to Purch. Agent—Machy., hdwr. .$215
2 STENOGRAPHERS ....$150-$170
BOOKKEEPER—Age 35-50 ....$150
2 UNDERWOOD, 1 Elliott Biller $150
Jr. Accts., $150; Semi-Srs. ....$175+T. ½

50 Trainees—No Exp.

TO TRAIN ALL TYPES WORK. SAL. 45c-50c-55c-60c.

200 Factory Jobs

MOST JOBS IN DEFENSE FACTORIES.

Woodworkers ....Top | Maint. Men 90c
Arc Welders .90c Up | Sheet Met. ...to $1.25
Planers ....$1.25 | Auto. screw help. 85c
Tool Makers ..$2.00 | Inspect. ....60c-$1.25
Drill Press ....75c | Packers ....$22.50-$35
Assembler ...$1.20 hr. | Moulders ....$1.13 hr.
Ship. Clerks. to $35 | Laborers 79c
Grinders ..65c-$1.35 | Lathe ....60c-$1.20
Mill. Mach. to $1.20 | Boring Mill $1.50
Screw Mach. ..$1.40 | Sprayers ....75c up

PAINTERS—ALL TYPES

HTL. PUBLICITY MAN, $175.
HOTEL CLERKS, $135.
HOTEL MANAGER, $175, R.
Houseman ....$120 | Fountain Man $30
Grillman ....$28 | Counterman $30

BAKERY, NO EXPER., $32

Auto Mechanic ..$40 | Cake Baker $45
Tuneup Man ....90c | Baker $40
Mech. Helper ....$30 | Harris Pressmn. $1 hr.
Greasers ....$30 | Learn Printing $20
Car Hikers ....$25 | Delivery Boy $18

WABASH

15TH FLOOR. 202 S. STATE.

BOY, OFFICE, lrn. time cost $25
BOYS, LEARN TOOL-DIE $24
MEN, ANY SHOP EXP. ....60c+

MEN-BOYS, NO EXP., 55c+

Boiler maker ..$1.10 | Sand blaster 90c
Drill press ....65c+ | Arc welders 90c
Laborers ....60c | App. grinders 55c
Sheet metal ..$1.10 | Shipping rm. 55c

FACTORY, NO EXP., 60c+

ASSEMBLERS, ANY EXP. $36
Mach. maint. ....$1 | Jr. lathe 70c
Millwright ....Open | Punch press 60c
MANY JOBS NOT LISTED.

Royal, 37 W. Jackson

JR. TIME STUDY MAN $250
SECTY. to pres.; defense plant $150

LABORERS, 75c

FACTORY MEN—No experience $35
Millwright helper, 75c; Shop boys, $30.
ENGINEER—Oil burner $35

95 Factory Jobs, $20-$140

HOTEL CLERKS—Any age, $75r. to $125m
Dishwashers, $18. Hotel painter, $125

PROGRESSIVE

11TH FLOOR, 202 S. STATE.

BURR. bkkpr. ....$35 | Hotel maint. $40
Office boys ....$21 | Factory maint. 80c
Handy packers ..$25 | Hotel painters ..$125
Auto mechs. ....$45 | Sheet metal $1
Auto greasers ..$30 | Bench hands $1.20
Truck mech. ....$1 | Machinists $1.30
Auto painters ..$45 | Punch press 70c
Mech. helpers ..$30 | Mach. helpers 75c
Bus boys ..$80 r. b. | Learn mach. 50c
Bartender ....$30 b. | Janitors $22
Fry cooks ..$140 r. | Factory, handy ..68c
BUSCH AGENCY, 184 W. Washington.

ARC WELDERS—1 YR. EXP. 80c
ROUGH GRINDERS—NO EXP. $40
LABORERS—SOUTH; NO EXP. $35
Acet. Burners ..70c | Prec. inspectors.
Cadmium plater.75c | Radial drill 90c
Grind. app. ....80c | Mill. mch. oper ..60c
Assemblers ....$35 | Eng. lathe $1.25
Welder setup ....$1 | Shear oper. 75c
CERTIFIED 30 N. WELLS

DETROIT WANTS

Tool Maker, Designers, Checkers, Machine Operators, Grinders, numerous other skilled men. A job waiting; highest pay. Must be citizens. Positvely no fee charged. Wire, write, phone, Francis Personnel 3310 E. Seven Mile-road, Detroit.

OLDER MEN—Little exp.; fact. filing $37
Laborers ..75c-$1.02 | Factory help ..$20-$40
Painters ....Top pay | Carpenters ....$1 up
Welders ....55c-$1 | Farmhands ....$65 r.b.
Drill press ....65c | Punch press ....55c-$1
Handymen ..65c-$1 | Sprayers ....75c up
GREAT NORTHERN. 337 W. MADISON

COL. COOKS, $18-$30.
PARK EMPLOYMENT.
6306 COTTAGE GR. BANK BLDG

SWEEP-UP MAN—$18; PACKERS, $20. RELIANCE, 32 N. STATE, ROOM 1517.

HELP WANTED—MEN.

Employment Agencies.

"MONARCH"

CHICAGO'S BEST AGENCY
OPEN EVENINGS.

Dev. Engr., $8,000

Superintendent—Stock Feeds $5,000
Factory Superintendents ....to $12,000
Chief Tool Engineer $8,400
Tool Processing Engineer $6,000
Foremen ....$3,000-$6,000
Asst. Plant Engineer $3,600
JUNIOR POSITIONS IN ALL LINES.

Comptroller, $6,000

MANUFACTURING EXPERIENCE.
Cost Accountant, Mfg. $5,000
Office Mgr.—Large dept. store $4,000
Accountant—Credits $3,600
Tax Accountant $3,600
Construction and Prop. Accountant. $2,100
Accountant and priorities $2,400
Sales—Baker's Supplies $2,400
Sales—Drug Contacts $2,400

Underwriters, $145+

Cost Clerk—Foundry exp. $150
Timekeepers—Factory exp. ....$125-$150
Expediting Clerk ....$140+
Shipping Clerk $125
Jr. Accountant $125
Accounting Student $100
Stock Man—Insurance, Age 40 ....$100
Bkkprs. ....$125 | Hotel Clerks $100
H. S. Grads. ....$85 | Messenger $75

Boys and Men

No Experienced Required

To Learn Trades

Inspectors of all types ....Top pay
Boys or men—No exp. ....Start at $35
Men—Age 40 to 55; to learn ....60c+
3 Men—Over 40; for stockroom ....63c+
Milling machine—No setup $45

MACHINISTS, $84

Men, $30 to $40

Age 21 to 50, No Exp. Nec.

Screw machine—No setup ....$1 hr.+
Turret lathe—No setup ....95c hr.+
Husky men—No experience ....70c hr.
Yng married men—Learn service wk. $140

DRILL PRESS, $45

Production Operators

with a little experience on screw machines, lathes, milling machines, turret lathes, drill presses, etc. Up to $50 per week to start.

HUSKY BOYS, $25 to $30

Husky Men, $36

ASSEMBLERS, $40

Jr. mach. ..$1+O.T. | Millwrights $58
Painters ....$64 | Elect. maint. $55
Die setters. | Toolmaker ...$1.65+
Sprayers ....70c | Guards ....$35 wk.
St. elect. ....65c | Maint. men ..95c hr.

Punch Press, $35

3 Factory janitors $28
Cabinet or carpenter helpers—With tools.
Factory porters—No experience $26
Watchmen—No expeirence ....67c hr.
Older repair machinists ....Steady

30 Men, $32.00

TO START—Raises often; for steel Co.

"MONARCH"

19 WEST JACKSON-BLVD.

20 ACCOUNTANTS

FOREMAN, warehouse, chemical $175
TRAFFIC MANAGER, So. Side $200
BOOKKEEPER-TYPIST, So. Side $150
TYPIST-BILLER, North Side $150
TYPIST, good figures, age 50 ....$110
STENOGRAPHERS, several ....$130-$175
GEN. OFFICE CLERK, age 35-45 ....$100
BOYS, H. S. graduates $80

18 MEN—LEARN; $30

PLASTIC MOLDERS, any exper. $32
HELPERS, no exper., factory ....70c+
MECH. INSPECTION, any exp., O. T. ..65c
SHIPPING CLERK, 50 hours ....65c+
JR. MACHINISTS, one year exp. ....65c+
JR. LATHE and Jr. Milling, O. T. ....65c+
Model makers and die makers, 60 hrs. $1.40
Machine shop help, some exp. ....70c+
Plant helpers, A1 draft, o. k. ....60c+

FACTORY MEN, 70c+

BENCH ASSEMBLERS, $45

BOYS, LEARN, $25

Sprayers ....70c | Metal spinner ..$1.35
Painters ....$1.25 | Janitor, no exp. .$1.20
Coremakers ....$1.25 | Col. clipper 65c
Jr. inspectors ..60c+ | Col. garage $23
Planer, metal ..$1.10 | Turret lathe $1.20
Machinists ....$1.20 | Auto mechanic $35

PUNCH PRESS, 65c+

LINOTYPE OPER., $40

PRESSMAN, Kluge; permanent $40
15 PRINTER'S HELPERS, no exp. $22
PHOTO FINISHER, permanent $30
COMPOSITOR, real job, near loop $35
¾ COMPOSITOR, swell opportunity $25
BOY, learn Harris offset ....$18+

COUPLE, $150

TAILOR-PRESSER, country club. $110, r.b.l.
ROOM CLERK, no exp.; will train $125
BUS BOYS, country club ....$75, r. b. l.
HOUSEMAN, country club ....$70, r. b. l.
Bus Boys ....$19 | Bar porter $22
Wall washers ..$100 | Elevator oper. $100
Fireman ....$30 | Steam table $30
Carver ....$30 | Bartender $35
Hos. porter ..$55 r.b. | Nite janitor $25
Houseman ....$100 | Hotel, N. C. R. $135
Col. porters ....$20 | Col. wishwasher ...$18
Kitchen men ....$20 | Col. boys, no exp. $18
Col painter ....$100 | Col. bell boy ..$60, T.

"TRIANGLE"

25 EAST JACKSON-BLVD.
KIMBALL BLDG., 13TH FLOOR.

FOOD SALES, OKLA., $175

SPEC. SALES, N. ILL.; EXPERIENCED selling foods, drugs or tobacco $175
Food sales, experienced, Detroit $165
. . SALES ENGR., MOTORS, $4,000 . .
. . SALES ENGR., VALVES, $3,000 . .
SPEC. SALES TO MFRS., MINN. $175
Sales Superv., foods, Minn. ....$275 gross
Sales Engr., synthetic prod. $175
MEAT SALES, EXP., TO DLRS. $175

Bkprs., and Accts., $150-300

Stat. acctnt. ....$200 | Priorities clerk ..$125
Cred. and coll. $150 | Constr. clerks ..$175
Prod. clerk ..$150+ | Sales corresp. $150
. . BEGINNER STENOS, $85-$100 . .

MEN, $30-$40

. ANY AGE. NO EXP.; WILL TRAIN .

MACHINE OPERATORS

SOME EXP.; UP TO $50 WK. TO START
HOTEL CLERKS, $125 UP
Htl. painters ..$140 | Auditors ....$150 up
Houseman ....$100 | Bus boys $100

Chefs, Chgo. & Out, $180 Up

SWING COOK AND BUTCHER $140

S-H-A-Y, 30 W. Washington

FOLLOW THE

"ARROW"

FOR YOUR JOB.
Timekeeper, $25 o. t. | Jr. Ledger clk. $20
Tool insp. ....$1.50 | Floor insp. 95c
Mach. rep. ....$1.10 | Sheet metal $1
Boiler wrkr. ...$1.15 | Assemblers $33.50
Mach. any exp. 65c+ | Laborers 65c
Floor molder ..$1.16 | Corem oper. $1.16

3 WATCHMEN, $30

NEW BRITTON SETUP; O. T.; $1.75 UP.
MEN PAST 45 YRS. MECH. INCL., 56C.
Hotel clks. ..$110 R. | Jr. Elec. Eng. $150
Elev. man ....$80 | Bus boys ....$23 M.
Col. cook ....$25 M. | Bell boys ....$50 Tips
Bus boys, houseman, clubs, $65-$75, r. b.
Couple—Swedish, butler-cook, $150, r. b.
37 W. JACKSON, 2D FLOOR.

JR.-SR. ACCTS., $150+

Billers ....$140 | Stat. typists $160
Investigators. $125+ | Collection $135
Ofc. mh. mech. ..$140 | Beginners $100

ENGINEERS, $1.50

Lathe ....$1 | Laborers 65c-70c
Janitors ....$110 | Warehouse 60c
Stockroom ....$22 | Foreman $100
TRAIN—ANY AGE—NO EXPERIENCE. $90

BUREAU

25 E. JACKSON, 16TH FLOOR.

Col. factory men-boys, $16-22

Col. Drill Press Operator 45c
Colored Printers—Exp. ....$25-$30
Elderly men, nts. 45c | Col. exp. ldry. $18-$24
Yng. shop boys. 50c | Col. fac. porter $20
Lac. sprayr. wd. 70c | Col. boy, 18 yr. $16-18
Wood lathe oper. 90c | Col., exp. fndry. 60-65c
Col. htl. hsman ..$80 | Col. bus boys ..$18 m.
2 col. painters ..$90 | Dishwasher ....$17 m.

50 COLORED GARAGE JOBS

TUCKER PERSONNEL

120 S. LA SALLE-ST. SUITE 963.

5 GENL. ACCOUNTANTS, exempt. $150-$200
SALES PROM.; may be temporary ..$175
COST RESEARCH ANALYST $400
TIME STUDY, packinghouse exp. $175
WOODWORKING ENGR., good exp. ..$400
PRIORITIES MAN, forms $175
Stenos.-typists-clerks-stockrm.-engrs.

Occupational, 310 S. Michigan

NORTHSIDE EMPLOYMENT

4802 BROADWAY.
10 men, 40-60; no exp.; factory; 50c up.
Cab. mkrs. $1.03 hr. | Boilermakers $1.19
Laborers ....60c hr. | Sprayer 65c
Gas sta. boys ..$22.50 | Gar. help $25
Col., wash., grease. | Couple ....$100, apt.

BOOKKEEPER

FULL CHARGE—LOOP ....$175-$200

SO. SIDE CONSOLIDATED

1105 E. 63D.

3 Process Engineers—Shop exp. $300-500
Chief Inspector—Small parts $5,500
Chief Standards Engr.—Mfg. exp. $7,500
Chief Draftsman—Instruments $6,000
Shop Supt.—Supervise 200 men $6,000
HARRISON PERSONNEL, 20 W. JACKSON.

MARRIED couple—$125 R., B., L. Maint. Man, $100 bd. Gilson, 109 N. Dearborn.

HELP WANTED—MEN.

Employment Agencies.

DRAFTSMEN

Structural Detailers, $250-$400.
Structural Designers, $300-$400.
Civil Engineers, top sal.
Mechanical Layout, design, to $640.
Lead Man, Draftsman, to $550.
Electric Circuits, any exp., $130-$200.
Jr. Draftsmen, any exp., $100-$175.
Relay Engrs., Tool Engrs., So. Side, $250.
Textile Analyst, test engrs., $250.
Production Schedule Supv., $225.
Photo Finisher, any exp., $110.
Auditors, travel, mail order exp., $225+.
JR. ACCOUNTANTS, 2 yrs. any exp., $175.
F. C. Bkkprs., dept. store exp., $175.
BILLER, UNDERWOOD, R. R. Ext., $175.
Mechanical layout men, $400.
Assembly Supervisors, $250.
Sheet Metal Supt., exp., $250.
Procurement Engineers, $400.

STENOS., ANY EXP., $155

LOAN TRAINEES, no exp., $125+.
COLLECTION CORRESP., $125 BONUS.
COLLECTOR, with car, any exp., $110+.
Genl. office clerks, any exp., $120.
TABULATOR OPRS., any exp., $125.
KEY PUNCH OPERATORS, $90-$110.
TYPISTS, any exp., days, nites, $100.

OFFICE BOYS, $95

Boys—Men

FOR DEFENSE JOBS

Learn machine shop, lathe, plastics, sheet metal, screw mach., grinding, welding, factory, and many others at once.

Earn $16-$30 Start

BOYS, LEARN INSPECTING, $24.
OUTSIDE HELPERS, $5.
STEEL MILL HELPERS, $34.
WAREHOUSE HELPERS, $30.
DRILL PRESS OPERS., $34.
LABORERS, $38.
Hand Screw Production, 85c-90c.
Production lathe, little exp., 50c up.

Medium Exp.—Top Wages

for lathe hands, machinists or any shop experience at all!

Men, 40 to 60, Defense, $24

WATCHMAN, $36.
Handyman ....$25 | Factory porter $22
Sprayers ....$30 | Boys, warehouse ..$24

Yng. Men—Learn Lathe, 65c

Sprayers ....$40 O.T. | punch press $30
Lamp Wirers ....70c | Woodworkers $30
Boys on mach. from start, 45c.
Screw machine apprentices, $30.

10 TRUCK HELPERS, $22

PAINTERS, all kinds, top wages.
HOTEL CLERKS, $125 r. $90 and rm.
MAINTENANCE Engineer, lic., Open.
Bartenders, $125 r. b. | Bartenders, loop ..$38
Hosp. Orderlies, $90 | Laundry Help ....Open
Gas Station ....$30 | Kitchen Help $20
Janitor ....$100 | Watchmakers ....Top sal.
OFFSET PRESSMAN, small Harris, $40.
VERTICAL PRESSMAN, days, steady, $40.
CROSS OPER., private plant, 65c.
COMP. MAKEUP $60 with overtime.
BOYS, LEARN PRINTING, $20.

Co-Operative

An agency you will like.
Every job guaranteed.
6TH FLOOR, 220 SO. STATE

CHEMISTS

YOUNG RECENT GRADS. ....$125-$175
DESIGNER—Small parts $400
COST ACCOUNTANT—Mfg. Co. City $200
PROD. MAN—DESIGNER, close work $400
Foreman—Assembly, Small parts. $200-$250

Route Sales Trainees, $130

SALES—Office Machines exp. $150
STOCK RECORD CLERK $110
TIMEKEEPER $100
SHIPPING CLERK $100
INVESTIGATOR—Car ....$125+
Retail Merchandise men ....Open

MEN AND BOYS

For Defense Work

5 Jr. Arc Welders, $40
Factory Men, $35
Factory Boys, $30
Elderly Men, $20-$25

2 Factory Janitors, $26
Maintenance Men, 85c
2 Refrigeration Men, $50
Jr. Toolmakers, 1 yr. up, 90c
Jr. Machinists, 1 yr. up, 80c
Jr. Electricians, 60c
2 Jr. Welders, to $35

PRINTERS—SEE MELLEBY

COMPOSITORS—Makeup or Ludlow. 80c-$1
KLUGE PRESSMAN—Steady 75c
2 CYLINDER FEEDERS—Steady 65c
GORDON or COLTS FEEDERS $25

Hotel Painters, $1 Hr. + O. T.

CRACKER BAKERS—Defense Work.
2d Cook ....$140 r.b. | Fry Cook ....$125.M.
Pantry ....$100 r.b. | Dishwasher $60
1st Baker ....$45 | Mach. D. W. $18 r.b.
S. O. Cook ....$30 | Licensed Eng. $120
Nite Clerk ....$100 | Elev. Opers. $60

Gas Station, No Exp., $100

LITE REPAIRS AND GREASER ..$35-$40
Auto Drivers ..$25 | Auto Greasers ..$30
Mech. Helper ..$30 | Auto Greasers $30
BOY or MAN—Learn Tire Work $25

ALL TRADES

343 South Dearborn, 4th Flr.

LOOP AGENCY

Young man, learn purchasing $125
DITTO OPERATOR ....$85.00 +
BOOKKEEPER, meat packing exp. $200

Draftsmen, Sr. and Jr., $150+

TIME STUDY MEN, YNG. $200
MECHANICAL ENGINEERS $250

Lic. Engr., 40 hrs., $45

FIREMAN, 85c HR.

ACET. BRAZER, $39.
APPRENTICE WELDERS, $31.50
MID. AGED MEN, $29.00

Fact. Helpers, $28.80+Bonus

M-e-n-B-o-y-s-$40

20-55 yrs., Learn trades in Large Defense Plant War Work. Steady.

Sheet Metal Hlprs., $42

SHOP MEN, 50C-95C
LATHE HANDS | GRINDERS, 85C
SHIP. CLK. | STOCK MEN, 64C
SCREW MCH. OP. | ASSEMBLERS, $35
OILERS, $26 | HDY. MAINT., $30

28 E. JACKSON, 7th FL.

INDUSTRIAL SALES

Age 28-42; A1 type and sales record to plant supts., engrs. Locate Ind. A splendid company, salary, and opport.
SUPVR., college grad., 28-38 ....$300
SALES, medical $215
SALES, specialty, local $150
SALES, sgle., 40-50; travel, sal.+all exp.

MACHINE SHOP SUPT.

Supervise men on 100 mach. tools, estimate time, operations; plan jigs-fixtures. Locate in Wisconsin. Salary as requested.
METALLURGICAL ENGR. $250
OTHERS: Draftsmen, designers, dev. engrs. Produc. supts., purchg. personnel, etc.
COST ACCOUNTANTS ....to $400
COLLEGE GRADS., knowl. chem. $150-200
UNDERWD. BILLER, man. dept. ..$130-160
3 STENOGRAPHERS ....$110-$150
COST CLK., pref. knowl. comptom. $190
PLANT GUARDS, Chgo. and out. $150-200
PRODN. RECORDS CLK. $120
Statis. clk., $125-$140; 2 corres. $125
Office-Stock-Mail boys $65-85

BUSINESS MEN'S

209 South State. 7th Floor.

DISHWASHER—Country Club ....$75 R. B.

Laborer; strng. 94½c | Night orderly. $70 r.b.
Fact. helpers ....60c | Hsp. engr. $125
Engr. oil ....$35 | Landscp. grdnr. ...$150
Painter hlpr. ....60c | Wall washer ..$90 b.

JANITOR—LOOP OFC. BLDG. $135

Carpenter hlpr. ..75c | Chef helper ...$60 r.b.
Polisher buff. ...85c | Inst. h'dyman. $70 r.b.
Eldly. serv. ....$22 | Mach. dish. .$80 b.5da.

Morrell Agcy., 306 W. Madison

SEE MR. McCULLEN.

5 LABORERS, 70c HOUR

10 FACTORY BOYS, LEARN TRADE, 55c.
100—JOBS—100. ALL TYPES.
MACHINE SHOP, SKILLED, UNSKILLED.
25 Colored Factory Men-Boys, 40-45c up.
FULL FEE, $5.00.
HOTEL—REST.—AND HOSPITAL JOBS.

Colored Garage Men, Fee $5

AVAILABLE AGENCY

343 S. DEARBORN, 2D FLR., RM. 204.

COST ACCT. MFG.; S. W. $35
SALES CORRESPONDENT; LOOP $30
JR. TYPIST CLERK; 5 DA. $27.50
SHIPPING CLERK; S. S. $25
3 SHOP CLERKS; S. W.; 35-50 ....$23
10 STOCKROOM MEN-BOYS ....$20-$22
NO REGISTRATION FEE.
CENTRAL 3663.

BARTENDERS, $35, MLS.
3 different positions open. City, hotel, out.

10 Hotel Clerks, Day-Night

HOUSEMEN—BELL—ELEVATOR.
Modern Hotel Bureau, 879 N. State.
Low summer fees. Call early.

Painters, Mechanics, Washers. Top sal.
Floormen ....$25+ Greasers ....$25+

JACKSON AGENCY

24 East Van Buren, 2d Floor

30 FREIGHT truckers; loop r. r.; bring birth certificate; 62c hour; 4 expd. sprayers, 75c hour; steady; 4 tool and die makers, $1.40 hour; steady. New Deal Employment, 1532 W. Chicago.

FRED WILSON AND "VICTORY." 20 WEST JACKSON. WABASH 0250.

HELP WANTED—MEN.

Employment Agencies.

O'SHEA

"America's Largest"

ASSURES

Prompt & Courteous Service

By thoroughly experienced O'SHEA TRAINED EMPLOYMENT COUNSELLORS.

A1 ACCOUNTANT

Asst. Office Mgr.—West. $200

JR. AUDITORS, cash audit $130
FULL CHARGE SHIPPING CLERK—Age 40-50, South Side $175
3 JR. ACCOUNTANTS, no exp. nec. ..$130
COST ACCOUNTANT—A1 student will be considered $135
ASS'T CREDIT MGR., young, retail ..$150
ASS'T SHIPPING CLERK, West—Hardware-paint exp., 3-A $150
STENO, draft free, South Steel Co. ..$130
2 SHOP CLERKS, good handwriting $35

30 MEN AND BOYS

ANY FACTORY EXP., $36-42

TOOL ROOM APPRENTICE ....$28 UP
PUNCH PRESS OPERS., any exp. $25-$35
DRILL PRESS OPERS. ....$35-$40
SHOT BLASTERS ....$25-$36

25 SHOP HELPERS—

NO EXP. NECESSARY ....$30-$40
CABINET MAKERS ....$40-$50
SHIPPERS, factory, any exp. 70c-85c
BENCH ASSEMBLY 60c-70c

SHIPPING ROOM MEN—

NO EXP. NECESSARY ....60c hr.
MEN, age 45-55, learn mach. shop ..$25-$35
JANITORS, days $25
ARC WELDERS ....$55-$60

BOYS—Learn Trades, $20-28

PLATERS AND HELPERS ....70c-$1 hr.
GUARDS, Chicago jobs $35
Laborers ....$30-$40 | Handy Men $35

HTL. CLKS., $125-$150

HOTEL CLERK, N. C. R. $125
HOTEL CLERK, out of town $150
WATCHMAN, Country Club ....$50 RB
DOORMAN, Hotel $90
PACKAGE ROOM BOY $100
ELEVATOR BOYS, no exp. $80
PAINTERS ....$10 day

Cylinder Press, $40-$45

COMPOSITOR, steady ....$40-$50
KELLY PRESSMAN; steady $40
VERTICAL PRESSMAN, steady $40
HARRIS OFFSET HELPERS, steady ..$40 up
HARRIS OFFSET PRESSMAN, steady. $50 up
10 GAS ATTENDANTS, 48 hours ..$25-$30
AUTO MECHANIC HELPERS ....$25-$30
MEAT CUTTER, steady ....$40-$50
ROUTE MEN, no exp. required $35

"Twentieth Successful Year"

O'SHEA

EMPLOYMENT SYSTEM
64 E. Jackson WAB. 1884

COMPTROLLER, $13,000

2 ASST. PURCHASING AGENTS. $140-165
ASST. OFFICE MANAGER $200
STATISTICAL ACCOUNTING $150
2 F. C. BOOKKEEPERS—A-1 firms ..$150
COLLECTION MEN—[car] sal.; no exp. ..$125
PHOTO FINISHERS—Any exp. $160
SHIPPING & RECEIVING $150
STOCK CLERKS—With overtime $150
BUYER—Hotel supplies $150
ASST. BKPR.—Beginner $115
TYPIST, FAST—With O. T. $115
STENOS.—For country office $155

65 OFFICE BOYS

No experience necessary—A-1 firms; fast advancement; 16-21 yrs. ....$70-$100
2 CIVIL ENGRS.—TOP WAGES.
12 MECH. DRAFTSMEN ....$250-$350
4 ELECT. DRAFTSMEN ....$250-$350
4 ELECT. ENGRS. [Radio] ....$250-$350
3 LABORATORY ASST'S.—[Anal. chem.] $140
4 ELECTRICAL SOUND ENGRS. ..$80 wk.

—BOYS—

TO LEARN, 45c-60c.
MACHINIST TRADE.
WOODWORKING.
TOOL AND DIE.
SPRAYING.
PLATING.
FOUNDRY.
RADIO.

29 HAND SCREW

Any exp. O. K.; 7 days; 60c-$1.

21 MILLING MACHINE

Any exp. O. K.; 7 days; 60c-$1.

19 TURRET LATHE

Any exp. O. K.; 7 days; 60c-$1.

17 ENGINE LATHE

Any exp. O. K.; 7 days; 60c-$1.

25 PUNCH PRESS.
Any age, any experience, 65c.
9 DRILL PRESS.
Some experience. Good companies. 65c.
UPHOLSTERER'S HELPERS.
Some exp. will do. Defense work. 65c.
55 PAINTERS, $1.

LABORERS, 60c-70c

SHEET METAL HELPERS—No exp. $24
TOOL CRIB MAN—Elderly $30
NIGHT WATCHMAN—40 hours $30
15 LABORERS—Clearing district $30
8 INSPECTORS, 75c-$1.15.
Hotel clerks ..$125 | Hotel houseman ..$90
Hosp. porters ..$60 | Maint. man $85
BARTENDER-SERVICE BAR, $38.
COUPLE—Janitor-housekeeper ....$150 apt.

EVERY JOB GUARANTEED

CADILLAC

5TH FLOOR, 220 S. STATE

MOLENE

BANKERS' BLDG. 105 W. ADAMS.

CHEMISTS

OUR ADVERTISEMENT APPEARS MONTHLY IN YOUR A. C. S. BULLETIN.

ACCOUNTANTS

C. P. A. Fed. tax mgr.; treas. lic. $5,200
Fed. tax acct.; 30-45 ....$3,600
Cost acct.; real estate $3,000
Cost acct.; mfg.; detail, mat. control ..$3,000
Budget acct.; mfg. $3,000
Accountant $3,000
Sen. internal auditor $3,000
Budget acct.; mercantile exp. $2,700
Ins. pay roll auditor $2,700
Budget acct.; fdry. job rates $2,400
Credit-Coll. Mgr.; acct. bkgnd. $2,400
F. C. bkkpr.; brewery exp. $2,100
Hvy. Jr. acct.; wood prod. $2,100
Jr. acct.; recent graduate $1,500

GENERAL OFFICE, ETC.

Underwriter; auto casualty $175
Fanfold biller; 30-40; Ref. $150
Head shipping clerk; rev. $150
Claim clerk; transp.; dept. loop $130
Beginner; Multigraph oper. $130
Timekeeper; 22-35; S. S. $120

OFFICE CLERKS, $120

Any age; no exp. needed. Will teach.
SALESMEN—No priorities $150
Bank tellers ....$145 | Acct. clerks $125

LITE ASSEMBLY, $42

Learn Trades—Earn $30-$105

Any age or hours—All locations.

LABORERS, 90c

Shop help ..$42.50 | 14 Inspectors

CENTURY

30 E. Adams, 4th floor. State 0980.

COPYWRITER

Major agency; scrip continuity exp. ..Open
Copywriter; agcy. or advtg. $5,000
EDITOR; publicity writer with adv. and retail house organ exp. $3,000
COPYWRITER; industrial exp. $2,600
COPYWRITER; young, catalog $2,400
ASST. SPACE BUYER; agency exp. ..$2,100
SALES ENGR.; industrial $3,600
SALESMAN; Dept. store chains $3,600
SALESMAN; electronic parts ....Open
SEMI OR SR. ACCT.; Permanent ....Open
CLERICAL; supervise mail order $2,000

Sinclair-Masterson

310 S. MICHIGAN. SUITE 1749.

SALES—Will train; sal. terr.; car ....Open
MACHINE SHOP FOREMAN $5,000
Asst. comptroller, mfg. $4,000
Mkt. res. var. $150 | Accts. ....$250 to $400
Cost clerk ....$150 | Credit $125
Ofc. clerk, mfg. ....$125 to $150

FACTORY, WHITE & COL. 70c-$1

Relief clk., natl. cash reg. $125
Elev. men ....$125 | Head painter $125
Chef ....$30 | Bartender $30
Pantry ....$70 | Houseman. r. b. $60

SHAY, 1009 NORTH STATE.

SHIPPING-REC.—Elec. supply; deferred $130
Hotel mgr. $160 r. | Asst. mgr. ....$125 r.
Hotel clerks, $125 | Elevator ....$100 r.b.
Hotel painters ..$125 | Painters ....$1.25 hr.
HOTEL COUPLE—Union janitor ..$150 apt.
APPRENTICE PATTERN MAKER.
Tool and die makers, $1 hr. up.
Laborers ....$25 | Lathe hands $30
NORTH SIDE CONSOLIDATED
1001 LELAND-AV.

HANDY MAN—Ex. auto. mech. O. K. $36
LEARN—Foundry, age 50 yrs. up $32
3 ROUGH PAINTERS—Factory $45
2 HUSKY LABORERS—Factory $32
Auto. sprayer $50 | 3 Laborers ..65c-70c
Jr. draftsman, Open | Learn mach. shop ..$25
Boy, stock, Open | Porters $20
GENERAL, 37 WEST JACKSON, RM. 49.

TRADE SCHOOLS—MEN.

LEARN WELDING—FREE BOOKLET. TELLS ALL. WE HAVE NO SALESMEN. International Inst., 741 W. 70th. Vin. 6751

WELDING—ACETYLENE, ELECTRIC. T. & T. WELDING, 3317 LAKE-ST.

LEARN barbering. Jobs waiting. Good money. MOLER'S, 177 S. State. Cen. 6365.

SACRIFICE! Course at gov't approved aviation trade school. Blue Island 483-R.

ILLINOIS School Mach. Shop Insp.—Day-evening classes. Cen. 4319, 123 W. Madison.

TRADE SCHOOLS—MEN.

PLASTICS

A Permanent Career

WARTIME INDUSTRY TODAY!
PEACETIME INDUSTRY TOMORROW!

INVESTIGATE

The nation's foremost institution devoted exclusively to teaching all phases of PLASTICS: Engineering, Drafting, Mould Design, Fabricating, Laminating, Extrusion, Moulding, Plant Management, etc. Consulting and Research Service.

ENROLL NOW FOR NEXT CLASS. VISIT OR WRITE.

Plastics Institute

[Member Society Plastics Industry.]
221 N. LA SALLE-ST. SUITE 626.
CENTRAL 8373. Open 9 a. m. to 9 p. m.

Arc—Welding—Gas

EXPERIENCE NOT REQUIRED.

Our trained men needed in war industries Individual instructions by experts. GET THE BEST. All actual shop work with new equipment Train full or part time. Days or nights.

Visit, write, or phone. Monroe 5351.
M. I. T. I. 515 S. Western.

Tool and Die Making Machinist Trade

Reliable, intensive, individual training places our graduates in good paying jobs. Day, evening, and Saturday classes.

MECHANICAL INDUSTRIES. TECHNICAL INSTITUTE. Visit, Write, or Phone. 515 S. Western-av. Monroe 5351.

TRAIN FREE

If you are thinking of getting into the National Defense professions of electricity, radio, communications, and television, we will train you to be a technician FREE. Apply in person, 10 a. m. to 10 p. m. AMERICAN TELEVISION LABS, INC., 433 E. ERIE-STREET, CHICAGO, ILL.

PLASTIC AIRCRAFT

We have been fortunate enough to secure the personal services of an outstanding engineer now working on the development of Plastic Aircraft. Because of the urgent need for men who have the ability to help America construct plastic planes in unlimited mass production we will accept enrollment to the limit of our facilities to train those who wish to take advantage of this opportunity to get into the plastic field. This work will embrace all of the theory and practice and the actual construction of life size aircraft.

Apply in person, 10 a. m. to 10 p. m. AMERICAN TELEVISION LABS., INC., 433 E. ERIE-STREET. PLASTIC DIVISION.

WELDING

Be a certified Welder in 30 days. Our method and training laboratory assure you of a better job. Before deciding your future see us. No obligation. "The Best Costs Less." Open days and nights. For full or spare time training, 4 wk. in a real busy shop.

GREER SHOPS, 2030 S. WABASH-AV.

MACHINE SHOP

TOOL AND DIE SCREW MACHINES.

Personal, practical training on all types machinery and tools. Our 40 years of experience and free employment service assures your success. Guarantees and private instruction. Train full or part time. Days or eves. See us before deciding your future.

STATE APPROVED

GREER SHOPS, 2030 S. WABASH-AV.

AIRCRAFT, AUTO-DIESEL, BODY AND FENDER, REFRIGERATION.

40,000 successful graduates. All actual training. Day and Evening. Greer Shop Training, 2030 S. Wabash-av.

AIRCRAFT

During the past 12 months we have trained and placed more than 2,000 graduates with America's largest Aircraft Plants in splendid paying jobs.

TRAIN IN 8 WEEKS

For a free qualification test call at any address shown below.

STATE APPROVED

Day or Evening Training

Aeronautical Draftsmen. Fabricators—Layout Men. Inspectors—Template Makers. Call, Write, Phone, or Telegraph.

American Aircraft Inst.

936 W. Chicago-av. Open Mon., Wed., Fri. Eves. BRANCHES OPEN EVERY EVENING. 1624 W. Madison-street. 4058 Milwaukee-avenue. 7 W. Madison-street.

MEN—ALL AGES—NEEDED NOW IN

RADIO

PRACT. ELECTRICITY
DRAFTING—WELDING

New short courses, low tuition terms on new Student Finance Plan. Get our free "Blue Book." Open evenings. Call, write or telephone Calumet 5200.

CHICAGO TECH. COLLEGE

20 R. Tech. Bldg. 2000 S. Michigan.

LEARN WELDING

At the Fastest Growing School. A new plant, individual instruction. $2 starts you. Pay as you go. Free employment service. State approved. Days and evenings.

Industrial Trade School

1910 S. KEDZIE. ROCKWELL 7167.

MACHINE SHOP TRAINING

Machinist, Tool and Die, Screw Machines LEARN AT ALLIED SCHOOL. Low Fee. Finest Equipment in America. Day or Eve. Visit shops. Write, phone. FREE BOOK. ALLIED SCREW MACHINE CO., INC. 609 W. Lake-st., Chicago. Hay. 1136.

ELECTRICITY—RADIO

Prepare for good job. Learn by doing. Day or Eve. Visit school at 500 S. Paulina St. any day from Mon., Wed., or Fri. evenings or phone Seeley 7720.

Coyne Electrical School

AIRCRAFT ENGINE INSP.

Actual work with comparators and dial instruments now used by industry. Get experience-training at M-I-D-Institute, 32 W. Randolph. Write or call Ran. 6618.

AIRCRAFT INSPECTION

BY FORMER U. S. GOVT. INSPECTOR. Men, women; all ages; no exper. necessary; free placement. Pay later. Day-eve. classes. Mid-West. 37 W. Van Buren. Rm. 220

LEARN SHIPPING & TRAFFIC M'G'M'T. Vital to war effort; permanent after war. Free placement. Day & eve. Visit or write. PERFECT TRAFFIC INSTITUTE, 176 W. Adams-st., Dept. T-19. Sta. 2330.

LEARN FREIGHT RATES AND ROUTES—National Defense needs trained workers in railroads, truck lines, air lines, industry. COLLEGE OF ADVANCED TRAFFIC, 14 E. Jackson-blvd. Dept. T. 44. Har. 8649

ARC WELDING

To prepare men for Navy Shipyard Tests in as little as SIX wks. Cost $50.00 fee for facts. Div. 8633. Utilities Eng. Inst., 1314 Belden.

PRECISION INSPECTION.
A complete 8 week course, $55.
Small down payment, $7.50 a week.
STATE TECH COLLEGE.
6 E. LAKE-ST. CENTRAL 4906.

RADIO TECHNICIAN, OPERATING CODE, and Engineering courses. Day, Eve. Whi. 7868, or write RCA INSTITUTES, 1149 Merchandise Mart—An RCA Service.

PRECISION Inspection in 4 wks. at ....$55 Students 18-60 are now placed in the largest plants in Chicago. Day or eve. Master Insp. Inst. Rm. 316, 82 W. Washington.

$62.50. WHY PAY MORE? $62.50. Complete Arc or Oxy-acetylene Course. Nat'l Welding Schl. 5428 S. Ashland.

HORSES, HARNESS, AND WAGONS.

3 GAITED bay mare—Gentle, sound, well mannered. Owner Wildwood, Bridgeman, Mich.

GENTLE PONY—With saddle and bridle 3547 N. Nagel.

SEWING MACHINES.

SINGER console—Like new, $39.50; port., $22.50; drophead, $7, trs. 5455 Madison.

WE PAY CASH FOR USED SEWING MACHINES. ANY MAKE. KEDZIE 1300.

BUSINESS PERSONALS.

MISSING PERSONS LOCATED. Guaranteed. Refund If I Fail. Mr. Daugherty, 140 N. Dearborn, Ran. 2392.

BOOKS.

1942 ENCYCLOPEDIA AMERICANA, complete; best offer takes. Harrison 2913.

COLLECTIONS.

COLLECTIONS—United Mercantile Service Rm. 610, 140 N. Dearborn. State 4181.

INSTRUCTION.

PRIVATE lessons in touch typing. Rm. 1303, 109 N. Dearborn. Miss Ollie M. Ruske.

SPORTING GOODS.

FREE CATALOG—Guns, tackle, golf; new and used. KLEIN'S, 611 S. HALSTED.

HELP WANTED—WOMEN.

Stores and Offices.

ASSISTANT bookkeeper and stenographer—40 hour week; excellent opportunity for alert girl. Call Haymarket 1536.

BAKERY clerk—Hours 1 to 8 p. m.; steady. Apply 3441 S. Halsted.

BAKERY salesgirl—Exp.; neat; good salary. Apply 113 N. Oak Park-av.

BAKERY Salesgirl—Under 35; no Sun. work. 1965 Howard. Phone Rogers Park 5379.

BAKERY manager—Good pay, good hours; no Sun. or holiday. 1128 Thorndale.

BAKERY SALESGIRLS—Exp.; inter. 11-1. SCHLOSSER'S BAKERIES, 4822 Lincoln-av.

BILLER-TYPIST

West side manufacturing company; experienced; age 20 to 25; good chance for advancement. Phone Merrimac 7840.

BILLER-typist—State exper. and salary; good oppty. Address T T 389, Tribune.

BILLER—EXPERIENCED. Apply Plaza Express, 1000 W. 21st-st.

BOOKKEEPER-Typist—To operate Elliott-Fisher bookkeeping machine. Will train. Slovak preferred. West side. Reply in detail. Address L S 555, Tribune.

BOOKKEEPER—Expd. on N. C. R. bookkeeping machine, Ellis model; permanent position; state age, experience, salary. ADDRESS L M 349, Tribune.

BOOKKEEPING machine operator [Underwood] for insurance agency. State experience, salary. Give full details in reply. Address P 140, Tribune.

BKKPR.-Steno.—Expd.; small off.; rm. for advance.; give full details in own writing. ADDRESS L S 555, TRIBUNE.

BOOKKEEPER—General office experience; for small manufacturing business; salary $25. 115 S. Market, 4th floor.

BOOKKEEPER ASSISTANT. With or without exp. Accuracy important. Liberty Trucking Co., 1401 W. Fulton-st.

BOOKKEEPER - STENOGRAPHER — Expd. South side; small office. State age and salary desired. Address T S 582, Tribune.

BOOKKEEPER—Experienced on Dalton or Elliott Fisher; good opportunity; salary. J. Pines & Son, 1326 W. Madison.

BRIGHT beginner—Office work. State qualifications. Edw. Don & Co., 2211 S. La Salle.

CLERK for delicatessen—Experienced preferred. Call Brookside, BEVERLY 4443.

CLERKS [2]—For cleaning store; good hrs. good salary. Oakland 4082. 1004 E. 43d-st.

COMPTOMETER and Switchboard Operator—State exp. Address L T 350, Tribune.

CORSET SALESWOMEN

Opening for experienced corsetieres. Apply Employment Office, 4th floor, 9:30 a. m. until

WIEBOLDT'S

Ashland, Monroe and Ogden

CORSETIERES and saleswomen—Steady pos. Good pay. 3462 S. Halsted. Yards 0212.

COUNTER GIRL FOR DRY CLEANING STORE - MUST HAVE SALES ABILITY. MOHAWK 2323 FOR APPOINTMENT.

DICTAPHONE OPERATORS

5½ day week. Must be expd. and capable of handling a volume of work. Give age, exp., and salary desired. Address L S 507, Tribune.

DRESS saleslades—Expd.; steady or part time. 6422 S. Halsted.

DICTAPHONE-TYPIST

22-30, single; Michigan-av.; 5 day wk.; salary $115-$125; must be accurate and have good spelling. Address T S 517, Tribune.

EDIPHONE OPERATOR

Experienced, good typing speed; permanent position. Apply Employment Office, 3d floor. MARSHALL FIELD & CO.

GENERAL OFFICE WORK

Experience unnecessary; pleasant office; northwest, give complete information, age, education, qualifications. Address T S 323, Tribune.

GENERAL OFFICE

18-20 yrs.; exp. not necessary. State age, education, religion, salary expected. Address X A 181, Tribune.

GENRL. office girl—Steno. and some bookkeeping exp. $25 wk. Work is at our 917 W. North-av. plant. Apply 9-11 a. m. and hours 1-3 p. m. 430 N. Michigan-av.

GENERAL office work, typing, filing—North Side plant; $18 week; Jones graduates may apply. Address L Y 333, Tribune.

GENERAL ofc. girle—Typing; neat; gd. refs.; steady; 40 hr. 5 day wk.; $65 to $75 per mo. Apply Rm. 312, 29 E. Madison-st.

GENERAL office—Experienced; attractive; clerical duties; age 19-24; pleasant work; good advancement. Haymarket 3727.

GEN. office work-typing—Some knowledge of bkkpg. essential. Rm. 5, 854 N. Clark.

GIRL—Refined; 20-25 years; some knowledge of bookkeeping; good at typing; permanent position with dental dept. 24 N. Wabash, R. 1939.

GIRL—Not over 19, for general office work, some typing; no previous experience necessary. 3053 Lawrence-av.

GIRL—Recording time and cost tickets; machine shop experience preferred. West Side. Address T S 598, Tribune.

GIRL—For genl. office work; typing exper. Call Miss Ramsten, Haymarket 8340.

GIRL—To sort photo records. $17.50 start. Apply aft. 9:30 a. m. 4218 Lincoln.

GIRLS [6]—For packing and selling. Danish Cookie Store, 323 S. La Salle-st.

HOSIERY GIRLS (6)

for steady or part time work. Must be thoroly experienced in selling hosiery, bags, gloves; excellent pay. Apply MALING BROS., 34 S. STATE or 811 S. WABASH.

HOSIERY and lingerie sales girl—Experienced. Polish speaking. 2740 W. Cermak.

INSURANCE policy writer—Experienced. Phone Harrison 5653.

MILLINERY MANAGER

Experienced, capable, for North Side store. Millinery Store, Inc., 39 N. Adams-st.

MILLINERY SALESLADIES—Must speak Polish; good salary. 1747 W. Chicago-av.

OFFICE GIRL

Beginner. Promotion rapid; $16 per week to start. Jean Garment Co., 500 S. Throop.

OFFICE GIRL—EXPERIENCED. ADDRESS T S 458, TRIBUNE.

PURCHASING CLERK

Experience preferred. Rapid typist, short hand not necessary. No Saturdays. Reply stating experience, age, salary expected. ADDRESS L T 465, TRIBUNE.

SALESLADIES WANTED

Apply F. W. Woolworth Co.
1642 W. Roosevelt-Rd.
Between 9 and 6

SALESLADIES

Who can sell coats, suits, dresses. Dept. store or specialty shop experience. Apply Rm. 322. 58 E. Washington.

SALESGIRL

Steady work; no comm.; straight salary; good pay for retail sales floor. Nationality immaterial. 1801 S. Michigan.

SALESLADY—Exp. to wear. Good salary. SEIDNER'S, 3644 W. 26TH-ST.

SALESWOMEN—Better specialty shop dress exp. necessary; salary comm.; permanent; state that LEVITT shop. 546 Diversey-pkwy.

SALESLADY—Exper., for dresses and corset shop; good pay. 2835 W. Cermak.

SALESLADY—Exp. hosiery and ladies' bags; good sal. Boston Shoe Store, 3435 S. Kedzie.

SALESGIRL—For part time work in bakery; no experience necessary. 4450 S. Kedzie.

SALESLADIES—For 5 and 10 cent store. 707 W. Howard-st., Evanston, Ill.

SALESLADIES—Experienced. Ben Franklin Store, 5505 S. Halsted.

SALESLADY—Exper. for dresses; steady or part time. Marilyn Dress Shop, 3427 Lawrence-av.

SALESWOMAN—Exp.; general dry goods; ref. and sal. Stastny, 1809 W. 26th.

SECRETARY-bookkeeper-stenographer—25-35 yrs. Address T Y 349, Tribune.

SECRETARY—Exper.; able to handle own correspondence; familiar with general office routine. Address T Y 124, Tribune.

STENOGRAPHER

Apply 6th floor, Employment Office.

NETCHER'S BOSTON STORE

STATE AND MADISON-ST.

STENO.-GENERAL OFFICE

Exper. Some dictaphone work. Small loop office. Congenial surroundings. State age and salary. ADDRESS T Y 51, TRIBUNE.

STENOGRAPHER or typist—Experienced general office work. Write fully, experience, age and references. Permanent job with old established loop firm. ADDRESS T S 123, TRIBUNE.

STENO.—5 day week; permanent position with excellent future for alert girl; state age, exper. Room 568, 608 S. Dearborn-st.

STENO-BOOKKEEPER—Alert and accurate; good future opportunity with west side manufacturer; salary dependent on ability. Address X A 171, Tribune.

STENO.-Secretary—Rapid, accurate; good at adv. advertising experience preferred. Address T S 521, Tribune.

STENOGRAPHER—secretary — Neat appearance; good at figures; general office work; no Saturdays. 305 W. Adams.

STENOGRAPHER — Bright beginner; good opp. to learn and advance. Give age, education and salary expected. Address P 193, Tribune.

STENOGRAPHER in law office—Exper. Opportunity for advancement. Address T S 578, Tribune.

STENOGRAPHER—Experienced, neat and accurate. Ill Truck Terminal, 1401 W. Fulton.

Continued on following page.

HELP WANTED—WOMEN.

Continued from preceding page.

Stores and Offices.

STENOGRAPHER

Expd.: must have complete knowledge of PBX switchboard operation. Permanent Position. Apply Employment Office, 3d Floor.
MARSHALL FIELD & CO.

Stenographer

Insurance office; exper. not necessary; pleasant working conditions; good opportunity for beginner to secure permanent position and advancement with progressive company. Apply 2721 So. Michigan.

STENO.—General office work. Steamship company. Rm. 223, 111 W. Washington-st.

STENO.—Some knowl. of bookkeeping. Stanley Savage Mfg. Co., 1906 N. Cicero-av.

STORE girl—For cleaning store, exp.; steady; good pay. Iraison's, 4244 Cottage Grove.

SWITCHBOARD OPERATOR—With clerical experience. Call at South Shore Hospital, 8015 Luella-avenue.

SWBD. Oper.-Typist—Fine oppor. Large whale. grocery. Address T K 362, Tribune.

SWITCHBOARD operator—Young; will teach; $50. 2051 Sedgwick. Lincoln 5844.

SWITCHBOARD opr.—Hotel exp.; married; exch. serv. for apt. 5009 Sheridan.

SWITCHBOARD operator — For cleaning store; Polish speaking. 3251 Fullerton-av.

TYPISTS

Permanent position for accurate typists; some general office work; bookkeeping valuable. Apply to Mrs. M. Smith after 10 a. m. Retail Stores. MAIN FLOOR.
MONTGOMERY WARD & CO.
619 W. CHICAGO-AV.

Typists and Gen. Clerical

Openings for young women with some typing and general office experience. Apply Employment Office, 9:30 a. m. until noon.
WIEBOLDT'S
ASHLAND MONROE AND OGDEN. 63D AND GREEN-STS.

TYPIST

experienced for order typing; must be accurate and fast; state age, education, religion and salary expected. Address X A 180, Tribune.

TYPIST—Single, some exp. or good beginner to write shop orders in factory office and do misc. clerical work. Apply by letter; state age, education. Hannifin Mfg. Co. 621 S. Kolmar.

TYPIST-light steno.—Small office; S. West side, betw. Pulaski-Kedzie car lines. State salary expected and experience. Address M Y 149, Tribune.

TYPIST—WITH SOME EXPERIENCE. APPLY IN PERSON, CHICAGO MOLDED PRODUCTS CORP., 1020 N. KOLMAR.

TYPISTS — EARN UP TO $28 WEEK; STEADY. APPLY STERLING SALES CO., 847 W. JACKSON-BLVD.

TYPIST—With switchboard experience. WINTER-HIRSCH, INC. 1842 S. Michigan. Calumet 4290.

TYPIST and steno.—With clerical work. Govt. position. Address T M 312, Tribune.

TYPIST—Loop insurance office..........$15 Address T S 388, Tribune.

TYPISTS—Expd.; S. W. side. Call Republic 3000. Personnel dept.

WANTED at once—Part time typist for summer work; experience not necessary. See Mrs. Scott, Rm. 400, 205 W. Wacker-dr.

WOMEN managers for out-of-town apparel shops. Phone now for interview on Friday, Saturday, or Sunday.
MANGEL'S
115 S. State. Randolph 8296.

Professions and Trades.

ALTERATION WOMAN

Opening for experienced alteration woman. Apply Employment Office, 4th fl., 9:30 a. m. until noon.
WIEBOLDT'S
Ashland, Monroe and Ogden

ALTERATION girl—Dress shop exper.; under 40; know fitting. Lakeview 6457.

AIR BRUSH OPERATORS—ON NOVELTIES. 1920 S. WESTERN.

ARTIST—Experienced in coloring children's photos in transparent oils. State age, experience, and salary expected. ADDRESS L X 527, TRIBUNE.

Attention
Girls for Factory Work

ATTRACTIVE WAGES. VITAL INDUSTRY. SHIFT WORK. SINGLE ONLY OR WIVES OF SERVICE MEN 18-30 YEARS OF AGE. APPLY IN PERSON 1-6 P. M. MONDAY, FRIDAY, OR 8:30-12 NOON SATURDAYS.
3520 S. MORGAN-ST. CHICAGO, ILLINOIS.

BEAUTY operator—Licensed, 19-30; experience not necessary; position with national concern; willing to leave city. Phone Cen. 5851, or address T S 518, Tribune.

BEAUTY OPERATORS

[1] steady; [1] part time. $25 to $40 wk. sal. and comm. 848 E. 63d. Pla. 8060.

BEAUTY Oper. [6]—Perm. waving only—no small work. Gd. salary plus bonus. Steady. Apply Rm. 1605, 30 W. Washington.

BEAUTY operators—Experienced; salary and commission. 3837 Broadway.

BEAUTY Operator—All around. Steady. 4 yrs.' exper. Good salary. 2326 W. Chicago.

BEAUTY operator—Experienced all around; 5 day week; good wages. 4101 N. Kedzie.

BEAUTY operator—Good salary and comm. 1712 E. 71st. Midway 5266.

BEAUTY operator wanted; $17.50 per week. 205 N. Kedzie-av.

BEAUTY oper.—5 day wk., $22-$30; steady position. 4182 Archer. Lafayette 4639.

BEAUTY OPERATORS—Steady or part time. Phone PENSACOLA 5440.

BEAUTY operator—Experienced; steady. Also part time girl. 3353 Madison-st.

BEAUTY operator—Experienced; good pay. 7630 Cottage Grove. Radcliffe 0999.

BEAUTY operators—All around; steady or part time. Apply 2140 N. Cicero-avenue.

BEAUTY operator—Male, hair stylist. 130 N Oak Park-av., Oak Park. Village 9310.

BEAUTY oper.—Full and part time; steady; good salary and hours. 1510 N. Pulaski.

BEAUTY operators [2]—Exp.; sal. $20-$25; steady work. 10232 Vincennes. Ced. 6746.

BEAUTY operators [2]—Experienced; good salary; steady. 5125 S. Ashland-av.

BEAUTY operators [2]—All around; also one manicurist. [illegible] N. Michigan.

BEAUTY operator—Steady; $20 wk. and commission. [illegible]

BEAUTY OPERATORS. GOOD SALARY. GOOD HOURS. [illegible] S. HALSTED.

BEAUTY operator—Experienced; steady; good pay. 6713 Stony Island.

BEAUTY operator—Steady or part time. [illegible]

BEAUTY operator—Experienced; steady; good salary [illegible]

BEAUTY operator—A-1 all around. [illegible]

BEAUTY operators—Steady work or part time. [illegible] Broadway. [illegible]

BEAUTY operator—To teach; [illegible]

BEAUTY operator—Stephanie Beauty Salon. [illegible] N. Linder.

BEAUTY operator—Exp. finger wave and manicure. [illegible]

BEAUTY operator—[illegible] Hyde Park-blvd.

BEAUTY operators—Good finger waver; good wages and commission. [illegible]

BEAUTY operator—Expd.; all around; steady; good wages. 4078 W. 26th-st.

BEAUTY operator—All around; steady; [illegible] 1027 WILSON-AV.

CHECKROOM girls—Handkerchief [illegible]

COUNSELORS, RIDING MASTER. [illegible]

CURTAIN stretchers—Exp. Highest wages. [illegible]

CURTAIN stretchers—Exp.; capable take charge. [illegible]

DEFENSE FACTORY

[illegible]

DRAPERY-Slipcover maker—Steady; good pay. [illegible]

DRESSMAKERS—MUST BE FIRST CLASS. 5009 SHERIDAN-ROAD.

FACTORY girls—Some factory experience [illegible]

FITTERS

for ladies' ready-to-wear; downtown State-st. or Michigan-av. exper. only; [illegible] Apply Rm. 322. 101 N. Wabash.

FLAT WORK SHAKERS, FEEDERS AND FOLDERS

EXPERIENCED. CHIEF WASH CO. [illegible] N. HOYNE.

FUR finishers—Experienced; steady; good pay. Public Cleaners, [illegible] Cicero-avenue.

FUR finisher—Experienced. Address P 174, Tribune.

FUR Finisher—Experienced. Glasser, 1634 [illegible]

GAS station attendant girl—Good pay. Apply 1330 [illegible]

GIRL—17-35, for light assembly work. [illegible] 4643 Ravenswood-av.

GIRL—To assemble Venetian blinds and help [illegible] 2414 Milwaukee-av.

HELP WANTED—WOMEN.

Professions and Trades.

GIRLS—For light packing in our merchandise department.
WALTER FIELD CO.
610 FULTON-ST.

GIRLS WANTED

Bindery work; tipping and gathering. THE PROCESS CORP., Troy and 21st-st.

GIRLS—Light Factory Work

Assemblers, machine operators, punch press operators. Day and night work. EVERSHARP, INC., 1800 W. ROSCOE.

GIRL APPRENTICE

For finishing dept.; fur coat factory. Apply Mr. Berger, Evans Fur Co., 5th Floor.

GIRL—With optical exper.; a steady position with gd. opp. for advancement. Professional Optical Co., Rm. 312, 29 E. Madison-st.

GIRLS—LIGHT FACTORY WORK. Northwest Side; state age, experience, phone number. Address T D 351, Tribune.

GIRLS — Experienced in hard-fired enamel work on pins and buttons. Monroe 1480.

GLOVE FINISHER

Ladies' and men's expd. North Side Cleaners and Dyers, 5427-31 Broadway.

HAT TRIMMER

Sewing in sweat bands, inserting linings, etc., and packing. North Side Cleaners and Dyers, 5427-31 Broadway.

LAUNDRY HELP

Highest wages to good shirt press operators. Also shirt folders. 7247 S. Racine.

Laundry Shirt Markers

and Sorters. Exp. White. Mr. Platz, 1339 W. 63d-st.

LAUNDRY SHIRT PRESS OPERATORS. ALSO SHIRT FINISHERS; EXP.; WHITE. Platz, 1339 W. 63d-st.

LAUNDRY shirt press operators—Shirt folders; flat work shakers; good pay. 2230 N. Pulaski-rd.

LAUNDRY sorters—White, experienced, family bundles. Highest pay. ½ block south of L. 805 Hannah-av., Forest Park, Ill.

LAUNDRY workers—White shirt finishers, press operators, mangle help; exp. not necessary. Archer Laundry, 3849 Archer.

LAUNDRY marker and sorter—For hand laundry; good pay. 2543 W. Peterson.

LAUNDRY shirt press operators—Experienc'd. Apply 4242 Belmont-av.

LAUNDRY SHIRT FINISHERS—White. SWAN LAUNDRY, 4120 Belmont.

LAUNDRESS—Exp. pen marker and sorter; part time. Purity Laundry, 1127 Foster.

MANICURIST

Thoroughly expd., for dept. store. State fully age, experience and qualifications. ADDRESS T T 51, TRIBUNE.

MANICURIST—Experienced; steady. Bud's Beauty Salon, 195 N. Marion-st., Oak Pk.

MARKER—Young lady; expd. in making markers for ladies' pajamas, gowns, and housecoats. Steady work all year. Roseman Garment Co., 307 W. Van Buren.

MILLINERY maker—Copyist, exp. better hats; steady. Rie-Go, 2000 Lincoln Pk. W.

MILLINERY copyists—Makers; retail exper. French Millinery, 3900 Broadway.

MODEL—Size 14, ht. 5'8"; high class dresses. Arthur Weiss & Co., 337 S. Franklin.

MUSIC teacher—With some public school training and knowledge of violin; must have pleasing personality suited to teaching children of elementary school ages; willing to accept assignment in south central states. Address D C 30, Tribune.

NURSES aid—To assist grad. nurse in the care of elderly people. Must have experience or training; $40 month and maintenance. Address G Y 439, Tribune.

NO EXPERIENCE
YOUNG WOMEN

Age 17 to 25, high school graduates or equivalent, for our Automatic Operators Training School. Class forming. Typists preferred, but not necessary.
WESTERN UNION TELEGRAPH CO.
Traffic Department, 417 S. La Salle-st.

OPERATORS

Have opening for a number of exp. operators on power and single needle machines for better wash dresses.
4119 Belmont-av.

OPERATORS

SINGLE NEEDLE AND SPECIAL MACHINE OPERATORS ON WASH DRESSES. STEADY ALL YEAR AROUND WORK. APPLY 3021 N. PULASKI-ROAD.

OPERATORS—EXPD.

Top rates; new special machines; easy to sew cotton fabrics; year 'round work; ideal conditions; day or night force. TUMBL TOGS, 3720 W. North-av., 3d floor.

OPERATORS

Single needle; exp. on jackets or similar items; permanent earnings up to $40. Apply ready for work. Eugene Usow Mfg. Co., 1315 W. Congress-street.

OPERATORS

Experienced on Merrow machines. ROYAL KNITTING MILLS. 2007 S. California-av.

OPERATORS—EXP.

Single and two needle. White duck coats. Pleasant light working conditions. Union Linen Supply Co., 4131 Ravenswood-av.

OPERATORS

to sew on knit rayon panties. Highest piece rates, plus 25% bonus. Apply 1st floor, 1335 W. Lake.

OPERATORS

Expd.; to work on blouses; minimum guar. Excel. rates. L. J. S., Inc., 306 W. Jackson

Operators—Wash Dresses

Single needle. Highest piece work rate. Exp. Steady. See Miss Try, 404 S. Racine, 2d.

OPERATORS.

Pocket makers, finishers and arm hole basters on coats. Apply 1374 Milwaukee-av., 2d Floor.

OPERATORS

Single needle machine; to work in alter. dept. of mail order house; sew back seams on men's pants. 836 W. Roosevelt, 5th flr.

OPERATORS—Experienced on button and button hole machines, for wash dresses; steady work; extra bonus. LIBMAN MFG. CO., 1744 N. Damen.

OPERATORS—White; exp.; day and nite work on leatherette preferred but not essential. 1801 SO. MICHIGAN-AVENUE.

OPERATORS—Expd. on children's playsuits. [illegible]

OPERATORS—[illegible]

OPERATORS—[illegible]

OPERATORS—Sewing machine; [illegible]

OPERATORS—Bonaz embroidery; [illegible]

PEN marker—Laundry exp. [illegible]

PEN marker—[illegible]

POWER machine operators—Exp. on light-weight textiles. Apply Burton Dixie Corp. 1208 W. Cermak-road.

PRESS GIRLS

For dry cleaning [illegible]

PRESS operators—On wearing apparel; [illegible]

PRESS girls—[illegible]

SEAMSTRESS—Experienced. [illegible]

RADIO GIRLS

Wirers and solderers. Bring birth certificate and Social Security card. Majestic Radio & Telev., 2600 W. 50th-st.

SEAMSTRESSES—[illegible]

SEWING machine operator—[illegible]

SEWING machine operators—[illegible]

SHIRT finishers—Expd.; $1.35 per hundred. Supreme Laundry, 2816 Addison.

SINGLE NEEDLE [illegible]

SINGLE NEEDLE OPERATORS [illegible] 303 W. MONROE [illegible]

WINDOW DISPLAY

Attractive opportunity for young woman [illegible] department store. [illegible] 4th floor, 9:30 a. m. [illegible]
WIEBOLDT'S
Ashland, Monroe and Ogden

Household Help.

COUPLES—FOR ADVERTISEMENTS FOR Couples see [illegible] "Couples" [illegible] classification.

CAPABLE, REFINED GIRL

Neat, white, 18-30 yrs.; gen. hswk.; own rm., bath, $12, no ldry. [illegible] Ph. Del. 4513.

CAPABLE GIRL—$12-$15

Gen. hswk.; white; stay; 3 [illegible] bath; [illegible]

COOK—[Good], wht., lt. hswk., [illegible] $18. Aus. 7675.

HELP WANTED—WOMEN.

Household Help.

COOK and 2d maid—Help with children; good wages; colored or white; refs.; in Lake Forest. Address T S 457, Tribune.

COOK—Genl. hswk.; exp.; 30 to 50 yrs.; 2 adults; apt.; no ldry.; own rm.-bath; perm.; nr. N. S.; $18. Address J 357, Tribune.

COOK—GENERAL HOUSEWORK. Own room; $18 per week; references. Wender, 417 Barry. Lakeview 8293.

COOK—EXPER'D.; GENL. HSWK. No heavy cleaning; personal laundry; own rm., bath; $15; refs. Cedarcrest 8170.

COOK—Exp., white, $18; care 1st floor, 4900 Greenwood-av. Kenwood 1994.

DOMESTIC—Plain cook; genl. hswk.; white; under 40; no windows; no ldry.; small family; own room, bath, $15. Buc. 8187.

DOMESTIC—Expd. plain cook, no heavy ldry. Good home; $12, bonus. Apply at 6510 S. HALSTED. NORMAL 5150.

DOMESTIC—Experienced; housework; assist cooking; stay or go; other help; $10-$12. BITTERSWEET 2144.

DOMESTIC—Assist cooking; exper. genl. hsewk.; stay or go; $10-$12. Hyd. 1259.

DOMESTIC—Pln. cookg. No ldry. No outside windows. Rm., bath, $15 wk. Fairfax 7672.

DOMESTIC—Expd.; gen. hswk.; stay; small family. Covici, 712 Bittersweet. Lak. 5073.

DOMESTIC—Exp.; no ldry.; pl. ckg.; no heavy wk.; own rm., radio; $10-$12. Hyde P. 6007

DOMESTIC—Lt. hswk.; no ck., ldry., wind.; gd. hm.; exp. child.; sty. $10-12. Buc. 3372.

DOMESTIC—Plain cook; apt.; good salary; stay; South Shore dist. Bayport 1622.

GENL HSWK.—WHITE; NO COOKING. 21-35; no ldry.; adults; stay; other help; $12. 7372 Sheridan-rd. Sheldrake 3844.

GENERAL housework—Refined girl for small North Shore home. No heavy laundry. Priv. rm., bath, rad. Refs. $15. Bri. 8000, Apt. 525

GENL. hswk.—White girl, under 35; no laundry; no windows; 1 child; stay. $10. Fai. 6535 between 1-3 p. m.

GEN. hswk.—White; 3 in family; own rm., bath. Good salary. Person that wants a home. No cooking, no washing. Hol. 4444.

GENL. HSWK.—3 adults; no windows; personal ldry.; own rm.; no Sundays; good pay; references. Keystone 8880.

GENL. hswk.—Girl or woman, white; good plain cooking; no laundry; 5½ days; 2 adults; go nights; good pay. Whi. 6138.

GENL. hswk.—Exp.; wht. or col.; stay or go; no ldry.; no windows; references; adults; $13. 3301 Ardmore-av. JUNIPER 8625.

GENL. hswk.—Woman, 28-35, light colored; expd.; gd. pl. cook; stay, own rm., trans. pd. 10 yr. boy, $12-$14. Riv. 2647.

GENL. housework—Gd. cook; wht.; 20-35; other help for ldry. and hvy. cleang.; 2 adults; house; S. Side; $10 up. Fair. 6936.

GENL. hswk.—Plain cooking; refs.; go.; $10-$12. 6726 Oglesby. Dor. 6523, apt. 2.

GEN. hswk.—Own rm., assist with baby; good home. Sheldrake 0644.

GEN. hswk.—Stay; no ldry.; no win.; small fam.; $10. Rubin, 5000 Cornell, H. P. 5505

GEN. hswk.—Stay several eves., 2 child., 3 and 8. Good salary. South Shore 4130.

GEN hswk.—Lt.; stay; small family; paid vacation; excellent salary. Hol. 3464.

GENERAL hswk.—Expd.; white; stay; no heavy ldry.; $15. South Shore 2222.

GEN. hswk.—Exp. plain cooking. No washing; own rm., bath, $12-$14. Gra. 7040.

GEN. hswk. and cooking—White, $15, own rm., refs. required. Sheldrake 8875.

GEN. HSWK.—ADULTS; NO WASHING. NO COOKING. $12. PLAZA 6727.

GEN. hswk.—Wht.; expd.; no washing. Refs. 2 adults. Phone Drexel 7624.

GEN. hswk.—White; assist with baby; stay; $14. Call Rogers Park 1635.

GENERAL housework girl—Stay or go. Must like children. Refs. Edg. 7318 mornings.

GEN. hswk.—Assist 2 children; no windows; pers. ldry.; stay, $10. Mansfield 3074.

GENERAL hswk. and cooking—Exp.; no ldry.; own rm., bath, $15. Hyde Pk. 4499

GEN'L hsewk.—Cooking; go or stay; other help; no ldry.; refs., $12. Wel. 0436.

GENL. hswk.—Plain cook. Pers. laundry. Stay; own room-bath. 4 in fam. Dor. 9196.

GEN'L housework—Middle age; care 2 yr. old. Stay. Call mornings, Juniper 8210.

GEN. hswk.—Wht.; 25-35; 4 in fam.; 1 child; no ck.; own rm.; stay, $14. Bri. 2407.

GEN. hswk.—Exp.; good cook; no ldry.; own rm., bath, $15; refs. req. Bri. 8227.

GEN. HSWK.—1 CHILD; STAY; 5 RM. APT. $12-$15. BUCKINGHAM 3631.

GEN. hswk.—Wht.; pl. cooking; reliable. North side. Phone Edgewater 2306 aft. 6.

GEN'L hswk.—No ldry.; plain cooking; assist 2 children; go; $10. Dorchester 7631.

GIRL—CAPABLE; gen. hswk.; assist 2 yr. child; pers. ldry.; no windows or cooking; country for summer; own rm.; good home; refers.; $10-$15. Mans. 2949 or Cal. 6688.

GIRL—Hswk., assist cooking and care baby, child's laundry; extra time out; own room, bath; good salary. South Shore 4534.

GIRL—Wht., 23-35 yrs., capable for gen. hswk.; $15 wk., own rm. and bath; 2 adults, 1 child 7 yrs. Stay. refs. Uni. 8188.

GIRL—White; for general housework, 20-35; stay; 2 children; no laundry; no ckg.; own room, $12. Rogers Park 2589.

GIRL—White; over 30; general housework; plain cooking; no laundry; 2 in family; good home; $12. Juniper 2343.

GIRL—White; care 2 small children; 6 room apt.; no laundry; employed couple; good pay. Address X A 186, Tribune.

GIRL—Gen. wk. and pln. cooking. Stay. No ldry. or hvy. cleaning. $14. Ken. 7345. 1234 Madison Park, nr. Woodlawn, Apt. 1W

GIRL or woman—White; reliable; care for children; light hswk.; stay; own rm. 910 N. WINCHESTER, 2d flr., rear bldg.

GIRL—25-40; lt. hswk.; no cookg., no ldry.; 1 child 7 yrs.; good home, 9 a. m.-6 p. m. Dea. 3338; after 6 p. m., Sun. 7328.

COLORED Girl—3½ rooms, 3 adults; no Thurs. or Sun. Go. Exp. $8. Buc. 5423.

GIRL—Small hotel apt., 1 child 4 yrs.; stay. [South Shore]. Regent 0262.

GIRL—Competent; reliable for genl. hswk.; small family; good wages. Midway 2064.

GIRL or wom.—Gen. hswk. exp., no cookg., 1 child, stay; extra time off. Mid. 0532.

GIRL—General housework; no cooking; 2 children; own room. Independence 5036.

GIRL—Wht.; gen. hswk.; ckg.; no laun., no windws.; adlts.; own r.; gd. sal. Key. 0871.

GIRL—Wht.; hswk.; who needs home, by couple; small flat. $7. Forest 1792J.

GIRL—Genl. hswk.; white; plain cook.; no heavy ldry.; 4 adults; stay. Lin. 0433.

GIRL—Assist care 1 year old baby, hswk.; stay; $10-$12. Hollycourt 8041.

GIRL—Young; gen. hswk.; furn. apt. hotel. Steady. $15 wk. Private rm. Rav. 6543.

GIRL—Light hswk.; care 2 year boy; stay; own room; good refs. She. 7402.

GIRL—MUST LIKE CHILDREN. $12 and bonus; exp.; own rm. H. Pk. 2029.

GIRL—20-50, white; own rm., bath; general hswk.; child; start $13. Bittersweet 6776.

GIRL or Woman—25-45; genl. hswk.; good home; small family; stay. Bri. 1303.

GIRL—Lgt. hsewk.; no washing; no cookg.; $6 wk.; 5 days. Lakev. 4306, aft. 6:30 p.m.

GIRL—Genl. hswk.; light ldry.; no cooking; 1 child; own room; stay. Belmont 1188.

GIRL—White; light duties; care of 1 child; no cooking; own room. Belmont 8344.

GIRL—White; light housekeeping; good home; $12. Kedzie 3144.

GIRL, woman—Gen. hswk.; no ck.; sm. apt.; 1 child; gd. pay; stay. Mul. 0546-Pen. 2959.

GIRL—White; gen. housework; stay; own room, bath; care 1 child. Mulberry 4636.

GIRL—Yng., wh.; pt. time or steady; care 4 yr. old; own rm.; $10-$12. Hol. 5320.

GIRL or woman—Expd.; care infant child; lgt. hswk.; no lndry. Stay. Rog. Pk. 6748.

GIRL—Wht., to care for 4 year old girl; no hswk.; no Sundays; go. Lake View 4529.

GIRL—20-25 yrs., white; refs.; hsewk. and serving; no cooking; $18; stay. Rog. 0614.

HOUSEKEEPER—$25 a week; white, 25-40; full charge; cooking, light hswk.; 7 mos. baby; 5 rms.; family of 3; other help for heavy work; stay; permanent position. Call Wednesday evening or all day Thursday. Mansfield 7687.

HOUSEKEEPER—Permanent. 1 adult. Care 2 sm. children. Refs. Gd. wages. Gd. home in suburb. Address T T 390, Tribune.

HSKPR.—Wht.; 35-50. Emp. cpl. Own rm. 2 children. $10. Austin 4235, aft. 5 P. M.

HSKPR.—Wht., elderly, inv. mother; home more than wgs. Mooney, 1313 S. Washtenaw.

HOUSEKEEPER—Over 35; empl. couple, 1 child; own rm.; gd. home. Col. 5321 eves.

LADY—White; cook, care for elderly lady; hotel apt.; no hswk. Buckingham 0660.

LAUNDRESS—To take family laundry home. KENWOOD 0837.

MAID—White, for general housework; must be good cook; family of 3 adults, in small house in Winnetka. Highest wages will be paid. Your room air conditioned. Phone WINNETKA 1088, reverse toll.

MAID—Wh.; 25 to 35; genl., cook, serve; 3 adults. No laundry. Own rm.-bath. $18-$20. Other help. City refs. req. Longbeach 5643.

MAID—Exper.; good home; good wages; no ldry.; private room and bath. Plaza 0363.

MAID—White, light hswk.; plain cook; stay; own room-shwr.; refs.; $13-$15. Lin. 8249.

MAID—White; light hswk. and cooking; 3 adults; small apt; stay or go. Vin. 10377.

MAID—Gen. hswk.; for widow, convalescing. Own room, bath; refs. Call Graceland 4913.

MAID and couple—Refs.; good wages; own room and bath. Mid. 5515.

NURSEMAID—EXPERIENCED; LT. HSWK.; PERSONAL LDRY.; ASSIST WITH CHILD 1 YEAR OLD; LEAVE CITY; REFS; $12 TO $14. BITTERSWEET 2758.

NURSEMAID—White, experienced; good salary; other help employed. Phone Ken. 7060

NURSEMAID—Wht., genl. hswk.; 2 children; own rm., bath, $12, no ldry. PLA. 2152.

NURSEMAID—EXPERIENCED. 2½ yr. child; own rm., bath. Lak. 0074.

NURSEMAID—Exp.; other help kept; own rm., ba., $12. 5479 Hyde Pk., 2d. Fai. 6859.

NURSE girl—White, 2d work; care 2 boys, age 4; other help; $12-$15. Atlantic 1302.

NURSEMAID—White; 20-30; exp. with infant; $15 wk. Canal 7169, after 10 a. m.

NURSEMAID—Care 1 child; personal laundry; references; $14 wk; stay. Oak. 2806.

HELP WANTED—WOMEN.

Household Help.

WOMAN—To care for 2 girls, 4 and 6. No Sun.; $5; go. Bou. 1593 after 6 p. m.

WOMAN—Colored. Stay. Hswk. Plain cooking. 2 adults and baby. $10. Mer. 3286.

CALL UNIVERSITY 3616. If you want good job at $16-$17 a week—Gen'l hswk., plain cooking; no ldry.; stay; white; ref. required; nice Evanston home.

THE TRIBUNE OFFERS SPECIAL LOW rates to persons advertising for positions. For further information stop at Want Ad office, Madison and Dearborn-streets, or in the lobby of Tribune Tower.

Couples.

COUPLE—General housework. State age, references, experience, and salary desired in first letter. Write T. Deuell, Brinker-rd., Barrington, Ill.

CPLE.—Exp.; wht. or col.; cooking, hswk., hseman, some yard wrk.; perm. pos.; $100 mo.; refs.; own cottage. Address M Y 143, Tribune, or phone St. Charles 470.

COUPLE—To operate, maintain furn. apt. bldg.; gd. sal., 2 rm. apt. 62 E. Chestnut.

COUPLE—White; A-1; good refs.; no driving. Good salary. Address L S 558, Tribune.

COUPLE—[MIDDLE AGED], for rmg. hse. Apt. and salary. Delaware 2917.

Clubs, Hotels, and Restaurants.

ASSISTANT SUPERVISOR AND WAITRESSES

Counter work. Permanent. Full time. Apply to Mrs. M. Smith after 10 a. m. Retail store.
MAIN FLOOR.
MONTGOMERY WARD & CO.
619 W. CHICAGO-AV.

BUS girls [4]—$14 per week; uniforms, meals furn. We teach you to be waitresses. No Sun., no liquor. 28 N. Dearborn.

BUS girls—Meals and uniforms furnished; no experience necessary. Cooper Cafeteria, 58 W. Washington-st.

CAFETERIA GIRLS

Northwestern Univ. has openings for young women as cafeteria counter attendants in men's dormitory on Chicago campus. Pleasant working conditions. 710 Lakeshore-dr Delaware 5700.

CASHIER—EXPERIENCED. APPLY AT ANNES' RESTAUR'T, 91 W. RANDOLPH

COOK AND WAITRESS FOR TAVERN. Room and board; good wages. 7052 MILWAUKEE. NILES 9626.

COOKS—Expd.; no Sundays; no holidays. Triangle Restaurant, 119 S. Clark.

COOK—Home cooking; not over 45; 7 a. m.-3:30 p. m.; no Sunday. 433 S. Dearborn.

COOK—INSTITUTIONAL. Experienced; white. Stay. Oakland 1305.

COUNTER Girl—No Sunday work. The Courtway Restaurant, 29 S. La Salle-street.

COUNTER girl—Exper., for self-service; $14. No Sunday. 2511 S. Michigan.

DISHWASHERS—Exp.; white; nite or day; steady work. Apply 207 W. 63rd.

Fountain-Counter Girls

Opportunity to learn restaurant business with well established firm; no experience necessary; steady employment for those who qualify. See Mr. West at 333 W Madison-street; hours 9 a. m.-11 a. m., or write Pixley and Ehlers, 64 E. Lake-st. Chicago, Ill., for appointment.

Fountain-Counter Girls (2)

In cafeteria; experienced; no Sunday or night work. Good salary. Apply Roosevelt Cafeteria, 716 W. Roosevelt.

FOUNTAIN GIRLS—With or without exp.; steady, full time; no split shift; good starting sal. Apply Mr. Stephan, Liggett Drug Stores, 150 N. State, at Randolph.

FOUNTAIN girl—Dependable; grill work; pleasant working conditions; salary, meals, and uniforms. 3565 Broadway.

FOUNTAIN GIRLS—$20. Experienced; also candy girl. 2720 W. NORTH-AV. BRUNS. 1966.

FOUNTAIN GIRL — NO SPLIT SHIFT. Northwestern Pharmacy, 1576 Milwaukee.

FOUNTAIN girls—Exper.; $20; meals and uniforms. Drug Store, 1265 Wilson-av.

FOUNTAIN girl — With chain store exper. Stineway System, 1301 E. 63d.

FOUNTAIN girl—For drug store; expd.; no Sundays. 2559 W. North-av.

FOUNTAIN GIRLS. Days only. No Sundays. Normal 8874.

FOUNTAIN Girl—Experienced. Apply after 2 p. m. 1121 N. State-st.

FOUNTAIN girl—Exper.; $18 week, meals, aprons; perm. 1308 S. Halsted. Canal 9124.

FOUNTAIN girls—Experienced or inexperienced. 400 S. Ashland. Seeley 9254.

FOUNTAIN girls—Expd.; new location; good wages; no Sundays or eves. 189 N. Wells.

FOUNTAIN girl—11 a. m.-8 p. m.; no Sundays; $18 plus meals. 24 E. Jackson-blvd.

FOUNTAIN-Luncheonette—Cooking exp.; day work; no Sunday. Fairfax 2244.

FOUNTAIN girls, $16, meals, uniforms. Sarasen Drugs, 6258 S. Kedzie.

FOUNTAIN girl—Neat; exp. unnecessary. Ortenstein Drugs, 4701 S. Cottage Grove.

GIRLS

For restaurant work. White, 17 to 28 yrs. old; no exper. necessary. Good opportunity; no Sundays. Apply HARDING'S, 21 S. Wabash.

GIRLS—We need clean, young women as day and night cashiers, waitresses, grill girls at the Hitching Posts. Our jobs are honeys. Pay is good, tips better. Meals, uniforms free. 2600 N. Clark, 5442 Lake Park, 3938 Madison, 1031 Wilson-av.

GIRLS OR WOMEN

for sandwich shop; exper. not necessary; good pay; steady job; paid vacation. Wimpy's, 6200 Roosevelt-rd.

GIRLS—To sell cigarettes and to work in check room in night club. Inquire 192 N. Clark, R. 712, betw. 10:30-3:30.

GRIDDLE girl and waitress—Harry's, 6727 Sheridan-rd., aft. 11 a. m.

GRILL and counter girl—Expd.; for soda luncheonette; 25-35 yrs. 4 to 12. Lak. 0881.

HOSTESS for Restaurant—Also long and short hour waitresses. Close at 4 Saturday. No Sundays. Dickson's Grill, 410 N. Michigan-av., lower level Wrigley Bldg.

HOTEL MAIDS

Chambermaids, bath maids and cleaners for 6 day week; exper. white women. Apply in person, employes' entrance, 725 S. Wabash. Stevens Hotel.

HOUSEKEEPER—Hotel exp.; do maid wk.; off nights; apt. and sal.; no children. Give particulars. Address O S 304, Tribune.

MAIDS—White, middle aged; no experience necessary; good working conditions; hospitalization plan. Call Plaza 2400.

MAID—Apt. hotel; part or full time; experience preferred but not necessary. Call in person. 7147 Jeffery-av., Highland Apts.

MAIDS—WHITE; EXPERIENCED. APPLY. 312 S. FEDERAL-ST.

SALAD girl—Exp., under 30; excellent working conditions; $85 plus meals. The Homestead, 1625 Hinman, Evanston, Ill.

SALAD GIRL—Front; neat, exp; good hours; uniforms, meals furn.; northwest resident preferred. See chef, 4014 Milwaukee.

SANDWICH girls—[2], no Sunday work. No liquor. 28 N. Dearborn.

SODA Girl—Experienced. Apply Edgewater Beach Hotel Drug Store, 5349 Sheridan-rd After 1 o'clock.

WAITRESS—Exp., permanent position; guaranteed earnings; $70 mo. and meals. The Homestead Htl., 1625 Hinman, Evanston, Ill.

WAITRESS—Must be expd., $17; meals, uniform, good tips. Apply Hamilton's Coffee Shop, 1745½ Howard-st.

WAITRESS—Experienced; days; $16 week; able to type menu; also girl 4 days a week. Apply 2345 N. Western-av.

WAITRESSES—Club experience, to live on premises. Good money. Call Skokie 185, 10:30-noon or 9 p. m.-midnight.

WAITRESSES—Short hours; $7.50; 5 days; meals and uniforms furn. 700 S. Dearborn.

WAITRESS—Experience not necessary. Hollywood Barbecue, 6007 Lincoln-avenue.

WAITRESSES wanted—Two. Concord Restaurant, 74 E. South Water-st., lower level.

WAITRESS wanted—36 hour week work; $18 plus tips. 5132 W. Fullerton.

WAITRESS—APPLY 5950 W. MADISON-STREET.

WAITRESSES—Exp.; 6:30 a. m. to 3 p. m. No Sund. or holidays; $16. 7109 N. Clark.

WAITRESS—Nights; exp. not nec.; $14, meals and tips. Pikes. 7249 W. Lake-st.

WAITRESS—NEAT AND EXPD. APPLY AT ANNES' RESTAUR'T, 91 W. RANDOLPH

WAITRESS—Expd.; $15 wk.; 11 a. m.-8 p. m.; no Sun. no holidays. 1111 S State.

WAITRESSES [2] — Exper.; $16 a week. Goldberg's Restaurant, 1036 Bryn Mawr-av.

WAITRESSES—Exp., uniforms furnished. No Sundays or holidays. 119 S. Clark-street.

WAITRESS—$18 wk. and tips; hrs. 11 a. m.-2p.m.; 5 p. m.-10 p. m. 820 N. Ashland.

WAITRESSES—LUNCHEON. SHORT HOURS. Corner House, Ohio and Rush.

WAITRESS—For lunch counter; expd.; no Sun. or eves. 315 S. La Salle.

WAITRESS—Must be experienced, in restaurant, days, no Sunday, $15. 901 S. Kedzie.

WAITRESSES—Grill experience; 7 a. m.-3:30 p. m. No Sundays. Gd. pay. 554 S. Clark.

WAITRESSES—Expd.; steady. Home Restaurant, 1303 W. Jackson-blvd., Hay. 9643-4

WAITRESSES — Exp.; uniforms furnished; good tips; no Sun. Victoria, 533 N. Wells.

WAITRESSES—Expd.; no Sundays or holidays; good pay. 553 W. Lake-st.

WAITRESSES—Exp.; short hours, 11 a. m.-2 p. m.; no Sat.-Sun. Rodkins, 333 N. Wells.

WAITRESS Wanted—Apply to manager at 20 E. Randolph, Trailway Luncheonette.

WAITRESSES—Expd.; about middle age. Apply Denny's, 4239 S. Halsted.

WAITRESSES—Short hrs.-long hrs.-or nite work. Fred Harvey's Lunchroom Union Sta.

WAITRESSES—Good tips; 12 to 9 and 5 to 2 2806 North Clark-street.

WAITRESS [2]—Experienced; good pay; Sundays off. 1959 W. Chicago-av.

WAITRESS—Experienced; hours, 4:30-8:30 p. m. Apply 2 to 5, 7301 Sheridan-road.

HELP WANTED—WOMEN.

Clubs, Hotels, and Restaurants.

WAITRESSES—EXPERIENCED. For large loop restaurant; 27c per hr. and tips; uniforms and meals furn. Triangle Restaurant, 57 W. Randolph.

WAITRESSES

LONG OR SHORT HOURS; GD. SAL.; BIG TIPS. BLOCKS, 116 E. CERMAK.

WAITRESS

for counter and table; 8 a. m. to 3 p. m.; no Sundays; $14 plus meals. 24 E. Jackson.

WAITRESSES—Experienced

TERMINAL RESTAURANT. 2529 N. KEDZIE BLVD.

WAITRESSES—Days or 5 to 10 p. m.; good wages, good tips. Pere Marquette Restaurant, 6258 S. Western.

WAITRESS—All around work in small restaurant; good salary and meals. 178½ N. Wacker-drive. Dearborn 8847.

WAITRESSES—For R. R. eating houses, 35 to 45 yrs. Room, board, wages. Address T T 360, Tribune.

WAITRESSES—EXPERIENCED. LAFAYETTE HOTEL COFFEE SHOP. ROCKFORD, ILLINOIS.

WAITRESS—Neat, exp.; good sal., tips, uniforms, meals furn.; northwest resident preferred. Apply 4014 Milwaukee.

WAITRESS—Exp.; to work in high class loop restaurant; long or short hours; meals and uniforms furnished. 194 W. Randolph.

WOMAN—Young; to assist in small hotel coffee shop. Archer Hotel, 3022 Archer-av.

YOUNG WOMEN

White, 19-35, for salesgirls, dish carriers, dishwashers, cooks, and cooks' helpers; no experience necessary. Apply THOMPSON'S RESTAURANTS, 350 N. Clark-st. Room 306.

YOUNG girls, 17 to 35—High school education; neat, pleasing personalities for cafeteria work; no exper. necessary. Starting salary $17 week; opport. for advancement. Forum Cafeteria. 64 W. Madison.

Saleswomen.

CARBON PAPER

and ink ribbon saleswomen for Chicago territory wanted by mfr. of well established line; nation-wide distribution; experience not necessary; will train; good salary to start. Write fully. ADDRESS T Y 152, TRIBUNE.

3 HIGH SCHOOL or College young ladies—18-21 yrs.; likeable personality, for interviewing professional and business people. Free to travel the 48 states and return; supervision co. mgr.; cash advanced, draw acct.; transportation paid; circ. work. Phone: Harrison 1214, Extension D.

10 WOMEN—For special mdse. advertising campaign [no mdse. to sell]; salary. Apply 10:30 to 1:30 p. m. L. Fish Furniture Co. [Premium Dept.], 2656 W. North-avenue.

THRIFTY WOMEN ARE ON THE ALERT—They are stocking up for the future. Take advantage of your chance to work for a wholesale house. Apply for your merchandise today. 6 W. Randolph, R. 400. Comm.

OFFICE girls, secretaries, factory girls—Take orders for new Realtex hosiery, also slacks, dresses, spare time. Buy War Bonds with commission. Phone Franklin 0797 Thursday, 5 to 7 p. m. Mr. Andrews.

AMBITIOUS LADIES — To assist busy real estate executive; must be over 30 years of age; no experience nec., as we train you and help you close deals; drawing account and commission. Address S D 72, Tribune.

LADIES—Take order your neighborhood for the new REALTEX stockings, slack suits, jersey dresses, complete men's line; comm., plus free hosiery to producer. Phone Franklin 0798 for information.

LADIES—Several good positions open in approval sales field; comm., bonus; including opportunity for field manager; draw. acct. ADDRESS T Y 151, TRIBUNE.

SALESLADIES—Experience unnecessary; we teach you; good straight salary; interesting new art work; permanent. Fine Arts Association, 509 S. Wabash.

LADIES—Make money on dresses. Take up our plan. New line of dresses on consignment. Comm. Miss Rose, 126 N. Wells.

SWITCH to religious work; sell children's training program; special leads; expenses and comm. Address X B 102, Tribune.

SELL Famous Massachusetts Birthday, Everyday asst. Comm. Boulevard, 218 S. Wabash

SELL BIRTHDAY, EVERY DAY CARDS. Big commission. Grogan Co., 30 E. Adams

SELL famous MAISONETTE FROCKS part time. No exp. nec. Comm. Whitehall 6674.

Miscellaneous.

A LARGE ADVERTISING ORGANIZATION

Will interview a few young women, 21 to 28, preferably those with some college training, for telephone sales work. Previous sales experience helpful, but not required. Good voice essential. Must have convincing manner and above average intelligence. Salary and commission. Reply in own handwriting, stating experience, marital status, education, age, address, and telephone number. If available, enclose snapshot, which will be returned. Address T M 567, Tribune.

GIRLS

16 TO 18, AS MESSENGERS. NO EXP. NECESSARY. GOOD CHANCE FOR ADVANCEMENT INTO OTHER DEPTS. BRING BIRTH CERTIFICATE AND SOCIAL SECURITY CARD. APPLY RM. 420-A, 166 W. VAN BUREN.

GIRLS—16 TO 19 YEARS

For pleasant, interesting work; good pay; exper. unnecessary; bring social security number and birth certificate. Apply Mrs. Anderson, The Western Union Telegraph Co., 417 S. La Salle, before 11 a. m.

Girls for Garment Pressing

Easy to learn; good pay. Union Linen Supply Co., 4131 Ravenswood-av.

WOMAN—To work for window shade company, sewing, wrapping, etc. Apply American Shade Cloth Co., 308 W. Erie-st.

HSWK.—Part time; fam. 2 adults; exchange 2 rm. furn. apt. or cash and 1 rm. apt.; suit. cple. 6036 Ingleside, after 1 p. m.

GIRL—For checking dept. in cleaning plant. 9 a. m. Fisher-Anton-Graf, 217 W. Division.

STUDENT or girl empl.—Do lite hswk. eves. exch. own room and board. Rog. Pk. 2769.

VENETIAN BLIND ASSEMBLERS. THE NORMANDIE CO., 515 S. WELLS.

Employment Agencies.

WADDELL-WINN

3 STENO.-SECY.—North, Defense $140
SECY. to vice-president, loop..........$140
STENO.-SECY.—University; loop........$140
FILE CLERK—Some steno., loop.....$130
ASST. BKKPR.—Some type, swbd., lp..$125
STENO.-SECY.—Law, loop $115
DICTAPHONE OPER.—5 days.........$110
DICTAPHONE OPER.—Mich-av........$125
STENO.-SECY.—This bldg...............$100
TYPIST-CLERK—Near north.............$110
STENO.—Near north, 5 days............$100
TYPIST-BILLER—Defense $100
TYPIST-CLERK—Loop $95
STENO.—5 days, loop.....................$85
STATISTICAL TYPIST—Defense $130
10 TYPISTS—Some exper., loop.........$80
5 TYPISTS—Near north, 5 days.........$20
1 N. LA SALLE-ST., ROOM 648.

STENO.-SEC.—PRES. NORTH SHORE....$30
STENO.-SEC.—Major sociology; loop..$35
STENO.-SEC.—To executive; lp.; 5 da..$30
STENO.-SEC.—Industrial; 5 day.........$30
STENO. or typist—College chemistry..$33
STENO.-SEC.—Own correspondence; lp..$28
COMPTOMETER OPER.—Gen. detail....$30
COMPT. OPER.—Typist; junior; 5 da..$25
BOOKKEEPER—Asst. typist; 5 day..$25
SWITCHBOARD OPER.—Some typing..$28
TELETYPE OPER.—Industrial; loop....$28
TYPIST-CLERK—Loop; 5 day...........$25
TYPIST-BILLER—5 day; loop.............$23
TYPIST—Reception; junior...............$20
CLERK—Good at figures; Mart...........$25
CLERK—Light typing; meet public......$23
CLERK—Typist; beginner; 5 day.........$20
THE HONES COMPANY
14 E. JACKSON-BLVD. ROOM 1515.

TUCKER PERSONNEL

120 S. La Salle-st. Suite 963.
Typist-swbd.-recpt. Radio Adv. Co.....Open
Lite Steno.—Plug Bd., recept.; N. W...$130
2 Legal stenos.-swbd. opers.............$110
3 Stenos.—General off.; good co.'s.....$110
Secretary—Sales dept.; 5 days...........$100
2 Stenos.—Sales exp.; S. W...............$110
Lite Steno.—Mostly clerical; N.; 5 da...$80
4 Compt. Op.—Some typ.; S. W..$110-$125
Typist-Billers—Some Compt.; N. W..$110+
Stat. Clerks—Some typing; W...........$100
Misc. typist—5 days; Michigan-av........$90
File clerk-Relief swbd. op.; Loop.......$90
2 Posting Clerks—Take begs..............$80
Some Typing—Mail desk; 5 days; S. S.$75
Beg. Teach switchboard; N. W..........$70
CENTRAL 3663.

ASST. BKKPR., $125

RECEPTIONISTS—Any age. Will teach.
BEGINNERS—For all types of offices.
Learn Parachute Making
Earn $30 Wk.—Any Age
LITE FACTORY, $18-$24
CENTURY
30 E. Adams, 4th floor. State 0980.

REDFIELD PERSONNEL

TYPIST-Order Writer.......................$120
SALES—Good at figures; travel..........$175
STENO.—Detail; loop.......................$110
ACCOUNTS Receivable Bookkeeper....$110
Many positions for bright beginners....$75
5 S. WABASH-AV.—SUITE 1511.

MISS HENRY NEEDS STENOGRAPHERS, BEGINNER STENOS., TYPISTS, GENL. OFFICE, CASHIERS. MANY POSITIONS FOR BEGINNERS.
ROYAL, 37 W. JACKSON

STENO.-SECY.—Single, North...........$120
Record librarian—Lt. steno.; hosp.$100 mls.
2 Billers..........$100 | Asst. bkpr.-typ..$110
Biller—Lt. sten..$110 | Hotel P. B. X.....$80
50 FACTORY GIRLS & WOMEN, 35c-50c.
NO. SIDE CONSOLIDATED, 1001 Leland.

NITE factory ...$20 | Cook, club ...$125 r.
Nite cleaners ..$18 | 2d cook ....$75 r.
Col. htl. maids..$63 | Inst. kitchen ....$60 r.
Col. kitch. girls.$15 | Dining rm. ....$50 r. b.
BUSCH AGENCY, 184 W. Washington.

30 GIRLS between 18-25; hours 9-4:30; learn coil winding; 42c per hour; steady. New Deal Employment, 1532 W. Chicago.

WOMEN and men—Restaurant jobs, factory; reas. fees. Englewd. Emp. Ag., 5534 State.

HELP WANTED—WOMEN.

Employment Agencies.

"MONARCH"

CHICAGO'S BEST AGENCY

F. C.-Bookkeeper, $150

A/C payable bookkeeper...............$125
A/C receivable bookkeeper............$110
N. C. R. operator, No. 3000............$110
Typist-biller $100

Stenos., $80-$125

Steno.-secretary, 5 days...............$120
Statistical typist $115
Steno.-dictaphone $100

Typists, 5 days, $100.

Compt. opr. ..$110 | Typist-swbd. $100
Cashier ....$90 | File clerks $80

Girls—Women

17 TO 45 YEARS OF AGE
Your Country Needs
"YOU"
For Defense Work
Here's How You Can Help

Learn defense assembling.....................52c
Learn stockroom work..............50c+O.T.
Learn defense trades..........................$23
Learn weaving for vital industry.........$23
Learn power machine work..............40c+
Learn winding ....45c+

100 Women and Girls

With knowledge of power machine....56c+
Machine Shop Girls
Can help too, and earn up to............$35
10 Punch Press Oprs., to $35
FORELADY, coil winding...................$28

"MONARCH"
19 WEST JACKSON-BLVD.

BEGINNER STENOS., $85

General Office, No Exp., $95
TYPISTS, $75-$100.
COMPTOMETER OPER.—No exp......$95
CASHIERS, $95.
BOOKKEEPER, $125.
STENO.-BOOKKEEPER, $130.
STENO.-SECRETARY, $130.
SWITCHBOARD-TYPIST, $75-$95.
DEPT. MGR.—NECKWEAR.

Serve Your Country
JOIN THE ARMY OF
Defense Workers
Plenty of Factory Jobs
For Girls and Women
BEGINNERS and EXPERIENCED.
EARN $18-$35 WEEK
All Shifts, Start Today
10 CLEANING WOMEN—NITES, $15-$20.
HOTEL-HOSPITAL JOBS
NO EXP. NEEDED; STAY OR GO.
ALL TRADES
343 South Dearborn, 4th Flr.

SECRETARY, $175

South side manufacturer needs secretary to vice president. Exceptional opportunity.

STENO.-BOOKKPER., $130
DICTAPHONE OPERATOR...............$125
UNDERWOOD BILLER—North.........$120
STENOGRAPHER—North $120
LEGAL STENOGRAPHER—Loop.......$110
COMPTOMETER OPERATOR.............$110
TYPIST-BILLER—Far south.....$100-$110
KEY PUNCH OPERATOR.................$100
TYPIST CORRESPONDENT................$95
10 TYPISTS AND STENOS., $80-$120.

Fact. Girls—No Exp.

FOR DEFENSE WORK.
MARRIED OR SINGLE—DAY OR NIGHT.
SALARIES 40c-60c

DRILL PRESS OPERATORS...............50c
Single needle opers., 1 mo. exp.........$22
SOLDERERS OR WIRERS..................55c
Girls—Will teach coil winding.............50c
HOTEL HOSPITAL HELP.
Jobs of all types; maids, nurses, diet kitchen, dining room.........Top salaries
Hotel mangle....$22 | Hotel mds. no exp.$55
FOOD CHECKER, 6 DAYS, NO SUN., $20.

WABASH
15TH FLOOR. 202 S. STATE.

POLICY WRITER, $27

STENO.-PAYROLL CLK. $100
STENO.-SECY.—LOOP $100
STENO.—MEDICAL EXP.......................$25
LEGAL STENO.—LOOP $97.50
STENO.—WEST OF CHGO.....................$30
N. C. R. Nos. 2000-3000...............$30 WK.
Beginner Typists and
Clerks, Permanent, $18-$25
EDIPHONE OPERATOR.....................$120
6 BEGINNER STENOS.........................$20
SWITCHBD.-DETAIL WK........................$95
FANFOLD BILLER $100
Glader Corporation
110 S. Dearborn-st., 4th Flr.

UNITED AGENCIES

Cashier for
Currency Exch.,
NO EXP., $115.
Clerk to do posting, no experience....$90
Beginner adding machine operator......$80
Girls to learn defense assembling..52c hr.
Girls to learn stock room..........$100 mo
25 girls, no exper., up to 40 yrs.......$100
Receptionist, Loop..........$115
10 file clerks, no experience, loop.....$80
5 page girls, no experience, loop.......$80
3 beginner receptionists, loop............$80
5 assemblers, no experience......55c hour
2 Models, Size 12-14......$100
209 S. State Room 1408

25 STENOS., $20-$30

..STENO.-ASST. BKPR., $30..
..5 DICTAPHONE OPERS., $100-$125..
Swbd.-Typist ...$25 | Bkpr.-Typist $25
Bkpr.-Steno. ....$30 | Compt. Oprs..$20-$30
..20 BEGINNER STENOS....
..TYPISTS and FILE CLKS., $80-$85...
Burroughs Bkprs., $90-$120
..GAS. STA. ATT.—WILL TRAIN, $25...
5 ASSEMBLERS, 50c
50 FACTORY GIRLS
WITH OR WITHOUT EXP., TOP WAGES. MANY GOOD COUNTRY CLUB JOBS.
S-H-A-Y, 30 W. Washington

Receptionists-Typists $100

UNIV.—MOTION PICTURE—AVIATION.
10 stenos..$90-$110 | 9 typists......$80-$90
F. C. bkpr...$125+ | Pay roll............$100
Entry clerks....$85 | File clerks..........$75
Dict. opers.....$110 | Beginners $85
LITE FACTORY, 45c
ANY AGE—NO EXPERIENCE.
Power mach...50c+ | Order pickers.......$20
Sanders ....40c+ | Shipping room......$18
Cooks ....$25 | Commissary $90
BUREAU
25 E. JACKSON, 16TH FLOOR.

SELECTIVE

PLACEMENT COUNSEL
2108 Merchandise Mart
SALES demon.—Trav.; 30-40.......$260 up
PRIVATE SECRETARY [So. S.]...$150 up
F. C. BOOKKEEPER—Good oppty..$130 up
2 SECRETARIES—Ind. mfg. exp........$125
STENO.-CLERICAL—Mart $120
SALES PROMOTIONAL CORRESP. ..$108
TELEPHONE SALES PROMOTION....$95

STENO.-secy.—1 girl office; loop.......$110
STENO.—Clerical work; loop..........$110
SECY.—Insurance executive; loop.
Comptometer oper.-typist—Attr.; loop.$110
Legal steno.—3 weeks, temp.; Field bldg.$30
Legal steno.-receptionist—Young $25
Bookkeeper-typist—Ins. exp.; loop.....$110
Steno.-asst. bkkpr.—Live S. or S. W...$120
Beginners typists, file clerks; loop..$65-$75
TANNER PERSONNEL, 135 S. LA SALLE.

STENOS., Bkprs., Typists, Gen. Ofc.$18-$35
Gen. Hswk..$18-$22 Nursemaids.........$18
RELIEF CLK., NATL. CASH REG......$125
Hotel Maids, domestic exp..........$60, r.b.
Cashiers and Food Checkers.......$18-$22
Cook, inst..$60, r.b. Pantry................$85
Waitresses, country club.............$60, r.b.
Laundry Clk.....$18 Grocery Clk.........$20
SHAY, 1009 NORTH STATE.

ATTRACTIVE OPENINGS FOR
Stenos. ....$110 | Stmt. clk.-steno. $100
Burr. bkkprs. ..$115 | Typist; exc. opp. $100
I. B. M. opers..$110 | Transit clks. $95
Sten. for audtr.$110 | Beginners $85
Many openings for bank and financial help. Any age. See us for details.
FINANCIAL, 111 W. Jackson

Zinser Personnel Service

INTERESTING OPENINGS FOR HIGH SCHOOL AND COLLEGE GRADUATES.
140 S. DEARBORN-ST. ROOM 1549.

STENOG. ....$100 | Cook ....$75, b.
Linen room ....$50,r. | Facty. girls..........40c
Seamstress ..$60,mls. | Rtl. maid $70
MORRELL AGENCY, 306 W. MADISON.

STENOS.-BKKPRS.-TYPISTS ....$95-$120
HAHN-MARTIN, 7 S. DEARBORN-ST.

HELP WANTED—WOMEN.

Employment Agencies.

STENOS.—TO $135

3 stenos.—Michigan-av. $110
3 stenos.-secys.—Northwest $130
Steno.-dictaphone oper.—Mich.-av. $120
Steno.-secy.—West $135
F. C. bookkeepers—Loop $120
Swbd.-lite typing—Michigan-av. $90
Beginner and asst. bkkprs. ....$80-$100
Dictaphone ...$125 | Posting clerk...$110
Switchboard oper.-lite typist $115
Key punch-I. B. M. ....$100 up
A-1 typist—5 day week $110
30 file clerks ....$70-$100
Burr. adding machine opers...........$90-$100
2 typists—Michigan-av. ....$80-$90

GOBS OF JOBS FOR
WAR WORK!
Earn 45c to 55c+
Overtime, Bonus, Raises, Etc.
NO EXPERIENCE NEEDED
LEARN GENERAL FACTORY WORK.
LEARN TO READ MICROMETER.
LEARN GOV. FOOD PACKING.
LEARN POWER MACHINE.
LEARN MACHINE WORK.
LEARN ASSEMBLING.
LEARN INSPECTING.
LEARN STOCKROOM.
LEARN WELDING.
LEARN BINDERY.
EVERY JOB GUARANTEED
Hotel linen room—South $75
Steam table and carver ....$25 m.
Industrial cafeteria—5 day wk.......$20 m.
Elevator opers.—Young; no exp.........$18
Hospital girls—No experience ......$50 r.b.
Bakery sales.$17 m. | Cook's helper..$20 m.
Nurses aides ...$75 | Hotel maids $70
Hosp. ldry....$60 m. | Inst. nurses ..$60 r.b.
YOU DON'T NEED
CHICAGO REFERENCES OR SPECIALIZED TRAINING OR A BIRTH CERTIFICATE OR ANY EXPERIENCE.
TO BE PLACED BY
CADILLAC
"THAT FRIENDLY AGENCY!"
5TH FLOOR, 220 S. STATE

NO ADVANCE CASH

PAY FOR YOUR POSITION ON THE INSTALLATION PLAN.
LEGAL STENO., $130
TYPIST-BILLER, good at figures....$110
BOOKKEEPER, light dictation.........$130
SWBD.-DICTAPHONE OPER...........$110
7 STENOGRAPHERS, loop office.....$110
ASSISTANT BOOKKEEPER, oppor...$110
BKKPR.-STENO., 1 girl office.........$110
4 RECEPTIONISTS-swbd.-typists.......$85
2 OFFICE GIRLS, good at figures......$85
OFFICE GIRL, purchasing dept........$110
RECEPTIONIST, doctor's office..........$85
CASHIER-BKKPR., loop.....................$85
8 FILE CLERKS, some typing.............$80
6 TYPISTS, loop and out..................$85
20 BEGINNER H. S. grads., office....$70
4 BEGINNER stenographers.............$85
KEY PUNCH OPER., insurance exch..$80
35 GIRLS, 45c+
TO LEARN DRILL PRESS. NO EXPERIENCE. GOV'T WORK.
20 BEGINNERS, $18
EMPLOYER WILL TEACH GENERAL, LIGHT, CLEAN FACTORY WORK.
LEARN INSPECTION, $22
Packers ....$20 | Assemblers $18
Punch Press....$29 | Solderers $28
"TRIANGLE"
25 EAST JACKSON-BLVD.
KIMBALL BLDG., 13TH FLOOR.

LOOP AGENCY

HEADQUARTERS FOR
Service—Courtesy—Efficiency
AND JOBS.
20 PAGE GIRLS; YNG..................$80.00
50 typists; yng..........................$80.00
DITTO OPERATORS $85.00
Bkkprs. ....$125 | Compters. $130
Stenos. ....$130 | Billers $125
STENO.-BKKPRS. $125
SWBD.-typists $110

FACTORY GIRLS AND WOMEN

ALL AGES
WAR WORK— DEFENSE WORK. DO YOUR SHARE.
DRILL PRESS OPERATORS.................$24
ASSEMBLERS ....$18 to $24
INSPECTORS $22
STOCK ROOM HELPERS........................$20
TALL GIRLS FOR SHOPS.......................$19
SHORT GIRLS FOR LITE WORK.........$18
AND MANY MANY MORE.
28 EAST JACKSON-BLVD.

DAVIS PERSONNEL

NO REGISTRATION FEE.
COLLEGE GRADS.—21-27; A-1 oppty.$130
COMPTOMETER OPR.—22-35...........$130
ACCTG. CLERK—20-27; loop.............$125
CLERK—21-27; good figs.; loop........$125
TYPIST-CLERK—22-34; Northwest....$115
CORRESPONDENT-STENO.—25-30; lp.$110
CLERK—Good figs.; 19-24; West.......$100
TYPIST-CLERK—19-22; loop; 5 days..$85
TYPISTS [6]—17-34.......................$75-$115
7 BEGINNERS
for positions as typists, file clerks, office girls, all office work; married or single; 5 day week............................$75-$90

Stenos. & Secretaries

Steno.-Clerk—Loop $100
Steno.-Clerk—3700 S.; 5 days...............$110
2 Stenos.—4700 W.; 5 days...................$110
Steno.-Secy.—1400 S.; AAA-1 firm.....$125
Beginner Steno.—Loop ins. broker.........$75
Suite 1206, 7 So. Dearborn

STENO.-SECTY. to pres., defense plant..$130
STENO.-SECTY.—Dept. store exper....$150
RAPID TYPIST—Lite steno. Loop...$110
5 BUSINESS COLLEGE OR H. S. GRADS to train for jr. clerical positions with large La Salle-street Co.; start $70-$80.
TYPIST-biller—Some copy exper......$20 wk.
BOOKKEEPER—Under 30 yrs.............$100
Comptometer oper.—Exp. or beginner..$110
LEDGER POSTING CLERK—Loop..$80-$90
BEGINNER STENO.—Young $85
10 H. S. GRADS—No experience needed to learn gen. office work; 5 days....$18 wk.
75 Factory Girls, $25 Week
NO EXPERIENCE REQ.; AGE 18-40. 50 HOTEL-RESTAURANT JOBS.
PROGRESSIVE
11th FLOOR, 202 S. STATE.

STENO.-SECY.

PURCHAS. DEPT., 5 DAYS., $125.
PATENT LAW STENO..........$130-$150
STENO.-SECTY. to president, young..$110
STENOS., several; var. locations.$90-$110
STENO.-SWITCHBOARD; A-1 opport..$90
2 SWITCHBOARD-TYPISTS ....$95-$110
COMPTOMETER-TYPIST $110
ORDER-CLK.-LITE STENO., loop.......$90
TYPIST-BILLER $100
FILE CLERK-TYPIST, loop...................$100
TYPIST-CORRESPONDENT $90
2 TYPISTS, 5 day week $90
OTHERS: Typist, learn dictaphone; Asst. Bkpr.-Typist; Biller-Typ.-Comptometer. BEGINNERS, $65-$85.
CRAIG AGENCY
209 South State. 7th Floor.

ASST. to Pat. Atty.; leave city; M. E...$150
SECRETARIES, 23-28.............................$125
Accnts.; univ. gr.; acctg. maj.; yg.$125-140
BKPR., 25-26..$108
BKPR., 28-35..$150
COMPTOMETER OPERATORS...............$110
File-typist, 19-20..............................$80-95
GENERAL OFFICE, 18-27.......................$108
SECRETARY; ret. expr.; acctg. knwl.$150
STENOGRAPHER, law expr..................$108
STENOGRAPHERS, 25-30.....................$125
STENOGRAPHER, 20-28........................$108
STENO.-BKPR., 28-35..........................$145
Underwood Biller; capital type; 20-30.$120
MANY OTHER POSITIONS AVAILABLE.
A. J. McCoy & Assoc., Inc.
SUITE 1130. 140 S. DEARBORN.

FOLLOW THE
ARROW
FOR YOUR JOB.
Hotel bkpr.-typist, $85.
Gen. office........$22 | Acct.-bkpr., 5 da..$20
Beg. stenos.......$80 | 6 stenos..............$150
Beg. file............$80 | Swbd. oper.............$80
IND. CAFETERIA SALADS, $20, M.
Cooks, c. club..$100 | Col. maids..............$60
Maids, c. club..$65 | Veg. cook.........$75,m.
FACTORY DEFENSE INSP., 50c.
37 W. Jackson, 2d floor. Har. 4180.

Mexican Girls, Fac.,..........45c
White 2d Cook, C.C., $100, r., b.
Colored Hotel Maids—Exp.................$60
PBX clerk.......$8 | Cafeteria girl..........$75
50 jobs open for hosp. and restaurants.
JACKSON AGENCY
24 EAST VAN BUREN. 2D FLOOR.

SPECIALS

Sales prom., dept. store exp..$130+all exp.
Office manager, dept. store exp..........$130
Steno.-secretary, loop, young..............$120
Bkkpr., so. side, accts. payable...........$150
Typists-Dictaphone-Compt.-Beginners.
Occupational, 310 S. Michigan

NORTHSIDE EMPLOYMENT

4802 BROADWAY.
File clerk-typist, N., hours 9-4; $80.
Gen. off. detail..$20 | Steno. $23
Swbd. typ.......$90 | Steno. $90
Steno., adv....$110 | Clk., cl. & dye; no exp.

CORBOY-CALVIN

BEGINNERS AND EXPERIENCED
Stenographers—Typists—Bkkprs.—Clerks.
20 W. JACKSON—ROOM 1508.

HOSTESS C. CLUB, $150.
Frt. ofc. cashier.$90 | Typists ....$20-$22
4 switchboard, hotel, $80-$90.
Stenographer, $25.
Modern, 879 N. State.

POSITIONS AVAILABLE.
STENOGRAPHERS—TYPISTS.
Underwood-Elliott-Fisher. 105 W. Adams.

N.C.R., $25; cook, $15; 2d md., $15; nurse, $18; htl. mds., $60. E. White, 64 E. Walton.

HELP WANTED—WOMEN.

Employment Agencies.

O'SHEA

"America's Largest"
ASSURES
Prompt & Courteous Service
YNG. STENOS., $85-$100
Secretary—Age 25-30......$150
COST CLERK—4 yrs.' exp.................$130
POSTING CLERKS—South $100
DETAIL CLERK—Good at figures....$100
SECRETARY, 5 day wk..$120
CASHIER-DETAIL—Young; loop $90
BEGINNERS—Learn blueprint $75
DICT. OPR.—5 day week; Mich.-av.....$125
STENOGRAPHER—Age 27-30 ....$120
25 GIRLS-WOMEN
LEARN CASHIERING—No exp. nec...$20
LABORATORY TECHNICIAN $135
DEFENSE CAFETERIA MGR....$150, mls.
LUNCHEONETTE MGR. ....$100, mls.
NURSES' AIDS—No exp...............$60, bd.
Hostess .....$95, mls. | Swbd. opr. $80
DEFENSE CAFETERIA—
Age 35-65. No exp. necessary, all shifts ....$19-$22, mls. & uniforms
200 FACTORY
Pay $18 to $30
NO EXP. NECESSARY. AGES 17 & UP.
SEE US TODAY!
EXPERIENCED
55c to 60c—O. T. + Bonus
PUNCH—DRILL PRESS. WIRE SOLDER—INSPECT. ANY FACTORY EXP.
"Twentieth Successful Year"
O'SHEA
EMPLOYMENT SYSTEM
64 E. Jackson WAB. 1884

COLLEGE GRADS.

Learn insurance adjusting, etc...........$140
Correspondents, English major...$130-$150
Receptionist train as dept. heads........$130
50 Stenos., $90-$130
STENO.-BOOKKEEPERS, $150.
Compt. Opers., all locations............$80-$130
Asst. Bkkprs., several.....................$90-$120
Receptionists-Typists, ins. office...........$80
File clerks .....$85 | Page girls $75
Dictaphone Opers., any exp........$100-$125
Biller-Compt. Operator $100
Genl. Clerks, good writers......................$90
Telephone Order Clerks..........................$97
Swbd. typist ...$85 | Key punch $100
BUDGET INVENTORY CLERK, $85.
OFFICE BEGINNERS.
If you have any training see us now.
HIGH SCHOOL GRADS.
No charge to register now and have your job waiting for you as soon as you are ready to start.
HUNDREDS
OF JOBS FOR
GIRLS—WOMEN
Age 16-45, Days or Nites
No Experience Needed
to learn defense work
Earn 45c-55c plus overtime
Hotel swbd. ...$85 | Shopper, no exp..$20
Veg. woman.$75,bd. | Sales, no exp.....$20
Cashier hostess..$25 | Laundry supervisor.
Hotel maids ...$65 | Nurses' aid ..$60,bd.
Prac. nurse..$80,bd. | Cashier-bkkpr. ...$25
ELEVATOR GIRLS, no exp....................$18
ART NEEDLEWORK supervisor......Open
WAITRESSES, A1 jobs; best tips.
Co-Operative
AN AGENCY YOU WILL LIKE. EVERY JOB GUARANTEED.
6TH FLOOR, 220 SO. STATE

25 FACTORY GIRLS........................45c hr.
20 Colored exp. lamp shade makers....$25
FULL FEE, $5.00.
HTL., REST., HOSP., CLUBS, INST. JOBS.
AVAILABLE AGENCY.
343 S. DEARBORN, 2d floor. Room 204.

TRADE SCHOOLS—WOMEN.

Chicago Business College

Oldest [Inc. 1899]. Largest [25 rooms]. Only school 5 live swbds., 4 trunks. Can't fill calls for grads. now.
SPEEDWRITING
WAR DEMANDS SPEED. Alert adults, both sexes, army-navy draftees, married women, every office worker needs shorthand quickly. Come in for surprising details. Not a machine. 6-8 wks. complete with typing.
COMPTOMETER, 6 TO 8 WEEKS. Includes Burroughs and electrics. Spec. grades, teachers. More openings than we can fill.
Bkkpr., Steno., Gregg, Munson, Pittman. Begin.-review. $15 month, days. Cashiering. Compt., Switchboard, Rec. Big catalog free. LOWEST RATES with superior facilities. Evenings. [Shorthand, $6 month.] NEW CLASSES THIS WEEK.
WALTER D. HARRIS, B. S., M. A., Pres. 190 N. State. Both sexes. Fra. 4122.

Chicago Commercial College

Comptometry, $25 Complete
SPEEDWRITING, $18, COMPLETE.
Switchboard, $5; Exp. Univ. Instructors.
Come in or send for free catalog.
FREE PLACEMENT SERVICE.
127 N. Dearborn. Fra. 4803

WOMEN PAST 40 and Younger—Qualify for Hotel, Club, Institution, Govt. Food, Housing, Recreation positions. Nation-wide opportunities. Qualify spare time at home. Placement Bureau free of extra charge. Write for Free Book. Lewis Hotel Training Schools, Desk 734, Washington, D. C.

BE A NURSE BIG PAY
while learning. Pos. sec. No age limit. Winthrop School. Est. 28 yrs. NEW LOCATION, 1126 Granville, opp. Granville L.

WORLD'S LARGEST WORLD LEADERS.
SELAN'S BEAUTY SCHOOLS
NORTH: 4066 MILWAUKEE AVE. 3200.
SOUTH: 6404 S. HALSTED. NOR. 2500.

COMPTOMETER

brush-up that fits you for ANY test. Warner School, 14 E. Jackson. WAB. 8582.

SWITCHBOARD, LIVE BDS., RECEPTION. Letters prove placement. Many calls. Only schl. 4 latest boards; day or eve. Visit Am. Schl. Field Annex, 24 N. Wabash. Cen. 6646.

BE A Medical Secretary or Lab. Technician. Complete X-ray course. Free catalog. Century College, 30 E. Adams. Fra. 8478.

KEYPUNCHING and tabulating course—Great demand for exp. opers. Punched Card Accounting Inst., 53 W. Jackson. Har. 8886.

BECOME A FASHION OR PHOTO MODEL. Call or write for free test chart. JO KEITH, 14 W. Lake. Dea. 0134.

BE A POWER SEW. MACHINE OPERATOR. Day or eve. lessons. Big demand. Easy to learn. MASTER COLLEGE, 400 S. STATE.

ATTRACTIVE GIRLS TO LEARN FASHION MODELING. APPLY Vera Jane Studio, 64 E. Jackson. Wab. 9332.

CHICAGO'S popular School for Models. Mallon-Friel, 32 W. Randolph. Dea. 3106.

PRACTICAL NURSING—$35; $2 dn.; earn as you learn; da.-eve. DelHar, 116 S. Michigan.

LEARN BEAUTY CULTURE — ONLY $65. HEIM BEAUTY SCHOOL, 6 E. LAKE.

MARINELLO System of Beauty Culture. GERTRUDE HALE SCHOOL, 162 N. State.

LEARN BEAUTY CULTURE—Good money. MOLER'S, 177 N. State. Cen. 6393.

WE TRAIN cashiers and food checkers. Dining Room Serv. school, 1009 N. State.

WORLD'S Largest, Oldest Beauty School. E. BURNHAM, 140 N. STATE. RAN. 3355.

DRESSMAKING—MILLINERY SCHOOLS.

LEARN DRESS DESIGNING, DRESSMAK'G, pattern drafting, millinery or power mach. Free bklt. MASTER COLLEGE, 400 S. State.

RENE SCHOOL—Dressmaking, design, pattern draft, millinery, sketching, power machine; day-ev. 3419 Chicago-av. Van Buren 0933.

CLOTHING, FURS, ETC.

EVERYTHING MUST GO—Closing out 4 pr. full silver Fromm foxes, kolinskys; one $750 val. black Russian-Persian lamb coat, one full length and one ¾ length full silver; silver fox coats, one silver fox jacket. A few other coats and jackets. A rare opportunity. Rm. 1140, 190 N. State-st. Open Sunday, 12 to 5. Dea. 3847.

BRAND NEW — PAWNED BY FURRIERS.
6 Mink Blend Coney Coats..........$ 22.50
3 Caracul Coats............................. 39.00
2 American Mink Coats.................. 495.00
LEVINSON'S LOAN BANK, 739-741 N. CLARK-STREET.

SALESMAN'S SAMPLES—Men's fine Calif. sportswear for sale, factory prices. Sport shirts, golf, tennis shirts, jackets, sweaters. Sizes 36 to 40 only. Plaza 8758.

HIGHEST cash paid for men's used clothing, shoes, ladies' cloth and fur coats. Will call promptly. ABBOTT CLOTHING, 4086 Broadway. Phone Lake View 6820-6839.

GEN. EAST. MINK COAT, slightly used. Perf. cond.; guaranteed 4 seasons; $250. Also brand new mink coat bargain at $550. MILLER FUR CO., 166 N. MICHIGAN.

MORE CASH for men's used clothing; furs. 4545 Sheridan-rd Ph. Edgw. 7630. Will call.

TYPEWRITERS AND SUPPLIES.

SMITH, Rayol, Underwood, Rem.; also add. machines. We buy, rent, repair any mach. 4470 Broadway. Ard. 0907. Open eves.

UNDERWOOD 1940 portable typewriter—Longbeach 9611, Apt. 404 after 6 p. m.

RENTALS: 1 MO., $3. HOME USE. A-1 Typewriter. Dea. 2837. 36 W. Randolph.

TO RENT—ROOMS—SOUTH.

CHAPPEL, 6710, S.—New furniture; private family; $20 a month. Apt. 1. Exc. transp.

CRANDON, 8226—Room in private home; good transportation. Regent 6487.

DREXEL BL.—Attr. rm. for empl. cple.; priv. family; [illegible] $7 wk. Drexel 2264

KIMBARK, 6414—Well furn. room; quiet bldg.; [illegible] I. C., L.

NORMAL-BLVD, 6400—ENGLEWOOD 3700 NORWOOD HOTEL. [illegible] all trans.; [illegible] kit. apt.

NORMAL, S., 7601—Clean, comfortable, light [illegible] Stewart 3970.

UNIVERSITY, 5498—Room for 2 girls or [illegible] Dor. 3229 eve.

WINCHESTER, 6239 S.—Large, light, clean [illegible] Rep. 2569

YATES-AV., 7220—Lge. rm.; twin beds; adj. [illegible] P. 7344.

HYDE PARK Y. M. C. A.
1400 E. 53D-ST. FAIRFAX 5300. [illegible] $4.50 to $6.

2 ROOM SUITE
[illegible] Hyde Pk. 0477.

[illegible]

Hotel Rooms.
WOODMERE HOTEL
4641 S. WOODLAWN-AV.
[illegible]
$7.50—WEEKLY—$7.50

$5.50—WEEKLY—$5.50
[illegible] DREXEL VIEW HOTEL, 4358 Drexel-blvd.

TO RENT—ROOMS—NORTH.

ASTOR, 1352—Homey atmosphere; [illegible] Del. 0856.

BANKS, 48 E.—[illegible] Del. 4613.

BRIAR-PLACE, 442—Single, double, [illegible]

BROADWAY, 5252, 3d fl.—Modern studio [illegible]

CEDAR, 61—CANTERBURY HOUSE. [illegible]

[illegible]

NORTH AV. Y. M. C. A.
[illegible]

Hotel Rooms.
$35.00 TO $50.00 MONTHLY
[illegible] Sheridan Plaza Hotel 4607 Sheridan-road. Phone Longbeach 1900

$5.50 PER WEEK
[illegible]

CLEAN, LIGHT, AND AIRY ROOMS.
[illegible] 1702 N. LA SALLE-STREET.

[illegible]

TO RENT—ROOMS—NORTHWEST.

[illegible]

IRVING PARK Y. M. C. A.
4251 Irving Park-rd. [illegible]

NICE rm. for man—Reas.; gd. trans. Brunswick 4757. Call after 6 p. m.

TO RENT—ROOMS—WEST.

ADAMS, 3818—Modern, attractive room; private home. Gentlemen preferred.

HAMLIN-AV., 110 S.—1 bl. S. of Madison, opp. Garfield Pk.; nicely furn. rm., suit. 2.

HOMAN-AV., S., 323—Cl. single rm. for gentleman; h. w.; gd. trans.; nr. pk. $3.50.

WASHINGTON, 2673—Cln.; suit. 1 or 2; adj. bath; innerspring mattress; all transp.

LIVE AT SEARS Y. M. C. A.
Nicely furn. rooms., $4.50 up weekly.
820 S. KEDZIE-AV. NEVada 3800.

MASTER rm., new, priv. home; shwr.; nr. L; Beautyrest; man, $4; garage. Man. 9514.

Hotel Rooms.
$8.00 WEEKLY $8.00
Newly dec. outside rooms; tub or shower.
ALCAZAR HOTEL
3000 W. WASHINGTON-BLVD.

TO RENT—HOUSEKEEPING ROOMS.

South Side.

BLACKSTONE-AV., 6619—1 and 2 large light rooms; newly dec.; refrig.; best trans. [illegible] special monthly rates.

BISHOP, 9010—2 rms. apt., real kitchen; basement 1 rm. kit.; adults; R. I., surface.

BLACKSTONE, 6030—Attr. 1-2 rm. kit. apts. Well furn.; new. dec.; all trans. $4.50 up.

BLACKSTONE, 6542—Also 1436-1512 E. 65th-pl.; 1-2 rm. kitchen.; $3 up.

CORNELL, 5440—Desir. 1 rm. kitch. Also slp. rm.; near I. C., bus, and lake.

CREGIER, 7840, 2d—Nicely furn. 2 rm. suite for employed couple or 2 men; adj. bath; priv. fam.; kitchen priv.; refs. Sag. 7155.

DORCHESTER, 5222—Attr. sgl. frt. kits. $5; sgl. court kits., $3.50; clean, quiet bldg.

DORCHESTER, 6227-6452—1-2-3 rm. kitnt. apts.; shower; refrig.; perfect transp.

DREXEL, 4332—Attr. 1, 2½, 3½ rm. kit. apt.; pri. or adj. bath; sleeping rms.

HARPER, 6200—1-2 rm. kit.; elec. refr.; innerspring matt.; ideal trans.; reas. rent.

HARPER, 6047—1-2 frt. rms.; innerspring; refg.; $5 up. Also 1 frt. slp. rm.; I. C.-park.

INGLESIDE, 6026—$3.50, $4.50, $5.50, $7.50, $10; one and two rm. kitnts.; comp. furn.

KIMBARK, 6500—1-2-3 rm. kitnt. apts.; gas, light, refrig. free; 3 rm. basement apt.

KIMBARK, 6526—2 rm. apt.; real kitchen; private porch; refrig.; I. C., surface.

KIMBARK, 6414—1 rm. kit.; mod.; inador bed, elec. refr., new carpet; adults; I. C., L.

LAKE PARK, 4310—3½ mod. rms.; new furn.; private bath; $12 wk. I. C., all tr.

LAKE-PK., 4917—Clean kit. apts., $20 mo. up; refrig., auto sp. free, all trans., adults.

LAKE PARK-AV., 3821—1-2 RM. KIT.; cln; air; shwr.; refrig.; all trans.; $5 up.

PRINCETON, 6203—2 rm. apt.; elec. refrig.; doorbed; bus. L. surf.; reas. Aberdeen 1800.

UNIVERSITY, 6128-6233—2½ rms.; refrig.; bath; 1 rm., $4; quiet, cln.; adlts.; surf., L.

UNIVERSITY, 6543—3 large rooms; porch, pantry, refrig.; $12; also 2 rms., pch.; $8.

WOODLAWN, S., 4535—1 rm., newly dec., attr. furn.; Pullm. kit.; rfg.; gd. trans. $6

YALE, 7248—2 well furn. rms. with slpg. pch.; new dec.; refrig.; all transp.; adults.

3910 LAKE PARK—1 rm. kitch., refrig., $6; slpg. rm., $3.50; nice loc., ½ block to lake all trans., 10 min. to loop. Oak. 9311.

62ND-ST., E., 922—Furn. 1-2-3 room apts.; refrig.; rollaway beds; use of ldry.; $5 up.

North Side.

BARRY, 612 [3100 N., nr. Broadway]—2 rm. kit. apts.; new. dec.; quiet; $6.75 up.

BEACON, 4700—3 rooms, $10; 2 rooms, $8; 1 rm., $5.50-$6; refrig.; A-1 loc. nr. trans.

BELLE PLAINE, 929—Lt., clean, quiet 3 r. apt.; beau. furn.; redec.; Frig.; nr. tr., pk.

BELLE PLAINE, 911 [4100 N.]—Large frt. kit.; Frig.; newly dec. Also sgl. kit.; reas.

BRIAR-PLACE, 717—1-2 rm. kitnt. apts.; clean; good transp.; near park, church.

BRIAR-PLACE, 737—Attractive 2 room apt.; porch; refrig.; $7.50; 1 room, $4; adults.

Test Your Facts Answers

Here are the correct answers to today's "Test Your Facts" questions:

1. [a] Papua.
2. [a] Dalton.
3. [c] Ibsen.
4. [b] XII.

TO RENT—HOUSEKEEPING ROOMS.

North Side.

BROADWAY, 4040—Parlor, kit., $5; Pullman kit., $4; 2 rooms, $6. Also sleeping rms.

BUENA, 903—1-2 rms. Reas. Refrig. Everything furn. Also slpg. rms.; all transp.

CLARENDON, 4020—2 attractive rooms front; refrig., good trans.; adults.

CLIFTON, 4445—Large, front rm. kitnt. apts. Refrig. $6.50 week. Edgewater 0412.

CLIFTON, 4507—1 rm. kitnt.; refrig.; priv. bath; $6.50; lt. hskpg.; refrig.; $5; adults.

CLIFTON, 4505—Beau. 3 rm. apt.; lg., light; refrig.; priv. bath; exc. trans. Edg. 0842.

CORNELIA, 730—1 and 2 rm. Kitchnts. with priv. bath, Frig.; $7 week up. Lak. 7819.

CUYLER, 933 [4030 N.]—1 Rm. Kit., $3.50-$4; sleep. rm., run. w., all tr., $3.50. Adults.

DELAWARE, E., 11—2 rm. attic studio; beau. furn.; refrig.; shower; walk lp., bch.

HAZEL, 4321—1 and 2 rm. kitnt. apts.; front; refrig.; new. dec.; gd. trans.; adults.

KENMORE, 5121-23—1 and 2½ rm. kitnts., adults. Good transp. Sunnyside 7550.

KENMORE, 4618—KENMORE APT. HOTEL. Kitchenettes, $5-$6; priv. bath, $8-$9 wk

KENMORE, 4011—1-2 room apts.; new. dec.; frig. service; near showers; $5 up; adults

KENMORE, 4208—1-2 rm. kitnts.; reas. rates; elec. refrig.; good transportation; adults.

KENMORE, 4027—1½ and 2 rm. kitchenettes; clean; Frig.; all trans.; adults.

LAKESIDE-PL., 940—3 outside rms.; adj. bath; nr. Lawrence L. Sheridan bus; $10.

LA SALLE, N., 1525—Near Lin. Pk., beach. Single hskpg. rooms. Run. water. $3-$5.

LAWRENCE, 1033—1½-2 rm. furn. kit. and 4 room; private bath; new decorating.

MAGNOLIA, 4441—1, 2, 3, 4 rms., nicely furn., dec.; el. refr.; all transp.; $5 and up.

OAK, W., 159—1 rm. kit., $3; 2 frt. rm. kit., $5; slpg. rm., $2.50; r. w.; nr. loop.

ORCHARD, 2829—1-2 rm. kitnts.; newly dec. Refrig.; exc. trans.; nr. Lincoln pk.; $40 up.

RACINE, N., 4532—Cozy 1-2 Rms. Nicely furn., dec., elec. refrig., all trans., $5 up.

ROSCOE, 717—Well furn. 1 rm. kit. apt.; refr.; suit. 2 adults; good transp.

SEDGWICK, 2208—2 lovely, light, clean rooms. Private shower. $9.50 a week.

SHERIDAN, 4715—Newly dec., nicely furn., 1 rm. kitnt. apt.; refrig.; all tran.; adults

SHERIDAN, 4825—Large front room; kitnt., elec. refrig. Suitable 2 adults. Restr.

SHERIDAN, 4848—1-2 rms., with priv. bath; also slpg. room; all trans. 1st. Carney.

SHERIDAN, 4725—1 rm. kit.; nicely furn.; dec.; $6.50 up; 2½ rm., pri. bath, refrig.

SHERIDAN, 5016—Nice. furn. 1 rm. frt. kit. apt.; 18x24 frig.; others; $4 to $9 week.

SHERIDAN-RD., 4804—1-2¼-3 rm. apts.; newly, dec.; nicely furn.; all tr.; $4.75 up.

ST. JAMES, 459 [2500 N.]—New. dec.; furn. 1-2-2½ r.; blk. Lin. Pk.; exc. trans.; $4 up

SUNNYSIDE-AV., 1417—Kitchen-bedr.; stm., gas, light, refrig. $8 wk.; good transp.

WILSON, 812—New. dec. furn. 3 rms.; bdr. apt.; pri. bth., refr.; glass pch. Gd. tr. Adl

WILSON, 1530—2 rm. apt. Frigid. $8. 1 rm. kit. Frigid $5.50. Nr. schools, churches.

WINDSOR, 925 [4500 N.]—1 r. ktnt.; frig.; innerspring; clean, quiet; nr. bch.; $4 up.

WINNEMAC, 1260—3 lge., lt., clean; Frig.; pch.; priv. entr., bath; L; $10.50; cpl. Lon. 3779.

Northwest Side.

KASSON, 4464 N.—Near Montrose-Elston. 2 rms., furn. Rear basement. Adults.

LE MOYNE, 3246—Nr. Hum. pk.; new bldg. just furn.; 2 rm. apts. Frig.; all tr.; adults.

SPAULDING, N., 2448—Logan Square. 2 rms., kitch., comp. furn. Adults.

West Side.

HAMLIN, N., 336—Fac. pk.; 3 rms.; nicely furn.; mod. bldg.; Frig.; L. bus. surf.; adults

VOGT APTS., 1151 ADAMS
Mod. hskpg. sleeping rms. $3 wk. up. and 1-2 rm. apts. Priv. tile shower. Innerspring mat. Maid serv. Free gas, lt., refrig., elev. Hot-cold water all rms. 10 min. to loop.

2912 WARREN-BLVD.—1-2 nice. furn. front, hskp. rms. Priv. bath. Frig. Reas.

WANTED—TO RENT—ROOMS.

YOUNG woman wishes room with respectable family. Near Lakeview High school. Wellington 8589, after 6 p. m.

BOARD AND LODGING.

South Side.

ELLIS, 5016—Cool, comfortable rm.; newly dec.; r. w.; exc. meals; gd. trans. Ken. 1861

61ST, 1512 E.—Front rm. for 2. Exc. meals; $16 wk. Single $8. Enter at Stony Island.

ATTR. congen. home for young people. New furn.; reas.; I. C., L; U. of Chi. Pla. 9709.

Southwest Side.

TROY, S., 5959—Best food served. Shower. Recreation rm. Gentlemen, mrd. cou., refs.

North Side.

DEARBORN, N., 1505—Will open new club for bus. girls May 15. Make reserv. now.

FULLERTON, 732—Large, front rm.; 1st fl. Priv. home; exc. food; best trans. Lin. 4883.

HALSTED, N., 2910—Attractive single rms Very good home cooking. Best transp.

SHERIDAN, 5643—Dbl., sgl. rms.; priv. bch.; hme. on lke.; exc. mls.; rea.; all tr. Sun. 9319

ATTR. furn. frt. rm.—Pri. residence; lrg. porches, awnings; adult family of two; exc. loc. and trans. Board opt. Refs. Lakev. 3689

AIRY rm.—Nr. lake; exc. mls.; empl. man; priv. fam.; Edg. bch., L; ref.; $9. Sun. 3632.

Convalescent Homes.

ALL HOME COMFORTS with doctor in attendance in a lovely home for an elderly person; on a monthly basis or for a life member; excellent references. Address T H 55, Tribune.

IDEAL—Large porch; beau. grounds; tray service for elderly; homelike. Gra. 9123

GOOD home and care for elderly persons or pensioners. 3209 Warren-blvd.

NURSE—With ideal home. Will take elderly or convalescent. Best care. Amb. 2228.

Children.

EXP. care chldrn. over 3 yrs.—Priv. bung.; blk. school; yard; playrm. Grovehill 0968.

APARTMENTS AND ROOMS TO SHARE.

EXCEPTIONAL opportunity for selective woman or cpl. shr. beau., cool 5 rm. on lake, with woman. 5100 Hyde Pk. Fai. 1773.

LADY will share 4 rm. apt. with same or room and board. Armitage 5950.

MAN-Writer share same, room with meals—Exchg. typing for part of rent. Wel. 3240.

COLUMBIA—Lady will share with empl. girl bright, airy rm.; nr. lake; all tr. Hol. 8390.

BUSINESS girl will share apt. with girl. 4342 Washington, apt. 309, after 6 p. m.

BUS. lady—Share sunny apt. same. Refs. $7.00 wk. Call after 6. Ardmore 6266.

HOTELS AND APARTMENT HOTELS.

MELROSE APT. HOTEL
Newly furn. 1-2-3-4 rm. apts. Also 2 bedrms., 2 baths, fireplace; comp. hotel service. At Lincoln Pk., overlooking lake, golf, beach, schls.; all trns. Permanent, transient. 451 MELROSE [3240 North]. BUC. 1200.

$1.00—ROOM AND SHOWER—$1.00.
BUENA OAKS HOTEL
NEWLY FURNISHED—$5 WEEKLY.
4301 BROADWAY. ENT. 940 CULLOM.

WELLINGTON ARMS
2970 SHERIDAN-RD.
1 to 5 room apts., furnished and unfurnished $42.50 up. Bittersweet 4600.

BERKSHIRE HOTEL
$8.00 AND UP WEEKLY.
Every Room with Bath.
5 Min. Walk to Loop. 15 E. OHIO-ST.

LINCOLN PARK ARMS
2738 PINE GROVE-AV. LIN. 1400.
1 TO 3 ROOM FURN. APTS. COMPLETE HOTEL SERVICE. RATES $50 UP.

200 COMFORTABLE Rms. $7 for Priv. Bath
THE SARATOGA HOTEL
25 S. Dearborn. "IN THE LOOP."

CARLTON-TERRACE HOTEL.
4626 N. Magnolia; warm, cozy rms.; tub bath; compl. serv.; $6.50 up. Lon. 6980

ROOMS—NEWLY DECORATED; NEWLY FURNISHED; HOTEL SERVICE; 10 BLOCKS TO LOOP. 853 N. CLARK.

WACKER Hotel—New fireproof bldg.; outside rms.; priv. bath; $8 wk. up. An A. A. A. Hotel. 111 W. Huron-st., corner Clark.

OLYMPIC HOTEL—$6 WEEK; $1.50 DAY. ALL RMS. BATH, RAD. 1015 N. CLARK.

ONTARIO HOTEL, 620 N. STATE—4 blocks from loop; $5.50 wk. up and $1 daily up

PLAZA HOTEL—CLARK AND NORTH-AV Hotel rooms and suites available.

CHELSEA HOTEL, 920 WILSON-AV. Rooms as low as $6 a week; $1.50 daily.

CHOICE accommodations and appointments at the MARYLAND Hotel, 900 Rush-street.

THE SHERONE, 4423 Sheridan-road. Or call Longbeach 0800.

730 BELMONT—Lakeview Hotel. Kitchen, elev. Complete service. Lakeview 8722.

OAKWELL HOTEL—1011 N. Wells. Save carfare. 10 min. walk lp. $4 wk., $1.25 day.

DEWEY APARTMENTS. Nr. the Edgewater Beach Hotel. Telephone Longbeach 6000.

HOTELS AND APARTMENT HOTELS.

IN EVANSTON
IT'S THE GEORGIAN
1 to 6 room apartment houses. Tastefully furnished and decorated. Adjoining churches, shops, and excellent transportation. Close to lake. Economical and convenient.
GEORGIAN HOTEL
Transient, Weekly, Monthly, and Lease Arrangements.
HINMAN AT DAVIS. GREENLEAF 4100

Hyde Park's Finest
3 Room Apts.
Beautiful new appointments and furnishings; elevator service, gas, light, and refrigeration; near beach, park, Outer-drive and I. C.; 10 min. to loop. Dorchester 2400.
5100 Cornell-av.

BREVOORT HOTEL
Madison, East of La Salle
15 STORY FIREPROOF BUILDING. UNDER NEW MANAGEMENT. Daily Rates from $1.75. Weekly Rates from $8.00. RADIO IN EVERY ROOM.

1-2-3 RM. kitnt. apts., $50 to $110.
LANSING
1036 N. DEARBORN
WHITEHALL 4080.

DEARBORN PLAZA
KITCHENETTE APTS., $14.00 WEEK UP
SPECIAL MONTHLY RATES.
Rooms, $10 per week; daily, $2.50 up. Walking distance to the loop.
1032 N. DEARBORN-ST. WHI. 6464.

FOR YEAR 'ROUND COMFORT—LIVE AT
The Stevens Apartments
1 room, $55-$85; 2 rm. apts., $120 up.
720 S. Michigan. WABASH 8450.

TO RENT—HOUSES.

Suburban—South.

DE LUXE home—Right on Lake in Lincolnshire Country Club; $75; I. C. 18c. Reg. 1242.

Suburban—North.

NORTH SHORE houses and apartments—McGUIRE & ORR, Evanston. Rog. 3213.

WANTED—TO RENT—HOUSES.

BUNG. or cottage—S. or S. West side; reas. rent.; respon. pty. Address P 179, Tribune.

TO RENT—RESORT PROPERTIES.

Illinois.

McHENRY—MOD. COTT., 5 RMS., WAT. FR. Inside toi., gas, elec.; seas. $200. Sun. 4713.

FURN. cottage—Antioch; sandy bch.; lake frt.; spac. lawn; seas.; $200. Nev. 7871.

5 ROOM COTTAGE—GRAY'S LAKE ILL. SEASON. PROSPECT 1778.

Wisconsin.

COTTAGE for rent—By week, full season. Write particulars. Eva Meeban, Spread Eagle, Wis.

LGT. hskpg. cottages and boats on lake $17.50 wk. up. $300 season; tavern; trout plenti. Resv. now. J. Payne, Spooner, Wis

WANTED—AT SUMMER RESORTS.

WANT to rent for season—Lake front cott.; in Ill.; $50 mo. Kolton, Bruns. 9164, eves.

TO RENT—APARTMENTS—GENERAL.

2½-6 RM. APTS.—CHOICE LOCATIONS Modern buildings. Central 3338.

TO RENT—APARTMENTS—SOUTH.

General List.

3 RMS.—1126 E. 55th-st. $30
3 rms.—5490 University-av. $35
4 rms.—5498 University-av. $42.50
Refrig., shower, newly decorated.
E. J. Stafford, 1126 E. 55th-st. Mid. 4784.

MODERN 2 to 4 rms.—Near lake, park, all trans.; $30-$40; restricted. Kenwood 8407.

1, 2, 3, 3½ Rooms.

3 RMS.—New. dec.; refrig., t. t. stove. $35. 2d floor. 6000 S. Wood. Republic 3745.

SUBLEASE 2 rooms—1015 E. 52d-st., $40. Newly decor. Can be seen eves. and Sat.

SUBLEASE—1½ rm. apt.; $30; near I. C., pk. 1510 E. 67th-st. Plaza 0525.

5114 KIMBARK—3 rm. kitchnt.; cross-vent.; mod.; bath and shower; I. C., bus; $57.50.

6449 S. YALE-AV.—1-2-3 rooms, new, decorated; refr.; $4.50 to $11. L, surf, R. I.

2 RM., $32.50. Free gas. Imm. poss. El. rfr. 1534 E. 64th-st., nr. L and Jackson park.

4, 5, 6, 7 Rooms and Larger.

VISTA HOMES
5844 STONY ISLAND-AV.
6 TO 8 ROOM APTS.
DOORMAN—ELEVATOR—GARAGE.
Overlooking Jackson Park.
A modern fireproof bldg. Spacious rooms
HOGAN & FARWELL, INC.
Exclusive Agents.
Representative on premises. Dor. 2717.

7000 South Shore-drive
7 and 8 ROOM APTS.
Overlooking South Shore Country club and the lake in South side's finest residential district. Manager on premises.

SUBLEASE 5 rm. de luxe apt.—Furniture optional. Master bedrm., canvas walls. Free elec. refrig. O'Connor, 841 E. 49th-st.

LOVELY 4 room corner apt.; quiet; new refrigerator; all trans. $45. Drexel 8881.

62D-ST., E., 1374—5-6 rms.; mod. plumbing, shower; reas. rates; 1 blk. I. C. and L.

SUBLEASE de luxe 5 rms.—Firepl.; nr. I. C. H. Laser, 6849 Crandon. Dor. 6578.

1235 W. MARQUETTE—Mod. 5 rms.; steam ht.; refrig.; L surf.; reas. Ced. 4791.

6821 PAXTON-AV.—6 rms., 2 baths; front, rear solarium; dec., modernized. See janitor.

5 LGE. rms.—Canv. w., shwr.; new refrig.; good tra. 1545 E. 85th-st., 1st. Sag. 9800.

EAST END-AV., 7635—Mod. 4 front rms.; tile bath; frig.; stove; $60. Cent. 7853.

5 ROOMS, $65.
Canvased walls. 4530 Drexel-blvd.

7 ROOMS, 3 BATHS, $115.
Canvased walls. 6916 Oglesby, 1st apt.

4438 DREXEL-BLVD.
8 rooms, $72.50-$85.

5451 LAKE PARK.
4-5 rooms; I. C. transp.; $32.50-$37.50.

4 RM., sublease. Large, light rms., $52.50. 7405 Ridge-av. Immed. poss. Amb. 0800.

834 HYDE PK.-BLVD.—4 RMS.; ALL NEWLY DECORATED; $45; ADULTS ONLY.

TO RENT—APARTMENTS—NORTH.

General List.

2000 Lincoln Park West
2-3-4-5 ROOM APTS. AVAILABLE. Beautiful, large, modern apartments. 24 hour Elevator service; doorman. 15 min. to Loop; conv. to schools churches and shopping.
PETER F. REYNOLDS CO.
2054 Lincoln Park West. Lin. 3633

ROSEMONT-AV., 2339.
3½ Rms.; All Large, Light; $40
Racine-Av., 3525.
5 Large, Light Rooms; 2d Apt.; $55.
O'Donnell & Co. Longbeach 1558.

EFFICIENCY PLUS APTS.
1½, 3, 4 ROOMS, $65 UP.
Free electricity and refrigeration.
3314 Lake Shore-drive. Lak. 4130.

WELLINGTON ARMS, 2970 SHERIDAN-RD 1 to 5 rm. kitchenettes; furnished or unfurnished; starting at $42.50. Bit. 4600.

4617 DOVER—3-4-6 rm. apts.; 1 and 2 baths; dec. thruout; free refrig.; excel transp.; $42.50 up. Sunnyside 4155.

1214 JARVIS at lake—Beau. 2½-4 rm. apts. private beach; restricted. Rog. Pk. 4825.

1, 2, 3, 3½ Rooms.

3 ROOM EFFICIENCY
A well arranged apartment with splendid view in this elevator building, with 24 hour uniformed attendants, private beach, free parking.
$80.00 PER MONTH
6101 SHERIDAN-ROAD

1400 LAKE SHORE-DRIVE
WITHIN WALKING DISTANCE OF LOOP. Liv. rm., bedrm.; new kitchen; gas, elec., refr., inc. in rt., $72.50. Agt., Whi. 4180.

627-31 ROSCOE—Large 3½-room bedsoom apartment, in-a-dor bed; new building; most modern appliances; rental $42.50. See Janitor, 627 entrance, or Carl H. Borak, Agent, Central 4877.

3 EXPOSURES—In 2000 Lincoln Pk. West. Bedrm. apt.; inador in liv. rm.; lg. dinet. kit.; liv. rm.; beau. view from 11th fl. of park-lake. Peter F. Reynolds Co., Lin. 3633.

SUBLET to Sept. 30—1½ rm. kit. apt. Gas, elec., refrig., Ven. blinds included; $55. 1400 Lake Shore-dr. Whi. 4180, Apt. 18K.

910 LAWRENCE-AV.—Modern 12 story bldg., 2½ rm. apt.; 24 hr. switchboard; nr. lake, transp.; moderate rental. Longbeach 6401.

SUBLET—De luxe 2½ rm. unfurn. bedrm. apt. for 16 mos. Full decorations. $42.50. No dogs. 5040 Kenmore-av., Apt. 205.

3 ROOM bedrm. apt.; on the lake—Private beach; excel. transp.; electric refrig.; $65 gas incl. 1200 Sherwin-av. Sheldrake 9745

2 RM. apts.—Elec. refr.; newly decorated; exc. trans.; $35. 4864 N. ROCKWELL.

1238 CARMEN-AV., 3rd apt.—Large 2 rms. rental $35. Ravenswood 4200.

LOOKING for something unusual?—See these 2-3 rooms. The Admiral, 909 Foster-av.

Horse Sense Answers

1. Tedder, for it is a farm implement.
2. Jack-in-the-pulpit.
3. Beans.
4. Heart.
5. Red.
6. [d] Wheels out of line.
   [a] Underinflation.
   [c] Wheels out of balance.
   [e] Brakes out of adjustment.
   [b] Overinflation.

TO RENT—APARTMENTS—NORTH.

1, 2, 3, 3½ Rooms.

ENJOY YOUR OWN PRIVATE BEACH AT
SHERWIN-ON-THE-LAKE.
2 ROOMS .... from $50.00
3 ROOMS .... from $70.00
Carpeted Floors—Venetian Blinds. Fireproof building; elevator service. Newly decorated; new, modern refrigeration. 1 block from Bus; 3 blocks from "L."
1205 SHERWIN-AV. SHELDRAKE 8100.

4, 5, 6, 7 Rooms and Larger.

442 WELLINGTON-AV.
8 rooms; 4½ baths; extraordinary amount of closet and pantry space; most livable unit in city.
HOGAN & FARWELL, INC.
664 N. Michigan-av. Whitehall 4560.

219 LAKE SHORE-DRIVE
5 TO 8 ROOM APTS.
Doorman. Elevator Man.
Hogan & Farwell, Inc., Managing Agents.
664 N. Michigan-av. Whitehall 4560.

4211 N. PAULINA
Unusual 5 room apt. Canvas walls, tile bath, elec. dishwasher, huge rooms and closets. Near school and trans. $67.50 up.

1400 LAKE SHORE-DRIVE
WITHIN WALKING DISTANCE OF LOOP. Lake exp.; liv. rm., bedrm., new kit.; gas, elec., refrig. free, $85. Agt., Whi. 4180.

THE FARCROFT, 1337 Fargo
Desirable 4-5 rm. apts.; elev. bldg.; ½ blk. to lake; free utilities; no dogs. Bri. 6000.

7 RMS.—Sun room, overlooking golf course; extra large liv. room, tile bath, Frigidaire; Roper gas stove; oil heat; 3 apt. bldg.; $75. 2308 Arthur-av. Hol. 2031.

2416 GREENLEAF-AV.—4, 5, 6 rms., $65, $75, $100; finest resid. section, overlooking beau. Indian Boundry Pk. Lon. 2820.

5 LARGE LIGHT ROOMS.
1526 Fargo; near transportation; canvas walls; tile bath; de luxe; $70. Dear. 9862.

544 WELLINGTON-AV.—7 rooms, 2 baths; frt.-rear porch. Wht. wdwk. Reas. See jan.

6 RMS., 2 baths—Encl. pch. 720 Bittersweet-pl.; near park; excel. trans. Bit. 6153.

4 OUTSIDE rms.—Mod. 2421 Pratt-blvd.; tile bath; gd. trans.; restricted. Bri. 4465.

1113 LOYOLA—6 rms., 1½ baths; fair rent; nr. lake, L. bus. shops. Shel. 8300.

4 ROOMS—Inador; ½ blk. w. Sheridan; ½ blk. S. Belmont; new refrig. 3159 Hudson.

5 RMS.—Excellent location; stove heat. Low rent. 1229 N. DEARBORN.

6 ROOMS, 2 BATHS, 2D; NR. LAKE; ALL trans. good locations; $65 up. Cent. 6610.

700 BARRY—Recond.; 6 rms.; new refrig.; new gas range; 3d fl.; $47.50. She. 0100.

NEW, modern 4-5 room apts.; Lake view. 5060 MARINE-DR. LON. 5975.

1906 LINCOLN PARK WEST—NEAR PARK. 5 ROOMS; $50. MICHIGAN 6567.

462 DEMING—5 large, attrac. rms., white woodwk.; adults; 2 pchs.; $65. Lin. 0014.

6 RMS.—2 baths; nr. Lincoln park; 2700 N.; $90 to $100; adults. Bittersweet 0580.

601 FULLERTON-PKWY.—1st and 3d apt.; 5 large rms.; $65; near Lincoln Park.

5 RMS.—Wht. wdwk.; yard; scrn. pch.; $60. Nr. schls., trs. Ravenswood dist. Wel. 5016

641 GRACE-ST.—5 ROOM APTS. .... $68 Near lake, park, golf course. Lak. 6480.

405 BRIAR-PL.—4 rooms, outside, 2d floor; $75. See janitor or call Central 5050.

SUBLET—4 rm. apt.; tile bath; good trans.; $55. Briargate 1108 or Keystone 2808.

6565 LAKEWOOD—Beau. cor. 5 room apt. sun par., 2 bl. Loyola L; $60 Lon. 1239.

TOWN AND GARDEN APARTMENTS.
411 Blackhawk-st. Mohawk 2711.

TO RENT—APARTMENTS—NORTHWEST.

1, 2, 3, 3½ Rooms.

3 ROOM stove heated flat; newly decorated. Call Avenue 5154.

4, 5, 6, 7 Rooms and Larger.

BEAUT. 7 RM. APTS.—ALL NEW. DEC.; linol. bathr.; plumb.; range, kit. cab.; linol flr.; shades. Nr. schl.; exc. trans.; 2d, $80; 3d, $75. 2800 Logan-blvd. Bel. 4001.

FOUR rooms—3353 Wilson-av., 3d floor, rear. Cozy; front view Wilson-av.; $35. State 4359, bet. 3-4 p. m. Ravenswood elevated.

5635-43 N. SPAULDING-AV.—Attractive 4 room apt.; $50; good transp. and shopping. Janitor on premises or Key. 0452.

8423 N. MONTICELLO—5 rms.; sun parlor; refrig.; gar.; ideal for 1 or 2 child.; reas.

TO RENT—APARTMENTS—WEST.

1, 2, 3, 3½ Rooms.

3 COZY rms.—Engl. base. Stove ht. Adults. $25. Imm. poss. 4413 W. Adams. App. 2d.

3 ROOM heated apt.—1224 S. Troy. 2nd floor. Reas. Call after 7:30 p. m.

4, 5, 6, 7 Rooms and Larger.

1132 SOUTH Wolcott—5 rooms; stove heat; third floor. Clean. $22. State 4359.

4834 W. CONGRESS—2d; 6 r. apt.; stm. ht.; dble. plumb.; Frig. Mrs. Hagen, Est. 5633.

4 RM. apt.—New. dec., light, stove heat, $22, 2d fl. center. Call in store, 974 Milwaukee.

5 ROOM mod. cor. apt.—New dec.; bus, L, surface; adults. 159 N. Austin-blvd.

6 LARGE, light rooms—2 baths, ht. w. heat 3264 Washington-blvd. Kedzie 4082.

TO RENT—APARTMENTS—SUBURBAN.

NORTH.

Evanston—15 minutes to loop.

AT LAKE—PARK—BEACH.
498 Sheridan-road—High grade, spacious 4 rms., nat. fireplace, picture windows, up-to-date kit.; ample closet space. Mr. Raymond, W. S. HENNESSEY CO., Rogers Pk. 0458.

TO RENT—FURNISHED APARTMENTS.

(See Also Hotels and Apt. Hotels.)

SOUTH.

$70—BEAUTIFULLY FURNISHED—$70
BEDROOM APARTMENT.
Large, airy rooms; ample closet space; new carpeting thruout; new modern stoves; elec. refrig. Just decorated; ideal transportation. CARYLCOURT APTS., 4537 Drexel-blvd.

4 OUTSIDE ROOMS, $67.50
Cozy, homelike and cheerful, white wdwk. 1st class bldg. Not an apt. hotel. Adults. Year lease. Agt. on prem. 2305 E. 70th.

MODERN 1-2-3 rms.—Canv. walls; free gas; nr I. C. 753 E. 79th. Avail now. Reas. rent. Call McKEY & POAGUE. Tri. 5065.

ST. GEORGE HOTEL, 1435 E. 60TH-ST.—Newly decorated, smartly furn. 2 rm. apts. 24 hour serv.; I. C. trans.; from $55.00.

4121 DREXEL—Beau. furn. 3½ r. apt. Frig. Inador, rl. bdrm., pri. bath, 3 closets; gas, elec.; bus, L, surf.; restricted. $13-$14.

5400 HARPER—Mod. fireproof bldg. Elev. serv. 4½ rm. apt. 2 bedrms. June 1 to Oct. 1. Resp. pty. Fairfax 2857.

SUB-LEASE 2½ rooms—$42.50. Free gas. Immediate possession. Can be seen between 7 and 9 p. m. 753 E. 79th-st., apt. 3-B.

5 ROOMS—Beautifully furnished, completely modern. Lovely neighborhood. Near schools, churches, trans. Wentworth 4711.

6060 STONY ISLAND-AV.
4 rms. and inador bed. $47.50.

5463 KIMBARK—Very attr. front apt.; 3 rms.; bath; el. refrig.; $12 wk.; adults.

4140 DREXEL Apt. Hotel—2-3 rs., $45; new furn.; firepl. 24 hr. swbd.; bus, L at door.

810 HYDE PARK-BLVD.—2-3-4 rms., newly dec., elev. bldg., $42.50 up. Ken. 0940.

LAKE Park, 4759—Desirable 2 and 3 rm. apts.; slpg. rms.; pri. bth.; I.C., bus. s. c.

2 RMS.—New. dec.; refrig., tel. serv.; gd. tr.; Lakeside Apts., 4316-18 S. Lake Park-av.

456 NORMAL-PKWY., 2d—Attrac. 5 rm. sunrm.; all trans.; adults; reas. Wen. 5071.

2 ROOM apt.—Nicely furnished; gd. transp. Triangle 7230, Sunday or evenings.

6414 KENWOOD—Nicely furn. 3 rm. apt.; new, decorated; I. C., L; adults; no pets.

3 FRONT rooms with bath furnished. 6619 Drexel-av.

62-ST., W., 1516—Small furn. apts. 1-2-3 rms. Good transp. Ph. Hemlock 8762.

6648 S. YALE-AV.—Mod. 3-4 rs., new. furn., decor., priv. bath; refr.; L, surf., R. I.

SOUTHWEST.

LARGE 3 rm. furn. apt.—Extra roll bed; nr. airport. 6206 S. Troy. Hemlock 8037.

NORTH.

MAGNOLIA, 4700—Cozy, 1, 2 rms., nicely furn., dec.; el. refrig.; all trans. $4.50 up.

BEAU. furn. 6 rms.—To responsible party; for summer months. Edgewater 6556.

1-2-3 RM. apts.—Exc. transp.; bus at door; avail. at reas. rates. 928-30 W. Sheridan

NICELY furnished 2 rm. apt., front—G. E. refrig. 1134 Bryn Mawr-av. Edg. 2299.

637 PATTERSON [3600 N.]—Sub-lease 2½ rooms; nicely furnished. Graceland 8231.

TO RENT—FURNISHED APARTMENTS.

NORTH.

1521 SHERWIN-AV.
Attractively furnished 1-2½-3 rm. apts. in well maintained elevator bldg. Complete maid service; game room; roof garden; $55-$85. Excellent transp. and shopping. Manager on premises. Sheldrake 1536. Hogan & Farwell, Inc., Managing Agents.

THE NORTHLAND
6383 Sheridan-rd. at Devon
1, 2, 3 RM. KITCHEN APTS.; FURN. OR UNFURN.; OVERLOOKING LOYOLA U. LAKE; ALL TR. COMPL. HOTEL SERV

4735 BEACON—$45
Also wkly. rates; 1½ rm. kitnt. apts., bath, shower, linens, elec. refrig., maid, phone serv.; 3 blocks west of Lawrence L station.

EDGEWATER PLAZA
5425 N. KENMORE.
1 rm. Pull. kit., elev., swbd., compl. hotel maid service. Rents start $42.50 month.

$42.50-Millsfield Apts.-$60.00
3933 CLARENDON-AV. AT BROADWAY. Beaut. 1 rm. and bedrm. apts.; excellent hotel service free. Fireproof. Elevator.

Birchwood and the Lake
3½ and 2½, attractive furn. apts.; daily maid service; exc. trans. Call She. 0318.

SHERIDAN ARMS—725 Sheridan-rd. offers unusual 2-rm. kit. apts.; comp. furn. in the mod. manner; 24 hour hotel service. Free pkg. Ideal trans. Reas. Lake. 7620.

SUBLEASE June 1-Dec.—Beau. 5 rm. apt., 2 bedrms., 2 baths; overlooking lake; furn. or unfurn. Whitehall 4180, apt. 17-A.

BEAU. furn. spacious 5 rm. cor. sun par. apt.—$85; ideal loc., nr. lake, shop. center all trans. 1700 Greenleaf. Restricted.

BEAU. 2-3 rm. kitnt.—Spac. closets; newly dec., furn.; carpeted floors; gas, lt., refr. free. Charmaine Apts., 4737 N. Hermitage.

SUBLEASE — 910 Lawrence-av.; 2½ rms. furn.; 24 hr. switchbd.; near lake, transp.; adults; moderate rental. Longbeach 6401.

ATTRACTIVE 2 and 3 rms.—Nr. lake; gas, light, refrig. included; $42.50 and $50. SHERWAY APTS., 7727 Sheridan-road.

BEAUTIFUL BEDROOM APTS.
NORTH PARK HOTEL.
1936 N. CLARK AT LINCOLN PARK.

CHOICE APTS. NOW AVAILABLE.
2-2½-3 [accom. 4]; free utility; excel. trs Elev. bldg.; nr. lake; reas. 1310 Lunt.

2 RMS., $47.50 up; new carpet, newly dec., Ven. blinds, maid serv., nr. park and loop. 1809 Lincoln Park, west cor. Menomonee.

ATTR., compl. furn. 4 rms.—Bedrm., studio couch in den. Beau. Marine-dr. apts.; nr. lake, park. Elec. kit. $110. Appt. Dea. 7190

4 RMS.—Wht. wdwk.; shower; free gas, refr. ¼ blk. beach. L, bus; $62.50. 1333 Touhy.

SUBLEASE, May 15-Sept. 15—Compl. furn. 5 rm. apt.; exc. tr.; refs.; restr. Hol. 2479.

2 RM. apts.—Living rm., kitnt., dinette, bath. Adults. Reasonable. 4864 Magnolia.

IN Old World atmos.—Studio apts. 2½ rms. Walk Loop, L. Aiglon, 22 E. Ontario.

4 ROOM apt.—Near park and lake; good trans. Marsden, 534 Addison-st. Bit. 1278.

2-3 RM. apts.—Hotel serv., priv. bath, refrig. $10-$15 wk. 65 W. Maple. Sup. 2650.

2 AND 5 rm. apts.—Newly furn. and decor.; 2 bedrms.; 1st fl.; adults. 917 Agatite.

4322 KENMORE—1½ rms., furn.; newly decorated; new refrig.; all trans.; adults.

922 WRIGHTWOOD—3 rm. apt.; 2 beds., refrig., porch; $52 mo.; compl. 2 rms., $37.

2 RM. kitchenette apt.—New decor.; refrig.; nr. lake, trans.; reas. 902 Margate-terr.

3-4 RMS.—Ex. bed., G. E. refr., new dec.; nr. L, lk., bus; adlts.; reas. 5314 Winthop.

4737 MALDEN—Clean, cozy 2 rooms; real kitchen; free lt., gas, linens, refr.; ex. tran.

2½ ROOMS—Sublease until Oct. 1st; $47.50. 632 Arlington-pl., apt. 16, 6 p. m.-9 p. m.

BSMT. apt.—3½ mod. rms.; attr. furn.; newly dec.; suit. cple.; $38. 5825 Glenwood.

755 BUENA—Cor. Clarendon. 53 bus. Beau. corner 1½ rms., Frig. $45. Kitnt., $30.

NORTHWEST.

Seeley Manor Apt. Hotel
4427 N. Seeley. Res. neighborhood; good transp. Immed. poss. Reas. Mrs. Harvey.

WEST.

655 N. PARKSIDE [5600 W.]
3 rms.; 1 bedroom; 4 rms., 2 bedrooms. Well furn., clean, light apts. Adults.

1, 2 AND 3 room furnished kitchenette apts. 1741 Warren-blvd.

CHATEAU—1-2-3 room furn. kit.; restricted. 330 N. Austin-blvd. Village 8500-Aus. 8510.

2-3 RM. furn. apts.—Gas, light, linen, ref. free. All trans. 2645 Washington-blvd.

SUBURBAN.

4 RM. apt.—Refrig.; adults; $70; see janitor 123 Clinton-av., Oak Park. Village 9685.

WANTED—TO RENT—APARTMENTS.

WTD.—3½ or 4 rm. apt. Nr. I. C., Chatham or Hyde Park. Kontny, 12136 Princeton.

WTD. to rent—5-6 rm. apt.; So. Not over $50. Htd. No obj. to children. Hyd. P. 6631.

TO RENT—STORES.

South Side.

63D-HALSTED BUSINESS CENTER.
Store; close in; very reasonable rent; short term lease with option to tenant for long period.
ELMER C. KRAUTER.
6417 S. Halsted. Wen. 4120.

North Side.

STORE—With living quarters; exc. location across Ravenswood L sta. 1839 Irving Pk.

N. E. COR. Belmont and Clark—1,200 sq. ft.; attractive lease. Call RANdolph 9121.

West Side.

3817 W. HARRISON—Large store 25x70; retail or light mfg.; $30. Tel. State 7415.

60 DAYS free rent—Steam heat; bus loc.; barber, beauty, food or tailor. Mans. 6108.

Miscellaneous.

For Rent—Modern, well located retail store and shop locations thruout Chicago and suburbs; suitable for ladies and men's wear, cleaners and dyers, hardware, drapery shops, shoes, specialty shops, etc.
ESTATE OF MARSHALL FIELD.
HENRY F. DARRE, AGENT.
135 S. La Salle-street. State 0675.

TO RENT—OFFICES AND SHOPS.

Central.

32 N. STATE, S. W. cor. Washington. Fireproof bldg.; one floor; also attractive offices; north light; night service; center Loop; single room furnished, $20; with reception room, $35 up; beautiful desk space. Phone-steno. SWIGART & CO., Room 601.

5,000 FT. THIRD FLOOR LOFT. NORTH MICHIGAN-AVENUE. NEAR BRIDGE DAY LIGHT 3 SIDES. SKY LIGHTED. MERCHANDISING OR LIGHT MANUFACTURING. PHONE DEARBORN 1776

ATTRACTIVELY FURNISHED OFFICE WITH RECEPTION ROOM. RENTAL $30. IN FIRST CLASS, WELL LOCATED BUILDING WITH SERVICE OPTIONAL. 30 N. LA SALLE-ST. SUITE 300.

FURNISHED—CARPETED—CLEAN PRIVATE OFFICE AND RECEPTION ROOM. PRICE $15 AND UP. ROOM 420. 82 W. WASHINGTON-ST.

LARGE furnished, private office—With telephone and reception service. Loop location. Reas. Address T X 279, Tribune.

PRI. office—Light, well furn., secret. serv.; central loc.; low rental. Dear. 2935.

333 N. MICHIGAN-AV.—Mail-phone service. Telephone-Secretarial Serv., Inc. Fra. 7100.

Outlying.

NORTH—4707 Broadway, opp. Goldblatt's, mod. bldg.; elev.; 1 rm. 12x16; lav.; $20 mo. Larger suite also available. Lon. 4103.

TO RENT—FLOORS AND LOFTS.

JUST NORTH OF LOOP
18 E. ERIE-ST., AT STATE-ST.
Attractive, fireproof building; one entire floor, 5,280 square feet; suitable for offices and storage. Apply 12 East Erie-street, 3d floor, or see your broker.

LOFT for rent—40x60. Htd. Suit. lt. mfg.; hall, etc. Adjoins elev. r.r. Exc. adv. display facilities. Rt. $60. State 4893.

INDUSTRIAL PROPERTIES.

FOR SALE—One story brick bldg.; 4,000 sq. ft. and yard space; on boulevard; suitable for contractor's office and storage yard light manufacturing, etc.
LANG, WEISE & CELLA. RAN. 2574.

TO Rent—Unusually desirable factory and office space, 3,000-6,000 sq. ft. in fireproof bldg. 4541 N. Ravenswood-av. Light on four sides. Imm. occ. Long. 8185.

FOR rent—Paved yard 100x140, covered shipping platform, heated ofc. Close in on switch. Suitable for truck Co. $225 month. HART & WHETSTON. STATE 8270.

STRAUS OFFERS
12,500 sq. ft., 4 story, sprkld. .. $12,500
STRAUS & CO., 120 S. La Salle. Sta. 1945.

519 MILWAUKEE-AV.
Store, basement, and loft; total 6,000 sq. ft.; heavy floor load; good light; steam heat; ready to occupy. Reasonable rent.

TO RENT—4414-16 Fullerton-av. 2,000 sq. ft., suitable for light mfg. Steam heat Reasonable. Phone Spaulding 6040.

FOR sale—Cor. bldg., 60x80. 1st floor; 2d floor, 20x60; adjoining vacant. Wonderful opportunity. Hemlock 5757.

25,000 SQ. ft., 1 sty.—Nr. Chicago; switch avail.; gd. wkg. cond.; im. poss. Ran. 2311.

12,500 SQ. ft., 1 sty. brk. bldg.—Lake-Crawford dist.; $17,500. McCarthy, Ked. 8548.

FOR sale or rent—120x125, suitable light manuf. 5350 Belmont-av. Kildare 6883.

HOME FURNISHINGS AND FURNITURE.

(See Also Household Appliances.)

General.

BUY A
War Saving Bond
With the Money You Save
at the
Johnson Furn. Co.
FURN. MART SAMPLES
OUR WAREHOUSES ARE PACKED WITH HIGHEST QUALITY FURNITURE BOUGHT AT TREMENDOUS SAVINGS. HUNDREDS OF ITEMS —HERE ARE A FEW:
SAVE 40% TO 60%
OPEN TILL 9 P. M. DAILY
NOTE PRICES. DEALERS INVITED.
3-4-7 pc. bedroom sets .... $29 to $95
2 pc. parlor sets .... $25 to $95
7-8-9 pc. dining room sets .... $39 to $99
STUDIO COUCHES .... $10 to $34
5 PC. DINETTE SETS .... $8 to $29
Occasional chairs .... $3 to $9
Lounge chairs .... $10 to $29
Innerspring mattresses $8.00
ODD BUFFETS, CHINAS, CHESTS, DRESSERS, VANITIES, LAMPS, TABLES. ALL STYLES, FINISHES. MUST SACR.
9x12 RUGS, ALL STYLES .... $9 to $45
TWO SHOWROOMS
203 E. OHIO-ST.
Terms Delaware 9020
4750 WASHINGTON
At Cicero-av. Columbus 9609

DURING THIS SALE OPEN EVES. TO 9. EXCEPT WED. AND FRI.; SUN TO 5.
OUTRIGHT PURCHASE
3 WHOLE FLOORS OF ORIGINAL AND GENUINE
FURN. MART SAMPLES
NOW! RELEASED FOR DIRECT SALE TO THE PUBLIC AT
Central Warehouse
AT UNPARALLELED LOW PRICES!
DEALERS AND HOTEL FURNISHERS INVITED.
98 Dinette sets, 5-pc. chrome $29
176 lounge and occ. chairs .... $5.95-$19.95
123 bedroom sets, mahogany, walnut, oak, maple, all styles .... $39-$89
216 living room sets .... $49-$99
300 mattresses, innerspring $9.95
416 rugs, 9x12, all styles, colors .... $19-$59
61 Studio Couches .... $19-$39
226 floor lamps .... $4.95-$14.95
511 tables, all types .... $2.95-$7.95
83 dining room sets and junior .... $34-$84
De luxe 3 room outfit $149
Also on display—Odd buffets, chinas, chests, vanities, dressers, beds.
Cash or we will arrange terms.
775 W. JACKSON
TWO DOORS EAST OF HALSTED.

6000 PIECES
FURN. MART SAMPLES
OPEN EVENINGS UNTIL 9
JUST RELEASED FROM MAY FURN. MART SHOW, NOW OFFERED TO THE PUBLIC AT ½ REGULAR PRICE. ALL BRAND-NEW BETTER-GRADE PIECES. MOST PIECES ONE OF A KIND.
2 pc. living rm. sets, odd sofas .. $39 to 99
3 piece bedroom sets .... $39 to 99
7-8-9 piece dining room sets .... $39 to 99
5 piece dinette sets .... $9 to 29
Better grade twin studio couches $15 to 25
Occasional and pull-up chairs .... $3 to 12
Odd beds, springs or mattresses .. $5 to 11
Kneehole secretary desks .... $10 to 99
9x12 rugs .... $7.75 to 69
Floor and table lamps .... $1.50 to 8.50
Odd dressers, vanities, buffets .... $13 to 25
HUDGIN'S
471 E. OHIO-ST.
2 Blocks South of Furn. Mart
Terms. Open Eves.

SPRING CLEARANCE
YOUR OPPORTUNITY
BUY NOW SAVE MONEY
EASY, CONVENIENT CREDIT TERMS.
Repossessed parlor sets .... As low as $32
Sample parlor sets .... As low as $32
3 piece bedroom sets .... As low as $25
Kitchen sets, all kinds .... As low as $18
Twin size studio couches .... As low as $12
Rugs, all sizes .... As low as $10
Sample dining room set .... As low as $22
3 RM. OUTFIT, slightly used $99
3 RM. OUTFIT, sample group $149
NELSON BROS.
OUTLETS
South: 6910 Cottage Grove
North: 4840 Broadway
Open daily to 10 p. m., Sunday to 5 p. m.

CALLED TO SERVICE
WANTED—Relable party to take over beautiful 3 rooms of furniture; like new. Parlor set. Bedroom set, Din. set. Rug. Lamps, Tables, Pictures, Mirror, Dishes, Silverware, etc. All for $138. Cash or terms. $2 weekly. Free delivery. Open daily to 9 p. m.—Sunday to 5 p. m.
IRVING FURNITURE.
7839 S. HALSTED

OUT OF STORAGE
3 Rm. Outfit, like new, $118
Parlor suite, bedrm. suite, din. set, rugs, lamps, and tables, mirrors, dishes, etc. WILL SEP.—TERMS. $2.00 A WEEK.
GROVE STORAGE
4301-13 COTTAGE GROVE-AV.—Oak. 7200. Open eves. to 9. Sun. to 5—Free Delivery.

MUST BE SOLD AT ONCE.
3 complete rooms beautiful new modern furniture—BALANCE DUE, $134. Parlor, bedroom and dinette set, lamps, mirror, dishes, rug, tables, pictures, etc. Your terms. Free delivery. Open eves. and Sun. MEYERS FURNITURE WAREHOUSE.
4153 W. ROOSEVELT-RD.

ORDERED SOLD AT ONCE
3 rm. outfit; reposs., like new; living rm., bedroom, dinette, tables, rugs, lamps, mir., dishes; must go for $125. Cash or terms. Free del. Dealer. Ask for MR. CLINTON, Credit Mgr., 1553 W. Chicago-av. Mon. 6351. Open eves. to 10 except Wed., Fri.

IMPORTANT NOTICE—Will sell to responsible party complete 3 rooms of modern, beautiful furniture, 1 MONTH OLD; bedr., living rm., dinette, tables, rugs, mirrors, lamps, pictures, etc. Originally worth $480. NOW $127. Terms. Open evenings and Sun. MEYERS WAREHOUSE, 455 W. 63D-ST.

Furniture Mart Samples
Bedspring and mattress $19.50
10 pc. livrm. $49.50 | Chrome dinette $19.50
5 pc. bedrm. $39.50 | COMPLETE outfit,
3 rooms, $129.50. E-Z terms. Open eves.
PUBLIC FURNITURE, 3051 LINCOLN-AV.

DRAFTEE—Must sacrifice at once 3 rooms of beautiful new furniture. Original cost $500, sell at a real bargain. Never used. Will separate. Terms to responsible party. See Mr. Marshall at Hollander Warehouse, 2420 N. Milwaukee-av., daily to 9, Sunday to 5.

NEW 9x12 gold seal rugs, $4. [R. R. damaged.] $5,000 worth of slightly damaged wool rugs, furniture, and appliances being sold from our bargain basement at ½ price. 1600 N. HALSTED-ST. Open daily, 9 a. m.-10 p. m.; Sun., 10 to 6.

PAY BALANCE DUE—Repossessed; just like new; beaut. 2 pc. modern parlor suite, orig. sold $179; bal. $66. Also 3 pc. modern bedrm. set, orig. sold $119; bal. $43. Open Tues., Thur., Sat. eves. 5409 S. Halsted. AMERICAN HOUSEHOLD SUPPLY CO.

MART SAMPLES
2 pc. parlor set, $54; 3 pc. bedroom, $39.
WHOLESALE PRICES.
COMMONWEALTH, 620 W Jackson-blvd.

PAY balance due on 3 rooms of furniture, bal. due $150, $2.50 weekly. Will separate. CITIZENS FURN. CO., 6231 Cottage Grove. Open evenings, Sunday.

REMER STORAGE SALE—EASY TERMS: PAR., BED., DIN. SETS, $29; RUGS, $15; SEAMLESS WILTON CARPETS, large size. 5822 N. Western. Open 3 eves., 9; Sun. 5.

IN SCHAULER'S STORAGE—E-Z TERMS. $450 3-4 rms. sample furniture .. $169 up 6x9 to 9x15 rugs, Wilt. brdlm. $15-$49 4644 N. Western. To 9 ex. Wed. Sun. 12-5.

REAL RUG BARGAINS—1,200 soiled and sample rugs; all sizes; $10-$15-$25. IRVING FURN., 7839 S. Halsted. Op. to 9.

TAKE over payment—3½ rms. furn.; bal. due, $165; $2.50 wkly. Ask for key till 10 p.m. Lerman Furn., 6226 Cottage. Dor. 8202

CARPETS—All qualities; lowest prices. Cash. WEISSMAN'S, 415 N. La Salle. Sup. 1542.

RUGS—9x12; odd sizes; never been used. Rm 1921, 205 W. Wacker-dr. Dea. 8165.

WAREHOUSE—Must sacr. 5 rms. mod. furn. incl. t. t. stv.; reas. Shopper's, 2944 Mad's'n

HOME FURNISHINGS AND FURNITURE.

General.

1 WEEK ONLY!
WANTED—Responsible party to take over beautiful VICTORY 3 room outfit of furniture, includes 18 piece living room group, 18 pc. bedroom group, 125 pc. din. set; a genuine $235 value, all for $135! Easiest terms. Free delivery. OPEN SUNDAY 10 a. m. to 6 p. m.; Mon., Tues., Thurs., Sat. nite till 10 p. m. Ask for Mr. Walters.
ZAGEL'S FURNITURE
222 S. WABASH-AV.

NEW FURNITURE—STORAGE PRICES. Parlor, bedroom, dinning room sets. Carpets and rugs, all sizes; easy terms. VERSCHOORE'S STORAGE. 4040 N. Kedzie. Open eves., 10; Sun., 5.

GOOD-USED-WOOL-RUGS.
9x12-8x10-6x9—Used rugs. $5.00.
9x12 genuine oriental rugs. $40.00.
Wallace, 228 N. Cicero-av., 4354 W. Madison.

Central.

USED RUG MARTS
CHICAGO'S LARGEST USED RUG DISTR
Big Bargains, Act Quick
865 unclaimed 4x6, 9x12 to 12x18—$3-$55
945 samples 6x9, 9x12 to 12x21 .... $5-$79
692 brdloom. remnts., 4x9 to 9x25 .. $7-$95
1,200 yds. used runners .... 50c yard up
AMERICAN PNEUMATIC CARPET CLRS.
Plant and salesroom, 3918-28 Armitage.
3308 W. North-av. Capitol 3322.
7439-41 Cottage Grove-av. Triangle 0171.
Open Tues., Thurs., Sat. eves. Easy terms.

LINOLEUM LAID FREE—Inlaid, 69c-89c yd. Used Battleship-carpet, 75c; Congol., 39c; 12 ft. Armstrong, 49c sq. yd. Balaban Floor. 1547 Roosevelt. Tu., Th., Sat. eve. Can. 1553.

LINOLEUM LAID FREE—Inlaid, 69c sq. yd. Felt base, 3c sq. ft. Open Tues., Thurs., Sat. eves. Marsh, 4812 N. Western. Ard. 4100.

LIV. rm. and bedrm. sets. $69 up. LINOL. LAID FREE. 59c yd. up. Senner Furn., 2940 Wentw'th. 3251 N Ashland Vic 2894

South Side.

NO PRIORITIES YET
On Furniture and Rugs
SEE THESE VALUES TODAY!
TWO ENTIRE FLOORS—12,000 SQ. FT.
COMPLETE SETS AND ODD PIECES.
Bdrm. sets from $25; din. r. sets from $16.
Devenports, chrs., $3 up; end tbls., from $1
HIGH GRADE IMPORTED FURNITURE.
Domestic and Oriental Rugs. Refr., Stoves.
Open Tues., Thurs. and Sat. eves. Free pkg.
O. K. FURNITURE CO.
7907 S. HALSTED. STEW. 9580-9265.

WE SINK RUG PRICES!
LARGEST RUG WHSE.—SAVE 50%.
585 unclaim. 6x9, 9x12 to 12x19. $3-$43.
3,985 samples, new 4x6 to 9x12 to 12x36.
300 yd. carpet, 85c; 1,500 yd., $1.09-$1.85.
Checker Cleaner Whse. Terms. 1301 W. 63d.

SAMPLE— STORAGE—USED.
Furniture and rug bargains; 1 to 4 room outfits, or individual pieces; see us for best values. Citizens Furn. Co., 6231 Cottage Gr. Open Sunday and evenings.

850 RUGS—All sizes and qualities; 1,700 yds. carpeting, used, perfect, from $1.10 ROYALTON RUG CO., 4727 Cottage Grove

ALL kinds used furniture, stoves, rugs, etc Cash or credit. 6742 Cottage Grove-av.

SELL for cash only—3 rms. furniture, $100 Call today. S. S. Furn., 746 E. 71st.

DOMESTIC oriental rug, 9x12, perf. cond., sell reas. S. Frank, 7725 S. Essex.

8 PC. Duncan Phyfe Din. Rm. Set, $95. tms. SCHWARTZ BROS. Stg., 7012 Stony Is.

North Side.

CLEAN-UP sale of MAPLE FURNITURE Save 40% to 60%. Living room sets, $35. Two and three pc. bedrm. sets as low as $25. Solid Maple Dinette for only $25. Wallen Fine Furn. Co., 3300 N. Clark-st. Bit. 2339.

MORE THAN YOU EXPECT.
REPOSS.—3 rms.; like new, $99; terms. Eve. till 10. Advance Whs., 4342 Broadway.

SAC. 6 rms. fine furn.—Liv., din., 3 bedrms.; rugs; 2 mos. old. Sep. Dealer. Lon. 2540.

Northwest Side.

BRAND new J. Lind and 4 poster wd. beds; mod. beds, coil sprgs., mattresses, $5.75 ea.; twin innsp. studio couches, $18.50; 3 pc. bedr. suites, $39.75; cash or tms. Chicago Bedding Co., 2645 Milwaukee. Alb. 1111.

MUST SACRIFICE 9x12 Sarouks. Oriental pattern. Libby Furniture, 7130 W. Grand.

Venetian Blinds.

HIGHEST GRADE VENETIAN BLINDS AT FACTORY PRICES.
Free Estimates. CHESAPEAKE 2312.

BUSINESS OPPORTUNITIES.

Businesses for Sale.

APTS.—36 furn. apts.; pri. b.; 9 y. ls.; rt. $500; $6,000 req. DeWoskin, 105 W. Madison

AUTO Gas Sta.—3 super service. Will finance live operators. Nr. North and South side loc. Apply 2606 Elston-av.

AUTO repair—Fender, body paint shop. Fully equip. Sac. account drafted. Good loc.; fine bus. 1616 N. Larrabee. Moh. 6774.

BAKERY—Retail; old estab.; fully equipped. Sacrifice for quick sale. Rav. 3597.

BARBER and Beauty Shop—Also fixtures; new, used. PAIDAR CO., 1120 N. Wells.

BARBER Shop—Sell or rent reasonable; fully equipped. 7200 Greenwood-avenue.

BARBER shop—3 chairs; good location; must be sold. 3823 Southport.

BEAUTY SHOP STUDIO—2d floor; on Broadway at 47th; top prices; rent $20; money maker for good operator; $300 takes over. Longbeach 7067.

BEAUTY shop—Gary, Ind.; newly equipped; steady clientele; established 20 years; 4 operators. Good opportunity for right pty. ADDRESS T T 459, TRIBUNE.

BEAUTY SHOP—Reas. rental; north side; estab. bus.; near Howard-st. 1966 Fargo.

BEAUTY shop — Estab. 7 years; good bus.; mod. equip.; reas. rent. Armitage 2015.

BEAUTY shop, S. Side apt. hotel. Estab. 6½ yrs. Chrome furn. Reas. Ber. 2125.

CANDY, School Supplies—Opposite lge. schl. New stock. 3 r. apt. Reas. 301 W. Goethe.

CANDY, fountain, cigs., school sup., mags. Well est. 4 rms., $35. 1664 N. California.

CANDY, ice cream, cigar store—2 pool tables; good business loc., 1325 Wrightwood-ave.

CANDY store—Bulk fount, luncheonette; will sac. Name own price. 1415 Milwaukee.

CANDY store, cigars, ice cream, schl. suppl., notions; gd. loc.; barg. 1039 N. Western.

COFFEE shop—Liquor, fountain, cigars; in hotel on busy street; long estab.; receipts $100 daily; low price. L. V. 8390.

CORRECTIVE shoe store—In Chicago; owner drafted; must sell; good opportunity for foot doctor. Address T S 56, Tribune.

CUSTOM Tailoring—Old estab. Medium priced. Due to sickness. M. H. Jonas, 32 W. Randolph-st.

DELICATESSEN—In wonderful loc. in North Evanston. Must sell on acct. of sickness. Phone Wilmette 1144.

DEL., gro.—Best loc.; mod., elec. fixt.; low overhd.; makes gd. living for cple. Terms. Ross Co., 663 N. State, 6412 Cottage Gr.

DELICATESSEN, Grocery and Candy—Modern electric equipment. Call Pul. 8774.

DELICATESSEN-GROCERY — Sacrifice stock and fixtures; $850 cash. 6657 Wentworth.

DELICATESSEN—New electric refrig. Price $700, rent $27.50. 4304 Armitage-avenue.

DELICAT.—Small amount down takes live loc.; profit. items; illness. Edg. 3162.

DELICATESSEN-groc.—Mod. elec. equip.; 2 furn. liv. rms.; $1,000 cash. 356 E. 71st.

DELIC.-confectionery—3 rooms; rent $40; good bus. year round. 3918 Diversey.

DELIC.-CANDY—Refrig., $475 for all. 4 nice rooms and bath. 724 W. 59th-st.

DOUGHNUT, sandwich shop, fountain—Reasonable. Greenleaf 3035, between 2-5 p. m.

DRUG Store—Established 20 years; excellent trade; busy corner; will sacrifice. 3900 S. State-st., Atl. 9693.

FOOD store and delicatessen—6140 Milwaukee-av. Owner deceased. Call New. 5070.

FURNITURE [unpainted]—Retail business with well known line of paints. Will sell for inventory and fixtures. Exc. opportunity. Address T Y 385, Tribune.

GAS STATION—Half interest; 18,000 per mo. gallonage; washing and greasing facilities. $500 cash. Address P 171, Tribune.

GROC.—New elec. equip., new stock. Will sell all or separately. No reas. offer refused. 7449¼ N. WESTERN-AV. BRI. 5510.

GROCERY-MARKET—9710 Commercial-av. Good stock; excellent business; residential trade; 5 rm. house in rear. Regent 1824.

GROCERY and meat market—5 rms. liv. qtrs.; good loc.; reas. Cicero 2922W.

GROCERY — Complete line. Sacrifice. 3233 N. NARRAGANSETT-AVENUE.

HAMB—Modern stainless steel; A1 setup; transfer loc.; $1,800 mo. sales; must see to appreciate this; barg. at $3,500; tms.; cost $8,000. Kane 828 N. State.

HAMBURGER—Chain. Stainless steel; money makers. Have too many to handle. ADDRESS T X 278, TRIBUNE.

HAMBURGER sandwich shop—Excel. location; reas.; liv. rm. 3517½ FULLERTON.

HARDWARE and Paint Store—Must sell account of illness; large and clean stock. Inquire after 4 P. M., 6137 Diversey.

HATCHERY and poultry farm—In Wisconsin; 12,500 chick capacity incubators, henhouses for 1,000 hens, brooder equipment, and about 5 acres of land. Reasonable. Address D C 39, Tribune.

HOTEL—Gary, Ind.; best renting section; inc. $24,000; cash $15,000; balance $400 per month. Waveland Realty, Gra. 8130.

ICE CREAM factory, wholesale-retail; estab. going business; near big resort lake in Ind. Address D C 38, Tribune.

JEWELRY, optical stock and fixtures; sacrifice price account of illness. 7857 S. Ashland-av. Triangle 0937.

JEWELRY, watch repair—Fine trade; estab. 25 years. Address T G 440, Tribune.

LINGERIE, BAGS, etc.—Busy 79th-st. loc.; oppty. for widow; easily nets $60 wk.; clean mdse.; rent $65, htd; pr. $1,500. DELMONT CO., 2839 N. Clark. Bit. 7384.

LIQUOR store—Must sacr. on acct. draft; make offer. 3203 W. 59th-st.

LUNCH-Bar-B. Q.—Stainless steel; air-cond.; doing $50-$60 day; sell this wk. at ridiculously low price; owner, Greenleaf 9091.

LUNCHRM.—Cigars, cigarets, papers, mags., ice cream. Give trial. Regent 9797.

LUNCHROOM—Gd. location; 16 stools, counter. Clark-Diversey. Ph. Michigan 5569.

LUNCHRM.—Nr. Linc. Pk.; h. w. ht.; liv. qtrs. Must sell imm. acct. illness. Del. 8722.

LUNCHROOM—Ideal for couple; living quarters; west side; reas. Canal 4993.

LUNCH room—Loop, foreclosed; worth $2,000; pr. $750, tms.; real spot. 219 N. State

LUNCH—Factory dist.; $50 da. Can increase. Rt. $40. Cheap. Englehart Co. 811 W. 62d.

MEAT market—North side; good business; fine spot; fully equipped. Must sell in one week; going to hospital; sacrifice $600 complete; worth double. Hurry. Bit. 7299.

MEAT Market—If you are looking for a real market at a reasonable price, then come to 5052 Irving Park-road.

MEN'S wear store—Busy transfer corn. Est. 13 yrs. Grand Rapids fixtures. Wonderful oppty. Owner drafted. Contact at once. Address T P 82, Tribune.

MILK store—Est. 10 yrs. Good location. Living quarters. Good for man or couple. Owner drafted. Regent 3270.

MILK store with fruit and vegetables—Belmont and Central district; estab. 10 years; will sacrifice. Kildare 1152.

MILLINERY store for sale—Very reasonable; mod. fixtures. 1747 W. Chicago-av.

RESTAURANT—Loop; $200 daily, easy to operate; chance of a lifetime; terms to responsible person. Address T S 384, Tribune.

RESTAURANT—Estab.; excel. business; tables and counter; rooms; fully eqpd.; must sell. Baraboo, Wis. Address D C 26, Tribune.

RESTAURANT — TAVERN — GAS STATION. Remodeled; new bar; across from Chrysler defense plant. Will sac. 7858 S. Cicero.

RESTAURANT—Loop mfg. dist.; good steady bus.; closed eves.-Sun. Delaware 7774.

RESTAURANT—Old. est.; doing nice bus.; reas.; unable to handle alone. Euclid 10247.

RESTAURANT—Estab. 20 yrs.; factory district; no Sunday. Sac. 626 W. Lake-st.

RESTAURANT—Nr. loop; no nights or Sun.; $80 daily. Pr. $1,200. Cox & Co. Dea. 1057.

RESTAURANT—Hiway; naborhood trade in busy loc. 4 rm. apt. 642 N. Cicero aft. 4.

ROOMING HOUSE—6 FLAT BRICK.
4244 Kenmore. Must sell on acct. old age. 36 rms., 12 baths, 18 frigs.; water in all rooms. Laundry; stoker; 3 garages; furn.; read for bus. $25,000, half cash.

RMG. HSE.—44 rs.; Sher.; 5 y. l.; inc. $950, 16 refrigs.; stoker; nets $300; $3,000 req. Steinbock & Alexander, 160 N. La Salle.

RM. HSE.—36 rms. and kitchenetts; Diversey-Clark. Rt. $90. Inc. $525. Refr., stoker. Gd. ls.; $1,500; tms. DelmontCo. 2839 N. Clark

RMG. HSE.—41 rms.; Linc. Park; will net $225; ht., jan. free; 5 yr. lse. $2,000 req. D. F. Capps Co., 61 W. Schiller. Sup. 6160.

RMG. hse.—20 r.; Belmont Harb. Profits $200 mo.; gd. ls. $1,500 req. Block Lon. 3918.

RMG.—Hskpg. 51 rms. 2300 W.; rt. $135, inc. $550; $3,500, tms. McCarthy. Mic 6536

RMG. hse.—10 rms., 3 baths, 4 refs.; sac. for quick sale. Lin. 3069. 9 to 5 p. m.

RUG Manufacturer — California; established business for 20 years; also cleaning and retail floor. Sacrifice for quick sale ADDRESS D B 34, TRIBUNE.

SANDWICH SHOP AND BAR—Well established; transfer corner. Must sell account of illness. Address T S 487, Tribune.

SHEET metal and roofing shop—Fully equip. Estab. 15 years. Call Seeley 0444.

SHOE repair bus.—Goods, mach.; lease assignment, Tower-rd., Winnetka. $500. Apply Arthur Gedge, 725 Elm-st., Winnetka.

SHOE repair shop—Reasonable price and rent. 1309 W. 69th-st. Inquire mornings.

TAVERN - ROADHOUSE — Open year round; license $200 yr.; well known spot on River-rd.; rent $50, pr. $1,100; terms if nec.; owner ill, must sell! DELMONT CO., 2839 N. Clark. Bit. 7384.

TAVERN—SAME OWNER 6 YRS.
Steady repeat business; will sacrifice; doing over $500 weekly. Call after 7 p. m. Bill Green, 1011 W. Irving Park.

TAVERN—Well estab., in good neighborhood; must be sold this week, account sickness; reas. 2002 N. Hoyne. Hum. 8429.

TAVERN—We have choice going bus. all loc. in and out of Chi. $600 to $6,000. See us before buying. Kane Co., 828 N. State.

TAVERN — Modern cocktail lounge; S. E. side; $75,000 gross; $2,000 down; balance mortgage. H. Rosenstein, Central 4654.

TAVERN—Est. 10 yrs.; gd. going bus.; also sell prop. 100x200; 3 liv. rms.; must sac. Ogden-av.-Cumnor-rd., Downers Grove, Ill.

TAVERN—Well estab. northwest loc. Polish. low rent, incl. liv. quarters. Good lease. Will sacr. Berkshire 2678.

TAVERN—Long established. All electric refrigeration. 2230 Lincoln-av.

TAVERN—Transfer corner; near N. side; el. refrig.; sac.; terms. Mohawk 0155.

TAVERN—Best offer. Moneymaker. Owner retiring. 4640 S. Ashland-av., aft. 7 p. m.

TAVERN-Restaurant—Well est.; drafted; sac. Loc. Milwaukee-Ashland. Arm. 3522.

FOR Sale—Office and clinic equipment of physician in town of 10,000, in good farming section, can rent office location, will sell X-ray operating table, auto-clav and operating equipment, basal metabolism, microscope, separate. Splendid location for right man. Contact Attorney I. E. Rasmus, Chippewa Falls, Wisconsin.

WILL sell or take partner for repair end of electrical business established 13 years. Sober and reliable. West suburbs. Address P 216, Tribune.

If the kind of store or business you want is not offered for sale today, why not advertise in the Business Opportunity Wanted column? Stop in today at the Tribune Want Ad office, Madison and Dearborn streets, or call Superior 0100. Ask for an Ad Taker.

Partnerships and Investments.

WANT partner for cash and carry laundry—Fully equipped; doing good business. Address X A 407, Tribune.

Concessions, Locations, and Leases.

Restaurant concession in night club.
KITTY DAVIS
6000 Dempster-st., Morton Grove.
Served 1,500 people Fri., Sat. and Sun. Guests provided with 2 hour stage show. Customers desire food. Kitchen well equipped. No rent. Percentage basis. Must be financially able to meet obligations. Do not apply if you have had any failures. For appointment, Wellington 3232.

LUNCH Rm.—Compl. furn.; est. 5 yrs.; excel. bus.; 6 a. m. to 8 p. m.; no Sundays; will rent $1.50 per day; lady cook or couple pref.; no invest.; just take over and operate. Inquire at 4814 N. Pulaski-road.

CAFETERIA concession—Going, equipped, in well operated laundry; $50 will purchase, $25 will stock; earns owner $25 per week; excellent opportunity for middle aged woman with kitchen experience. Address S D 288, Tribune.

SUBL. restaurant concess. in hi. class tavern next to picnic grove; rent $1.50 day. Narragansett and Irving Pk. Known as "Cozy" for last 50 years. Graceland 0444.

LONG established large restaurant and tavern on North-av. near loop. Sacrifice price. Call Randolph 3240, Mr. Ash.

LUNCH CONCESSION in tavern—Must have steam table exper. 204 W. Madison-st.

COFFEE shop—Excel. loc. in So. Side hotel. New fixtures; well equip. 755 E. 64th-st.

KITCHEN CONCESSION in Tavern—Est. 7 yrs.; resp. pty. Ethyl Tavern, 2519 Lincoln.

Business Service.

MANUFACTURERS AGENT in Kansas City area desires lines for plumbing, heating or hardware jobber. Will be in Chicago, 18th and 19th for interview. Address D C 35, Tribune.

IF YOU CANNOT SELL YOUR BUSINESS for all cash sell on time and we will buy your mortgage. E. EDWARDS, 9 W. Washington. Fra. 1966

1,000 RAISED LETTERS BUS. CARDS .... $2 DOLLAR LETTER, 180 W Wash Des. 7060

Manufacturing.

AVAILABLE FOR SUB-CONTRACT.
2 arc welding machines; 1 automatic acetylene cutting torch; 1 drill press; 2 rotary pipe cutters; 1 punch press; overhead crane service and 3 men experienced in blue print reading, drafting, lay work, and all around shop practice. Address S D 290, Tribune.

SPACE and facilities for defense work or subcontract—About 10,000 sq. ft. available in brick building 50x120 ft. Sheet metal working and other mchry. Will cooperate with any prime or subcontractor. Colonial Fireplace Co., 540-542 N. Cicero-av. Mansfield 8016.

WANTED to lease with option to buy—Mfg. plant with mach. and equip.; for lt. to med. products; well financed and exp. group; all information in strict confidence; finest references furnished. Address T T 288, Tribune.

Business Equipment.

COMPLETE beauty shop equipment for sale—Booths with sinks, utility chairs, Modecraft facial couch, Normandy dryers, manicure tables, Gabrieleen permanent wave machine, stools and chairs, 500 feet of paneling, flourescent lights; miscellaneous equip. and supplies. One day sale—May 17th. 161 E. Chicago-av.

STEAM cab., massage table, latest style; suitable for beauty shop. Mohawk 1061.

Wanted.

PRIVATE individual has sufficient capital to invest in any size plant now running or idle, capable of producing any kind of war material. Address T S 186, Tribune.

IN SELLING A BUSINESS CLEAR THRU CHICAGO'S MOST RELIABLE HOUSE KANE CO., 828 N. State. Del. 3305.

CASH for stores and stocks of merchandise. Ace, 672 W. Roosevelt-rd. Canal 8625.

WANTED—Small tool and die shop, complete. Albany 0700.

TO Buy Or Sell A Business Call Del. 3205. Corcoran Co. [Est. 31 yrs.] 48 W. Division.

SELL YOUR BUSINESS IN 24 HOURS. DELMONT CO., 2839 N. Clark. Bit. 2584.

WANTED—Small tool and die shop. Private party. Alb. 0700.

REAL ESTATE—APARTMENT BLDGS.

South Side.

6 APARTMENT—$21,500

Chatham Fields. Close to I. C. station. Colored tile baths, canvased walls. New T. T. stoves and refrigs. Sleeping porches. 4 car gar. Exc. income.
SWAN-LORISH
739 E. 79th-st. [Mr. Johnson]. Vin. 8000.

2 APARTMENT BUY

Near 72d and Woodlawn-av.; near I. C.; 1-5 and 1-6; brick; new roof; glazed rear porches; insulated; 2 car gar. Pr. $7,500.
SWAN-LORISH
1959 E. 71st-st. [Mr. Tryon.] Fai. 6410.

Corner 15 Apartment

12 4s and 3 5s; near schools, stores and trans.; income $8,370; down payment $10,000; bal. $237 per month, incl. interest
SWAN-LORISH, INC.
1959 E. 71st-st. [Mr. Persson]. Fai. 6410.

INCOME HOMES

7412 COLES-AV., 3-6 room, modernized. 1 bsmt. 3 rm. 5 car gar. Stoker. Lot 50x204 ft. $3,300 cash will handle. Price $16,000.
J. L. HESS
2257 E. 71st-st. MIDWAY 0050.

DO YOU KNOW A SIMILAR 3 FLAT value at $11,000? Nr. 82d-Stony Island; 3 5s; oct. frt., mod.; 11 yrs. old; well maint. Trust liquidating; 20% cash, bal. FHA 20 year plan. JOHN McCARTHY, 1405 W. 63d. Rep. 5000.

NON-RESIDENT makes unbelievable low price on income 2 flat frame on high post foundation, 6-6 rms. 512 W. 42d-pl. Cut to $2,100. Sims of McClun's, 217 W. 63d-st. Went. 1845.

JOINED THE ARMY

Must sacrifice mod. 8 apts., 2 stores. Choice s. s. loc. 4x rental. Fai. 9300.

TRUSTEE wants quick sale 6 apt. brk. bldg., nr. 82d-Ingleside, for $20,000, tile wall baths, 4 car brick garage. Income $3,918; nr I. C. train. Beatty. Rad. 7304.

ELDERLY owner ready to retire will sac. excellent corner 13 apt. bldg. for $30,000; income $6,948 annual; can arrange $20,000 4½% loan. Phone Beatty. Rad. 7302.

6 APT.—All 5s; 65th-Ellis; rent $3,700; price $14,000; taxes $485. Details, call Frear Delaplane Co. [Kickert]. Hyd. 7000.

SO. Shore—Mod. 2 apt.; 5-6 rms.; fine cond. stkr., stvs., refr.; gar.; $8,500; $1,700 cash. $38 mo. Southeast R. E., Mid. 5860.

FRAME 4 flat—Stove ht., concrete bsmt. Nr. I.C. Pr. $5,000. Rad. 0100.

8 APT., $22,500—6 4s, 2 5s; cor. bldg.; 79th-Racine transfer. Act quick. Ced. 1300.

6844 S. LA SALLE—6-6 rms.; $3,000; on terms. Radcliffe 7562.

$150 DN.—Must sell 2 fl. $1,750; nr. schls. trans. Ap. 3558 Archer. 10-8, and Sun.

Southwest Side.

$35,000 BUYS mod. cor. 2 story 12 apt. bldg.—8-4s, 4-3½s; arches; stoker; Craftex walls; nr. 57th-Albany. Hemlock 2161.

SMASHOUT—$500 dn.; 2 flat; ex. naborhd.; $4,500, tms. Ap. 3558 Archer. Op. eves., Sun.

IN ST. RITA'S parish—2 fl. brk. 5-5 rms.; stm. ht.; good cond.; 30 ft. lot. Wen. 0688.

North Side.

HOTEL with dining rm., 66 rms., finest location. Institutional property. Must be sold. A genuine money maker. Building in A1 condition. All rented, 85% permanent. $34,000. Income $30,000; cash req. For details and inspection call Service Realty, 5601 N. Kedzie. Key. 1213.

BUY A 2 FLAT FOR A HOME. It pays for itself; nr. Loyola L exp.; excel. buy, 6-6 r. brk., b.-i. tubs, shwrs., encl. pch., stoker, 2 c. brk. gar., wide lot. Fine home with an income. Cash req. $5,500. DIRKS CO. LAK. 1410.

RARE OPPORTUNITY for investors with small sum. You can be owner of corner 15 apt. bldg. in fine location with a down payment of $1,000. Act at once. Call Ambassador 3548.

MODERN Devon-Western 3 apt.—Spacious rms.; tile baths; excellent condition thruout. Very choice location; fine income. Priced for immediate sale. Bri. 3508. JACOBS & JACOBS, INC., 2750 DEVON.

New Octagon Front 3 Apt.

Irving Pk. section; 6 rms., dble. plumbing. Income $2,340. $3,200 for equity, bal. E Z terms. Waveland Realty. Gra. 8130.

TO CLOSE ESTATE

6 apt.—4s, 5s, close to St. Gertrude's ch.; Kewanee boiler. Rent $3,840. Want offer COOK & JACKSON, ROG. PK. 7754.

3 APT. brk.—6-5-3 rms., elec. ref., stoves, tile bath, kit. 1st fl.; auto. oil ht.; gar.; income $150 mthly.; only $9,750; tms.; nr. Ashland-Irving Park. Pal. 7200.

COR. STORE and 5 rm. apt., 2 story brk. bldg. 50 ft. lot. Touhy near Western. $7,500, terms. Walter T. Larson, 5159 N. Clark at Foster.

2511 CULLOM-AV.—Don't disturb tenants; 5 5 rms.; h. w. oil ht.; 33x125; enc. porch; steel const.; insul.; inc. $116 mo.; 2 c. brk. gar. Only $10,500; $2,500 dn. Mul. 4166.

28 APTS.—4 rms., yellow brick; very beautiful bldg.; always rntd; fine trans. March rents. Price $65,000, cash $20,000. Andrews, 2603 Lawrence-av.

ROOMING HOUSE BLDG.—36 rms. and basement apt.; 4 car garage; near Edgewater Beach hotel; $5,000 req.; possession. Bowers Co., 4628 Broadway. Lon. 8833.

ROG. PK.—Cor. 17 apts.; G. E. ref., t. t. stvs.; nr. L, lk., schls. March inc. $8,580; own. will sac. or tr. for sm. Amb. 3549.

GREENVIEW-AV. nr. Irving Pk.-rd.—Attrac. 6 apt. br.; 5-6 rms.; rt. $3,600. Pr. $20,000. C. & R. Rauschert, 922 Armitage. Div. 3093.

WESTERN-DEVON. 2 apt.; 6 rms.; in fine cond.; 3 car brk. gar.; stm. ht.; stoker. Pr.$10,500.Rog.3467

EDGEWATER COR. 12 APT. Good loc. Nr. L. Fine cond. Income $6,100. Walter T. Larson, 5159 N. Clark at Foster.

RAVENSWOOD mod. 15 apt.—3-5 rm., 12-4 rm. Inc. $8,600; $9,500 cash; bal. easy tms. Nr. L & R. R. sta. & bus. Call Long. 9000.

18 APT. bldg.—6900 no.; 3-5 r., 15-4. Rent $10,450. Price $47,500. Address H H 242, Tribune.

ROGERS PARK 6 apt.—Near "L" and lake. Rent $3,600. Price $16,500. SCHOENLANK & KIRSCHNER. She. 8820.

CORNER 18 apts.—All 4 rms.; gross rents, $9,000; nr. L. BARGAIN. Hol. 1860.

$6,500—2 FRAME BUILDING. Rents $102 mo.; ⅓ cash. Lakeview 0478.

634-36 IRVING Park-blvd.—6 apt. bldg., converted into rmg. hse. See tenant.

EDGEWATER 6 apt.—East of Clark-st. Pr. $17,850. Consider smaller. Ph. Ran. 0960.

ROGERS Park 3 apt.—6 rms.; modern; tile baths, 3 c. gar.; pr. $16,000. Tms. Lon.3354

CORNER 4 APT.—3½'s-4's; tile baths; E. of Western, N. of Devon. A real buy. Bri.4001.

BEST BUY IN W. ROG. PK.—Oct. 3 apt. 6's. 3 c. brk. gar.; owner must sell. Bri. 4002.

ELMDALE-AV.—3 apt. 1-5; 2-6 rms.; inc. $60 ea.; st. ht.; stoker; low price. Lon. 4220.

ROGERS PK.—19 apt.; 4 x rent; $10,000 cash will handle. Address P 220, Tribune.

1029 IRVING PK-RD.—Brk. 2 fl.; 6-7 rms.; stm. ht.; lot 33x140; fine yd. Barg. $8,950.

2 FL. brk. Ravenswood—Hot wat. ht., stoker. Gar. $7,300. Tms. G. Dette, Inc. Buck. 2015

Northwest Side.

DEEP IN THE HEART of Portage Park; this 6 rm. octagon brk. bungalow cost $20,000 new; complete 4 room apt. in basement; encl. rear porch, 2 car gar. Income $102 per month. PRICE $9,500—FHA TERMS. ALBERT F. KEENEY, REALTOR 5612 NORTH-AV. MERRIMAC 4300.

NORTH PARK. Near Bryn Mawr; 2-5s and heated sleeping porches; nice layout; 2 hot water heating plants; 2 car gar. Only $1,850 cash down, bal. $59.20 mo. Shown by appt. only. Burke & Lynn, 4747 N. Kedzie. Irv. 7120.

YOU CAN'T BUY a better 2 flat; 6-6 rms.; h. w. [oil] ht.; arched doors; Pullman ceilings; new stoves; excellent condition throughout. 4900 N.—4600 W. RANDOLPH 2347.

2 FLAT brick—Like new. 5-5 rms., enclosed porches. H. w. ht. 2 car gar. Nr. Melvina-Ardmore. Price only $10,500 and worth it. To inspect call Newcastle 2424.

ASLEEP IN THE DEEP N. W. this clean 12 apts., 4s-5s, 18 yrs. old. Inc. March 1, 1942, $6,600. Cash nec. $10,000. Applegate & Co. STATE 9200. Thomson.

NEW brk. 2 apt.—4-4 rms.; 2 htg. plants; arched drs.; nice sized rms.; mod. thruout; Chicago's best buy. $6,750. Ber. 0601.

HOME Buyers, Attention—Owner will sacrifice 3 flat bldg., 6 rm. apts., $10,500. 4740 N. Rockwell-st. Inf., Karzas, 2754 Winnemac.

$5,500—For quick deal, 2 flat frm., 6-6; h.w., furn.; gar.; on 50 ft. Jefferson Pk. pvd. st.; alley. Inq. 5117 Milwaukee.

2 FLAT brick—H. W. ht.; 2 car brk. gar. and 4 rm. apt. above; $9,500. Pensacola 2600.

PORTAGE Park 2 flat—80 ft. lot; $9,500. S. O. Stone & Co., 4503 Milwaukee. Pen.3900.

2 FLAT brick—Modern; 5-5 rms.; oil heat; garage. A good buy. $8,500. Mer. 0430.

MOD. 4 apt.—Inc. $186; Kewanee boiler. Lawndale nr. Argyle. Pr. $13,000. Buc.1463

2 STORY 2 FLAT—Sleeping porch, garage; price $6,800. See 4233 School-street.

West Side.

ONLY $650 DOWN. 2 flat brk.; 7-8 rms.; stm. ht. Ideal for rooming house or small apts. Full price $6,500. L. J. LAURION. Nevada 3333.

BEAU. octagon front cor. 21 apt.—All 4's; stoker; March rt. over $11,000; bank just acquired title; will consider reas. offer; act quick. Mans. 2300, Apt. 217.

2 FLAT brk.—Stm. ht.; inc. $120 mo. Nr. Kostner-Monroe. Price $6,500, $1,500 dn. JOHN S. CLARK & SON. 211 S. Cicero-av. Austin 0634.

2 FLAT brk.—$6,200; 3437 Douglas-bl.; 7, 8; 4 rms. in bsmt.; tile bath, el. refs. Income $1,440. 2 car gar. Del. 0721.

$7,000—OPEN for inspection; 2030 Superior-st.; 2 flats, 5 rms.; h.w. ht.; garages; 14 yrs. old. Medora, Beverly 6155.

MODERN hi-grade 32 apt. bldg., best location, pays 8% over sinking fund on sound appraisal. Address T K 91, Tribune.

1249 S. TROY—2 5s, brick; steam heat; 50 ft. lot. Bargain. $5,000. Franklin 5047.

IMMED. poss.—Brk. 2 fl. 6-6; h. w. ht.; gar.; wide lot. $6,200; tms. Inq. 3301 Chicago.

4-5S BRICK—Always rented; gd. cond.; newly dec. $4,500. Address P 191, Tribune.

HAROLD TEEN—FAREWELL

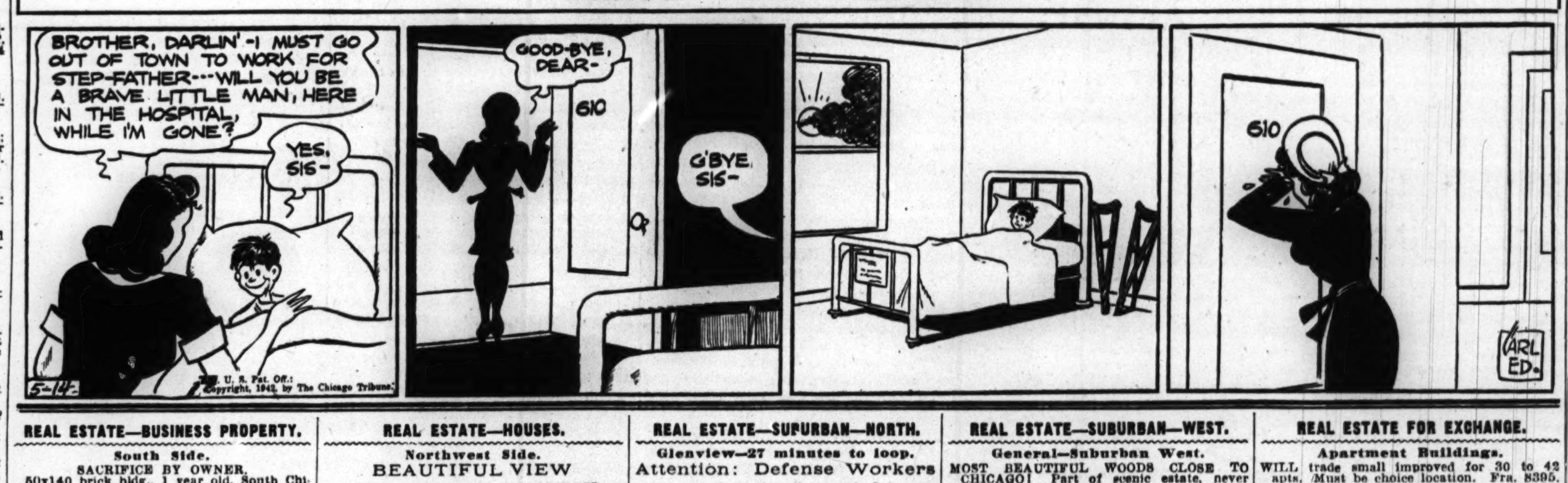

REAL ESTATE—BUSINESS PROPERTY.

South Side.

SACRIFICE BY OWNER. 50x140 brick bldg., 1 year old, South Chicago business district; fully equipped with bar kitchen, ideal location for bowling alleys. F. S. Lorenz, State 6843 for appointment.

5 STORES 3 APTS.—ONLY $16,500, Inc. $3,400 yr. Good loc. OAK. Rad. 7212

North Side.

MUST sell 50 ft. cor., store and 2 apt.; make offer. 3301 N. Seeley-av. Ber. 7667

Northwest Side.

DOUBLE section—Cor. Chicago and Kedzie; good investment or gas station site; to close estate. $5,000. Butterfield 4121.

S W COR Western-av.-Logan-blvd.—1 story brk., about 9,000 sq. ft., by own. Arm. 6117

West Side.

WEST Madison busiest corner—7 stores, 19 apts.; req. $25,000; terms if can qualify. Ernest Cook Sag. 6011. Nites Dor. 1061.

GARFIELD PK.—3 story brick store, 2 flats; stm. ht. $4,900. Address P 264, Tribune.

REAL ESTATE—HOUSES.

South Side.

STOP PAYING RENT

POSSESSION NOW.
8239 Vernon—New 6 rm. home; h. w. ht.
7758 Vernon—New 6 rm. home; h. w. ht.
7601 Rhodes—Cor. 6 rm. bungalow & gar.
8738 Indiana—6 rm. home and garage.
8032 Princeton—5 rm. brk. bungalow; gar.
10511 Avenue N—6 rm. frame cottage.
Terms, bal. like rent. See these today.
Peters & Peters, 7923 South Pk. Rad. 6800.

A Rare Beverly Bargain

Out of town owner forced to sell this modern $35,000 home for $15,000; near 101st-Seeley-av.; 4 large bedrms.; 1½ tile baths; tile kitchen; natural fireplace; hot water gas heat; 2 car attached gar.; elec. refrig. Terms can be arranged. Mr. Rylands.
McKEY & POAGUE
7911 S. Ashland-av. Radcliffe 7911.

BRAINERD BUNGALOW

6 rms.; oct. frt.; tile kit. and bath; h. w. heat; inlaid lino.; elec. refg.; auto. water htr.; insulated; 2 car gar.; nr. schools and Rock Island; poss. now or later; reduced pr. $8,500; FHA tms. To inspect call Powers.
McKEY & POAGUE
7911 S. Ashland-av. Radcliffe 7911.

WILL sacrifice one of the finest pressed brick, late built, strictly modern residence in choice location; west of Halsted-st.; thousands of dollars under its equal on this market. See inside of 6752 S. Morgan-st.; talk to its builder, a famous contractor, who can tell you all about it; has 2 car brick garage; lot 60x125 ft. to alley. Price $8,500. Sims of McClun's, 217 W. 63d-st. Wentworth 1844.

6 ROOMS—$5,500

8759 So. Wabash-av.—Attractive rooms; corner lot 40x160; 2 car gar.; $1,500 dn., bal. on easy terms. Call Mrs. Ray.
McKEY & POAGUE
1172 E. 63d-st. Hyde Park 8107.

142D-ST. AND INDIANA-AV. Defense workers—See our new, modern homes—now under construction; I. C., bus, street car trans.; $36 per month includes everything. Teninga & Co., 10833 S. Michigan. Pul. 5000.

3016-18 LAKE PARK-AV.—4 story stone and brick. Especially suited for club house, assembly center or clinic. Price $7,500. R. M. O'BRIEN & CO. RANdolph 3062.

NEW home less than 1 yr. old—Gas hot water heat; new Electrolux and range; carpeting; 5 rms. and space for additional rms.; $8,500. 8404 Vernon-av. Stew. 2389.

$500 CASH, $34 PER MONTH buys a mod. frame bungalow; 5 rms.; furn. ht.; 30 ft. lot; loc. nr. 102d-Perry-av. CALL MR. ROSS. BOULEVARD 3300.

6 ROOM brick bung.—2 car gar.; h. wt. heat, $1,900 needed, bal. easy payments; lot 165 deep. See owner, 7754 S. Wabash.

OPEN for inspection—S.W. corner 84th and Winchester; 2 brand-new homes; 6 rms.; just finished. Medora, Beverly 6155.

6 RMS.—Gas, air cond. ht.; tile kit., bath; liv., din. rm. carpeted; 50 ft. lot; insul.; slpg. pch.; R. I. trans. $11,750. Ced. 1600.

NEAR 80th and Laflin—6 room bung.; 3 rooms in attic; immediate poss.; store and ref., stoker. Tile bath and kit. Rad. 6601.

SMASHOUT—$5,500; owner leaving city; 7 rm. brk. resid. nr. 65th-Woodlawn-av.; deep lot; garage. See by appt. Midway 2704.

5 RM. FRAME cottage—2 extra rms. in attic; hot water heat; high block basemt.; 1 car gar.; $3,450. Prospect 9792. Murphy.

6 RM. brick bungalow—Nr. 94th-Racine; tile bath and kit., slp. pch.; new stoker. $9,000, $1,800 down, bal. FHA. Hem. 7900.

6 RM. RES.—NR. 100TH-LOWE. Hot water heat; 50 ft. lot; 2 car garage. Price $4,750. [Knight.] Beverly 8286.

6 RM. 1½ STORY HOUSE—BRICK. Oak finish; h. w. ht.; 50 ft. lot; $4,950. East of Damen nr. 59th. Normal 3676.

$200 DN. buys gd. workingman's home; pr. $1,750. Ap. 3558 Archer; days, eves., Sun

9 RM. residence—7535 Emerald. By appt. only. Radcliffe 7562.

FRAME home—3 bdrms.; fur. ht. Englewood. Need $700. Pr. $3,950. Triangle 1656.

6 RM. home—Nr. 88th-Michigan. Pr. $5,250. Pay $1,250 dn.; bal. $32.15 mo. Tri. 6215.

$250 DOWN buys 6 room house—5637 S. Shields; 2 lots; 2 car gar. Tel. State 7415.

Southwest Side.

7 ROOMS—$4,800! Substantial frame res.; furn. ht.; oak floors and trim; 2 car gar. It's a real buy! Phone Hemlock 4300. F. H. HALVORSEN CO., 3145 W. 63RD-ST.

$950 DOWN, $33 MONTH. 5 rm. brk. bung., oak trim, 2 car gar., nr. car, stores, schools, church. BUSSE, 7149 S. Western. Hem. 3900.

BRICK Defense Homes, $5,900—Models always open. 5929 S. Mayfield. Shekleton.

LOOK!—$500 buys new 5 r. brk.; wide lot htd.; $5,500 Ap. 3558 Archer. Op. evs.-Sun

North Side.

ROGERS PARK RESIDENCE..........$7,000 2 story frame; 6 rms.; hot air ht.; A-1 condition. Ideal location on quiet residential street; near all conveniences. Lot 35x176. RANDOLPH 2347.

10% DOWN

Two well located East Rog. Pk. 7 rm. fr residences; 50 ft. lot.; bal. like rent. LONG-KOGEN, INC. ROG. PK. 6500.

7 RM. HOUSE. $6,000. Fine loc. nr. pub., parochial schls., bch., all trans., shops.; stm. ht., oil; poss. now. ARTHUR KRUGGEL & CO., LON. 5531.

DEVON-WESTERN. 6 rm. brick bungalow; h. w. ht.; 2 car gar.; in excel. cond. Ready to move into. Attractive residential neighbrhd. Ran. 2347.

WIDOW leaving city must sell her 6 rm. all face brk. bung.; stm. ht.; 37½x125; Devon-Western sec. Price only $8,250; terms. MORTENSON & JOHNSON. LON. 4220.

7108 N. KEDVALE—New 6 rm. residence. Ready to move into; tile bath gas heat. Natl. firepl. Open daily, 1 to 6 p. m.

N. EDGE.—6 rm. fr. res.; gar. St. Gertrude's par.; tr.; $5,500. Tms. Mayer. Lon. 6733.

6 RM. brick bungalow—H. W. ht.; lg. attic. Rav. Manor. $6,750. Zeller. Wel. 4466.

5 RM. octagon brick bung.—Furn. heat, steel constr. $5,850. G. Dette, Inc. Buck. 2015.

432 ARLINGTON-PL.—E. of Clark. 10 rm. hse., st. ht., 2 bs.; enc. pch. Div. 5610-E3.

6 RM. brk.—2 car brk. gar.; 1½ baths, shwr. stall. Imm. poss. Reasonable. Hol. 3735.

6 ROOM Home on Ashland near Wrightwood. Furnace ht.; $3,900. Cent. 7798 for details.

Northwest Side.

4913 PENSACOLA-AV.—Brick residence, 6 rooms; wide lot; fine neighborhood; $6,500; terms. BERKSHIRE 6080.

OUTSTANDING Edgebrook buy—6308 Le Mai 6 rm. res., 1½ baths, recr. rm., 2 nat. firepl. Kildare 9843. Open Saturday and Sunday.

ESTATE MUST SELL—Well built 4 bedrm. home; lot 50x150; 2 c. gar.; Race-Austin; gd. income proposition; $6,500. Aus. 0540.

1651 NATCHEZ—For sale or to rent. 5 room brick bungalow; 2 car brick garage.

$600 DN., $40 mo.—New brk. 5 rm. in beau. Lincolnwood, 6801 N. Cicero. Jun. 0535.

6 RM. resid.—1½ yr. old; kit. cab.; gar.; 39 ft. lot; $1,600 cash, bal. 20 yrs. Pen. 3201.

SMASH out—$5,400 or best offer; 8 r. res.; furn. ht.; nr. Harding-Irving. Berk. 3700.

CORNELIA nr. Lavergne—6 rm. brk. bung. $725 down, balance mo. Phillips. Kil. 5971.

BARG.—Mod. 5 rm. brk. bung.; h. w. ht.; stkr.; must sell quick. Rappold. Kild. 3361.

EDGEBROOK—7010 IONIA-AV.—New 5 rm. brick resid.; gas ht.; $8,950. Newc. 5320.

3355 HUTCHINSON—Frm. bung.; 5 rs.; newly dec.; furn. ht.; gar.; $5,200. Tms. Kil. 0002.

5 RM. cott.—Furn. ht.; 2 c. gar.; nr. Belmont-Cicero. $4,000. Scheubert. Alb. 1100.

REAL ESTATE—HOUSES.

Northwest Side.

BEAUTIFUL VIEW

FACING EDGEBROOK GOLF COURSE. Large rambling English home; studio living rm.; 2 natural fireplaces; knotty pine din. rm.; colored plumbing; tile bath; att. gar.; oil burning Force-Flo boiler; copper screens, gutters; 95 ft. frontage; $12,500. A. J. Schorsch & Co., 6059 Irving Park-rd.

A REALLY **BEAUTIFUL CORNER**

On 42x142 ft. lot—6 large rms., 4 down, 2 up; 1½ baths; gas fired air-conditioning; salesman at 3219 North Newland-avenue. A. J. Schorsch & Co., 6059 Irving Park-rd.

IMMEDIATE POSSESSION. MODERN PORTAGE PK. RES., $8,500. Cabinet kitchen, tile bath and kitchen, powder rm., canvas walls, carpeted floors, gas ht., 1 car gar., beau. landscaped with rock garden. Terms. Mars Realty, 5453 Belmont. Pal. 7210.

GALEWOOD BRICK BUNGALOW. Only 4 yrs. old.; 5 nice, bright rms.; lge. living rm., white woodwork, cabinet kitchen, insulated, all tile bath, auto., gas ht., 2 car garage; price $9,750; terms. CROWE, 6110 North-av. Merrimac 8877.

MOD. 5 rm. brk. bung.—H. A. ht.; high attic suit. for 4 rm. apt.; lot 34x125 ft.; nr. Belmont-Central. $7,500. [Jacobsen.] REALTY & MORTGAGE CO. 3115 LOGAN-SQUARE. BELMONT 0001.

WINNEMAC AND CICERO—3 RM. COTTAGE, $3,000. WINNEMAC AND CICERO, 2 FLAT, 3-6 RMS., 100 ft. frtg., $7,000. R. J. SIMAN, 5049 Lawrence. MUL. 2340.

LEAVING CITY—Beautiful English type bung.; 5 rms., oil heat, 2 car gar., large rms., fine cond. Only $7,500, $2,000 cash, bal. FHA. Geo. R. Hanson, 3634 N. Cicero.

7 RM. frame residence—Furnace heat; 37½ ft. lot. Price $5,500; clear. 4034 N. Ridgeway. Seen by appointment only. GREGOR, 4200 Lawrence. Pal. 1461.

NR. BELMONT-CENTRAL—CHOPIN PK. Brk. 5 mod. lovely rms., beau. int. decor. A1 cond. 2 c. gar. $1,500 down; terms. Mars Realty, 5453 Belmont. Pal. 7210.

10% CASH. Bal. like rent; Jefferson Pk. octagon brick bungalow; hot water heat; price $6,500. JOHN KROHN CO. 5343 LAWRENCE.

EDGEBROOK COLONIAL. 6 rms.; new, tile bath, automatic heat; 50 ft. lot; must sacrifice, FHA terms. GRINDLE, 5693 Lincoln. Longbeach 7100.

SO MUCH MORE FOR YOUR MONEY. 1 yr. old; 5 rm. Eng. bk. bung.; aut. ht.; gar. 33 ft. lot. Pr. $8,950, FHA tms. Ave. 1372.

West Side.

6 RM. area hse.—Needs inside wk.; $2,000; on 20,000 sq. ft.; gd. soil; R. R., bus; $21 mo. Address T T 139, Tribune.

BEAU. new 6 rm. area hse. on ⅓ acre rich soil. Some ins. wk. nec. Sm. dn. pay. $21.03 month. Address T T 137, Tribune.

12 RMS.—Brk. corner res.; 3 lots; 3 car gar. and 4 rm. flat. Gro. 4332.

HOUSES BUILT TO ORDER.

NO DN. PAY. $30 mo.—Liberty home, $3,950. Plans. Mod. 3558 Archer. Days, eves., Sun.

REAL ESTATE—VACANT.

South Side.

1 ACRE tracts, only $100 each. E-Z TERMS. FRANK DE LUGACH, 2339 W. 95th-st.

Northwest Side.

RIPE for Defense Homes—11—40 ft. lots, 2 miles east of new Buick plant; sewer, water, paving, will sell part or all; $250 each; terms. Address T M 287, Tribune.

30 FOOT lot—Talman-av., West Rogers Park; all improvements in; paved. Mul. 6210.

REAL ESTATE—SUBURBAN—SOUTH.

Beverly Hills—20 minutes to loop.

ATTRACTIVE brk. res.—Nr. mil. academy; 3 bedrms., lge. living rm., sunrm.; 2 c. gar.; wded. lot 50x186; $11,000. Bev.4850.

10130 S. SEELEY—Modern 8 room house, 3 baths. By owner. Beverly 0409.

5 LGE. rms.—50 ft. lot; furn. heat; $4,650; $750 down. Pro. 1139.

Lincolnshire—47 minutes to loop.

OWNER left town—Big bargain; sumptuous home, facing lake; $1,000 cash; low taxes. I. C. 18c fare to loop. Regent 1242.

General—Suburban South.

FINEST SCENIC ESTATE—SOUTH; 3 acres of beautiful woods, swift flowing stream, paved road; adjac. to $10,000 and $20,000 homes [yet in low tax area]. Walking distance to I. C. R. R. Deep well. Near bus line to leading industrial area. Price $3,750; convenient terms. Address H F 473, Tribune.

2½ ACRE Estate—$875; $175 cash; newly paved road; just outside village limits Flossmoor. No assmts., low tax rate. Restricted and protected ppty. adjac. beautiful home and country club. Walking distance to I. C. depot and bus. Address H P 318, Tribune.

5 ACRE ESTATE—High, rich land, just off Dixie-highway on wide paved section line; conven. to Flossmoor I. C. depot; also bus to 63d and Halsted and Chicago Heights. Priced for quick sale; only $375 cash, bal. monthly. Address H J 409, Tribune.

11 ACRES

3 miles east of Joliet adj. Pilcher Park. Priced low on easy terms. Address H H 360, Tribune.

DIXIE HIGHWAY FARM—2 acres; South of Wash. Park race track in select area. Walking distance to I. C. depot. Price $1,475; $300 cash, $15 monthly. Address H M 528, Tribune.

DON'T buy acres South or Southwest until you see our ½ to 5 acre locations. Send for list. Address T O 248, Tribune.

REAL ESTATE—SUBURBAN—S. W.

Tinley Park—37 minutes to loop.

POULTRY FARM—1¼ ac., fine home, 4 lge. rms.; recently dec.; all mod. conven.; 2 car gar.; feed and store rm.; lge. capacity brooder or broiler hse.; 20x40 laying hse. with elec.; beaut. landscaped; shrubbery, flowers, shade, and bearing fruit trees. Bargain, easy terms. Drive to Elmore's local off. 177th and Oak Park-av., or call Mr. Ward, evenings. Bev. 3349.

General—Suburban S. W.

$39 CASH and $5 a month will buy 2 adj. building sites, each 60x131 ft.; almost half acre rich garden soil; paved street; electricity in and paid; good neighbors, schools, transp. Start your victory garden here. Address L X 226, Tribune.

A SMALL DOWN PAYMENT

Only $25.02 mo., incl. princ., int., for 6 rm. home with bsmt.; furn. htd.; on lge. lot; close to city limit; ½ hr. bus to loop. Ph. me 9 a. m. to 7 p. m. Cent. 1756.

BEAUTIFUL WOODED ESTATE — 2 acres; winding swift stream. Adjac. Flossmoor Country Club on newly paved road. [No assmts.] Walking distance to I. C. depot and bus. Priced way below value on convenient tms. Address H M 547, Tribune.

NEAR NEW CHRYSLER AIRPLANE PLANT—Garden farm; double ground area; paved road nr. 79th & Cicero [outside city limits]; street paved; elec. in. Price $375; $75 cash, $5 mo. Address H M 532, Tribune.

2¼ ACRE POULTRY GARDEN FARM—Just off Archer-rd. on paved half section line, south of Palos Forest Preserves; Price $750; $150 cash, $10 monthly. Address H J 429, Tribune.

2¼ ACRE WOODED ESTATE—Just like a slice of Forest Preserve ppty.; paved, quiet road, little S. W. of Palos. Price $750; $150 cash, $10 mo. Address H L 328, Tribune.

GARDEN FARM ON CICERO-AV.! 60x282; near 147th-st.; electricity in; title clear $375; $100 cash, $5 monthly. Address H B 450, Tribune.

JUST NORTH OF 95TH-ST., EAST OF KEANE—Almost acre, poultry or garden farm; paved road; electricity. Price $475; $95 cash; $5 mo. Address H P 311, Tribune.

2 AC.—Fine for chickens; just west of Harvey; high land; good soil; $625; $100 cash, $10 mo. Might furnish lumber for sml. gar. bung. Address G X 113, Tribune.

2½ A., CENTRAL-AV., S. of 95th-st.—Will sell for $750; $150 cash, $10 mo. [some taxes unpaid]. Address H B 533, Tribune.

REAL ESTATE—SUBURBAN—NORTH.

Evanston—15 minutes to loop.

EXCEP. 6 rm. br. col., artistic stairway, very spacious rms.; nr. trans.; $12,500. Pearson, Sadler & Hultman. Hol. 6362. Uni. 6050.

A BARGAIN AT $7,500. 6 rm. clapboard house. Near schools. SMART & GOLEE, INC. BRIAR. 3300

Highland Park—30 minutes to loop.

3 NEW HOMES IN SHERWOOD FOREST. ROBERT L. JOHNSON. RANDOLPH 0112.

MODERN 7 ROOM, 2 baths—Cost $20,000. Sell for $8,600. Address P 224, Tribune.

REAL ESTATE—SUBURBAN—NORTH.

Glenview—27 minutes to loop.

Attention: Defense Workers

Are you tired of paying rent? I have a new 4 rm. hse. nr. Glenview with attached garage and 13,000 sq. ft. of garden space. 100% modern, well insulated and gov't. insured. A small dn. pymt. and $35 per mo. incl. everything. Defense workers only. For information phone or write resident representative Al Cline, Box 173, Glenview. Hollycourt 9522.

Skokie—31 minutes to loop.

SKOKIE'S FINEST homes. 5 or 6 rms. on wide lots with attached gar. Nearing completion. Ready for occupancy June 1. Now open for inspection. Price reas. Walking distance to elevated lines. These homes are located 1 block North of Dempster and Long-av. Rader & Co.

SAC., $8,950—Georgia brk. res.; 60 ft. lot; 6 r.; 2 yrs. old; forced air cond.; stoker; full basmt.; late plbg.; attr. kit. Skokie 4.

Wilmette—21 minutes to loop.

ATTRACTIVE 7 rm. home near the "L"; 2 nice heated porches; automatic heat; lot 50x224. Now reduced to $12,500. R. M. JOHNSTON & CO. Opposite L terminal. Ph. Wilmette 44.

OWNER TRANSFERRED—WILL SACRIFICE new white brick Normandy; 6 rms.; 1½ baths; lot 50x150. Greenleaf 2700.

Winnetka—21 minutes to loop.

BRK. Col.—4 bdrms., 3 tile baths, den., scrn. pch., near Catholic schl. Kenilworth 5197.

General—Suburban North.

FORMER HOLDING OF LOOP BANK—Liquidating estate: over 3 acres wooded adjacent Old Elm Golf Club in Highland Park. Only 3 blks. to depot; water, paving in and paid. Price $2,500; $500 cash. $25 monthly. Address H J 410, Tribune.

2 ACRES WOODED. SKOKIE-BLVD.—Little N. of Cook County line; high, beautiful ppty.; 4 blks. to depot. Price $1,500; $300 cash, $18 mo. Address H B 448, Tribune.

REAL ESTATE—SUBURBAN—N. W.

Des Plaines—23 minutes to loop.

2 A.—Nr. Des Plaines; rds., elec., apprv. for FHA. $100 dn. Address G X 112, Tribune.

Edison Park—17 minutes to loop.

SACRIFICE 5 rm. brick bung.; gar.; h. w. ht., bkfst. nk., wide lot; exc. loc. New.3400

Elmwood Park—22 minutes to loop.

60X125 VACANT—Known as 7737-39 Fullerton-av.; cheap. Village 7544.

Park Ridge—19 minutes to loop.

$300 STARTS you to ultimate ownership 5 rm. brick residence; price $5,990 complete; on 100 ft. lot; nr. Park Ridge. For details address T N 203, Tribune.

Prospect Heights—30 min. to loop.

5 ROOM Cape Cod home—Full basement; woodburning Heatilator fireplace; att. gar.; screen pch.; 1½ acres nicely landscaped. Sac. for $6,750. Ph. New. 3869 for appt.

General—Suburban N. W.

YOUR LAST CHANCE TO GET A HOME

New 4 rm. gov't. insured home, attached garage and 13,000 sq. ft. of garden space can be yours for a small down pymt. and $36 per mo. if you act now. Only a few more left. Drive out any day from 10 to 7:30. Take Milwaukee ave. to Greenwood ave., 1 blk. to N. W. of No. 58 Elgin rd., then turn north ½ mile to property office. A. T. McIntosh & Co. Fra. 2040.

ABT. 4 ACRES, NEW 1½ STORY HOME—About 15 minutes S. W. of North-av. and Harlem-av. Needs some work to complete into 6 rooms. Paved road. Nr. school; walking distance to electric depot. Price $4,000; terms if desired. Address H B 449, Tribune.

RIGHT ON BUSY GRAND AVE.!—Poultry or vegetable farm; zoned business just off busy La Grange-rd. intersection. Price $875; $175 cash; $10 monthly. Address H J 530, Tribune.

OWN your home for less than rent—$34 mo. buys beautiful 5 rm. brick residence, ½ ac. on winding creek, nr. Park Ridge; latest features; $300 cash starts you. Address T E 52, Tribune.

SMALL OFFICE BLDG., LARGE CORNER—78x200, corner River-rd. and Thorndale [just S. of Higgins]; both roads paved; electric in. Price $1,750; convenient terms. Address H F 469, Tribune.

S. W. OF HIGGINS-LA GRANGE-ROADS—just little ways from this popular intersection garden farm, abt. acre; on paved road; nr. school. Price $500; $150 cash, $8 monthly. Address H F 470, Tribune.

GARDEN FARM NORTH OF NORTH-AV.—Just east of La Grange-rd.; electricity; nr. bus, paved rd. Price $475; $95 cash; $5 monthly. Address H L 400, Tribune.

4 ROOM year old house—Needs some interior work; $100 down, bal. small monthly payment. Address G O 161, Tribune.

DON'T buy acres North or Northwest until you see our ½ to 5 acre bargains. Send for list. Address T O 245, Tribune.

2 ACRES right on Rand-rd. [Hwy. 12]—No restrictions; ideal for chicken farm; sac.; $1,350; tms. Address S A 86, Tribune.

IDEAL farm—30,000 sq. ft.; nr. shops, schls., bus.; $10 mo. Address L Y 303, Tribune.

2 ACRES near Rand-road—By farmer; $600; terms. Address T P 263, Tribune.

REAL ESTATE—SUBURBAN—WEST.

Austin—14 minutes to loop.

DESIRABLE North Austin cor.—Needs fixing, but very cheerful and liveable. 5 rooms; gar. Estate will sell for $4,200. Pilgrim, 5637 W. Lake. Aust. 1680-Vil. 5100.

5419 HADDEN-AV.—6 rms., brkfst. rm., sun parlor, slpg. pch., tile bath; h. w. ht.; 2 c. gar.; immed. poss. $7,250. Euclid 610.

Bellwood—24 minutes to loop.

2 BARGAINS—5 rms.; furn. ht.; nr. bus, L. and stm. trans.; 1 now ready for immed. occup.; terms. Address L E 68, Tribune.

Downers Grove—37 minutes to loop.

S. W. CORNER 55th-Lyman, 100x183. Lee nr. Elmore, 243x330; wooded homesite. Specials all paid. Village 7544.

Elmhurst—23 minutes to loop.

OPEN HOUSE—4-8 P. M. BRICK BUNGALOW; now vacant; 2 miles west of Buick plant. 265 CLINTON-ST.

NEW GARAGE TYPE HOUSE. On large lot. Small down paymt.; $19.50 monthly. Address H P 566, Tribune.

6 RM. area hse. [needs ins. wk.], $2,100; sm. dn. pay.; tms. Address S B 225, Tribune.

Glen Ellyn—35 minutes to loop.

VACANT lot 50x150—Location 709 Pleasant-av. Make offer. E. Reich, 7421 Madison-st., Forest Park. Phone Forest 20.

Hinsdale—27 minutes to loop.

ALMOST NEW. Lovely, completely furnished all stone home; 3 bedrooms, 2 baths upstairs; bedroom, ½ bath first floor; large living room; walnut parquet floors; marble fireplace; walnut paneled dining room; most modern kitchen; separate breakfast room; unusually large knotty pine recreation room; stone fireplace in basement; G. E. concealed radiators; hot water heat; house completely insulated; 2 car connecting garage. Open for inspection Saturday p. m., Sunday p. m. 133 Ravine-road, Hinsdale. Other days phone Crawford 3341.

La Grange—21 minutes to loop.

$39 PER MONTH

Pays principal, int., taxes and insurance.

OPEN FOR INSPECTION

New brick houses on lot 50x134; air-cond. ht.; full insulation; paved street, water, sewer, etc. Fine school and park. Take Mannheim [La Grange-rd.] to 49th-st. and go 3 blocks east. WALLEN HOMES, 645 S. 8TH-AV., LA GRANGE. Phone Lackawanna 1400—La Grange 7258.

Melrose Park—20 minutes to loop.

32D-ST. nr. North-av.—Vacant, 105x135, for defense housing. Village 7544.

Oak Park—14 minutes to loop.

NORTH Oak Park—4 bedrm. home; lge. living rm.; natural firepl.; h. w. ht.; 50 ft. lot. A fine home for family with children. Price $7,000. Village 4960.

1010 N. LOMBARD—Open 10-7; 6 rm. res.; 1½ baths; h. w. ht.; gar.; lovely yard. Immed. poss. Owner retiring. Village 5332.

REMOD. 4 bedrm. home—Living rm. 12x27; 1½ baths; 50 ft. lot; $8,000. Vil. 2568.

Villa Park—26 minutes to loop.

SAC.—50 ft. lot; gravel st.; gas, elec.; $250; tms.; $10 dn. Address H L 260, Tribune.

General—Suburban West.

6 Rooms, 6 Month Old House

Needs work; $150 down, balance to suit. ADDRESS G O 162, TRIBUNE.

NEW 5 rm. home—All improve.; excl. tran.; $300 cash to start; easy mo. terms to reliable party. Address P 76, Tribune.

INVESTIGATE western suburbs for best buys—See us in Riverside, La Grange, Western Springs, Hinsdale. HENRY A. MILLER.

REAL ESTATE—SUBURBAN—WEST.

General—Suburban West.

MOST BEAUTIFUL WOODS CLOSE TO CHICAGO! Part of scenic estate, never before available; tall trees, wandering stream; on paved quiet private road; head of the Butterfield Hills Estate Section, just 15 minutes S. W. of Oak Park. Price $975; $325 cash, $10 monthly. Address H M 530, Tribune.

IMPROVED HIGHWAY FARM—ALMOST 5 ACRES; high knoll; fine view countryside. New home, easily arranged 6 rooms. Walking distance to "electric" on Westmore-road near Roosevelt-road, close to city limits. Price $6,000; terms if preferred. Address H L 347, Tribune.

5 ACRE POULTRY, VEGETABLE FARM—Diagonally across State Highway 53 from 18 hole golf club; wide frontage on this popular concrete highway; nr. large public school; southeast of Glen Ellyn. Price $1,250; $250 cash, $15 monthly. Address H P 314, Tribune.

IMPROVED GARDEN FARM—100x300; new combination chicken, garage, cow barn; new paved road [all paid for]; just off Roosevelt-rd., directly S. of Lombard. Price $1,975; easy terms. Address H P 313, Tribune.

2 ACRE COUNTRY ESTATE—MEDIUM SIZED HOME; easily arranged 6 rooms; paved, quiet road; walking distance electric transp.; little S. of St. Charles-rd. outside Villa Park limits. Price $3,000; convenient terms. Address H J 411, Tribune.

2 ACRE FARM — PAVED ROAD; just off 22d-st., 15 minutes N. W. of Cicero. Electricity, paving now in and paid for. Price $750; $150 cash, $10 monthly. Address H J 431, Tribune.

REAL ESTATE—SUBURBAN—MISCELL'S.

WARTIME HOME OWNERSHIP PLAN. Take the first step now toward owning your home; $50 starts you under this new plan. Full details free. ADDRESS L X 228, TRIBUNE.

REAL ESTATE—ACRE PROPERTY.

198 FT. MILWAUKEE-AV. FRONTAGE. Electricity in and paid; lowest tax rate; no assessments; ideal for gardening, florist or nursery; splendid investment, as must be sold cheap, on easy terms. ADDRESS T O 246, TRIBUNE.

NEARLY 2½ ACRE FARM, $875 — $175 cash, $10 monthly; paved road; little W. of Elmhurst outside village limits; walking distance transportation. Address H F 471, Tribune.

NEAR FOREST PRESERVE. Beautifully wooded half acre, edge of growing suburb; priced at bargain for quick sale; easy terms. Address L X 227, Tribune.

$10 MO. for 100x288 ft. farm—Good soil; nr. schl., transp. Address T S 99, Tribune.

REAL ESTATE—TOWN AND COUNTRY.

4 RM. unfurnished cottage in Addison, Ill.—Cheap. Address D C 3, Tribune.

REAL ESTATE—OTHER CITIES.

LELAND, Ill.—7 rm. hse.; bath, furn. ht., garage; lot 60x125. Only $1,500. De Rocher, 4655 N. Western. Rav. 4220.

REAL ESTATE—RESORT PROPERTIES.

Illinois.

FOR QUICK SALE—Lake home, 38 mi. N. W.; built for year round; 4½ rms.; large living room, 2 bedrooms, kitchen and dinette; space for two future rooms upstairs; compl. plumbing, running water; $2,495; small down payment, $22.50 per month; 1 hour railroad or auto to loop. Address G O 160, Tribune.

ONLY $1,295

Large living rm., bedrm., mod. kit. with built-in sink and cabts., dining nook; suitable for yr. 'round living; 38 miles N. W. at est. lake community; fast R. R. transp. ADDRESS G H 161, TRIBUNE.

4 ROOM prize cottage, $745—Property fronts on 3 lakes; 37 miles to Chicago; sand bch. Easy terms. Address G B 457, Tribune.

LAKE COTTAGE—$175 DOWN. Forced to sell. Beau. 4 r. lake cott., 1 hr. N. W.; tms. Address L E 71, Tribune.

WONDER LAKE lot—100x100 ft.; 1½ blks. from beach; will divide. Palisade 4030.

McHENRY—Mod. 6 rm. home; 50 ft. waterfront; 2 c. gar.; boathse. $5,600. Ave. 7347.

WONDER LAKE—4 room cottage on Cedar Drive. Call Cicero 2800-J evenings.

Indiana.

$5 DOWN, $5 mo. buys 50x125 beau. wooded homesite; boating, bathing, fishing, and hunting avail.; full price only $49.50; 70 min. drive to Chgo. [at 40 mi. per hr.]. Pullman 4000. After 5 p. m. Lawn. 7240.

SACRIFICE riparian lake front lot in the Dunes. Address T O 250, Tribune.

Wisconsin.

WILL SELL. 4 rms., lge. porch, inside toilet; water; elec.; cab. sink. Large lot at spring fed lake, 55 mi. from Chicago. Price $1,050; $100 down, $15 per month; no brokers. R. R. transp. Address T O 569, Tribune.

REAL sacrifice—4 room cottage and large screened porch; $800; worth $1,500; built for all-year use; on large lake, sand bch.; real fishing; 2 hours' drive. Easy terms. ADDRESS T P 260, TRIBUNE.

BEAU. lge. wooded hilltop homesites—Overlooking beau. natural spring fed lake, 50 mi. from Chicago; close to R. R. trans. and shopping center. Price $250; $25 cash, bal. $5 per mo. Address T N 100, Tribune.

MUST sell lake home — 4 rooms; large screened porch and victory garden. Raise anything. 95 miles from Chicago. $1,250 complete. Near R. R.; daily service. Terms. Address T J 438, Tribune.

NEED money—Will sell cott., $600 compl. Finest lake in Wis.; full of bass, pike, walleyes; sand beach; 2½ hour ride, $100 cash, balance terms. Address T J 192, Tribune.

FOR SALE—Shawano Lake; 2 cottages; lake front; lot 60x425; best fishing; sandy bch.; $2,900. J. A. Lieg Jr., Shawano, Wis.

4 R. LAKE cott.—$985; 2 bedrs., scrn. pch., el., inside toilet; 59 mi.; tms.; good train, bus trans. H. Eskridge, Kansasville, Wis.

BEAUTIFUL big resort—10 cottages, boats, lodge, tavern, dance flr., all equip., 67 ac. on lake. Sac. $7,900. J. Payne, Spooner, Wis.

$995—LG. FURN. cott.; frt. screened pch., ins. toilet; exc. fish., safe sand beach. $200 dn. Terms. Address L E 72, Tribune.

SACR.—Leaving town; 4½ rm. house, compl. furn.; ins. water and toilet; nr. Antioch, Ill. $1,450. Terms. Address L E 70, Tribune.

75 ACRE Dude Ranch—1 mile Wis. Dells. Good land. $2,500. Owner. Lincoln 2318.

SALE or rent—Homes; choice lots; Cedar Point Park. Al. Pederson, Williams Bay.

ATTR. Lake Geneva furn. cottage—2 bedrms., lge. scr. pch. Pr. $2,250. Sta. 1639.

REAL ESTATE—FARM LANDS.

Farm Land Classified advertisments will be found in the News Section adjacent to the daily feature "Day by Day on the Farm."

REAL ESTATE WANTED.

Apartment Buildings.

OUT-OF-TOWN buyer wants 2 or 3 apt bldg. North or N. W.; all cash. Lon. 1239.

WANTED for cash—2 or 4 fl., modern, No. Austin. Serum, 3301 W. Chicago. Van. 7000.

WTD.—Income prop., N. or N. W., for cash. J. T. Wheeler Co., 1st Natl. Bank bldg.

2 FLAT brick or frame—Give price; have all cash. Address T J 566, Tribune.

WANT 4, 6, 8 or 12 flat bldg. in good North or N. W. loc. P. O. Box 167, Chicago.

Houses.

BUNGALOW or 2 flat for cash—On south side only. Call Joseph Kay. Plaza 8858.

PAY all cash for cottage or bungalow—Give your lowest price. Address T J 336, Tribune.

Resort Property.

WILL BUY LAKE PROPERTIES close to Chicago. Address T G 439, Tribune.

REAL ESTATE LOANS, MORTGAGES.

Private Money at 4% Now

Let us show you how we can save you 1 or 2% int. by refinanc. your present mtg. on our new plan; also reduce your mo. payments. We make all kinds of loans includ. FHA at 4½% interest. Call Plaza 8855.

MORTGAGES WANTED. First Mortgages. Also FHA loans. North, N. W. Chicago and suburbs. PROMPT SERVICE. BEESLEY BOND & MORTGAGE CO. 4219 Irving Park-rd. Pensacola 2726.

WILL give $10,000 mortgage on modern business property built in 1934. Private owner. Randolph 9388.

WILL make or buy 1st mortgages on good So. Side improved property. Low rates. WM. L. SHARP & CO., 237 W. 63D-ST.

REAL ESTATE FOR EXCHANGE.

Apartment Buildings.

WILL trade small improved for 30 to 42 apts. Must be choice location. Fra. 8395.

Farms and Acres.

TRADE 240 acre farm with good bldgs., 60 miles N. W. Chicago, for Chicago improved property. Address T K 467, Tribune.

MUSICAL INSTRUMENTS.

Pianos and Players.

BUY THIS WEEK

Select from Chicago's Best Bargains. SLIGHTLY USED GRAND PIANO, $195. USED SPINET PIANO, $255. EASY WEEKLY PAYMENTS. KIMBALL FACTORY, 2611 S. California. OPEN TONIGHT UNTIL 9 P. M.

STEINWAY grand—Exc. cond.; fully guaranteed; want reliable party to take over small monthly payments; bargain. See MR. RUSSELL, credit mgr., Wabash 6900. BALDWIN PIANO CO., 323 S. WABASH.

PIANO bargain — Small size used upright; reduced to $61. Terms. Free delivery. P. A. STARCK PIANO CO. 234 S. Wabash-av. Open evenings.

SMALL size used upright piano, only $35—Terms $1.50 a week. Fireproof Private Piano Warehouse No. 39, S. Ashland-av., at 39th. Open until 9 p. m.

CLOSING out several Steinway grands—Mason & Hamlin, Baldwin, other famous makes. Several high grade spinets, used. Terms. Chicago Piano Exchange, 3121 Lawrence

GENUINE CABLE MIDGET UPRIGHT. Like new, 44 in. high, full 88 note key board. Marvelous bargain. Save $115. Open evenings. CABLE'S, 228 S. Wabash.

SPINET—Lovely; like new; only $175, tms. Also medium sized used upright, $35. GULBANSEN FACTORY, 820 N. KEDZIE. Open Tues., Thurs. eves. to 9. Ked. 4214.

REPOSSESSED SPINETS—Assume 3 to 10 monthly payments. No carrying charge. WYMAN'S, 604 Republic Bldg., 209 S. State.

SACR. 15 grand pianos, popular makes, $100 and up; also 6 Spinets. 6512 N. Clark.

BALDWIN mah. grd. Wonderful tone...$325 MOIST PIANO CO. 5509 Broadway.

WALNUT SPINET—$150. 3238 W. Harrison-st.

BEAUTIFUL Kimball apt. grand, $175. Also $350 spinet, $165. 5408 W. North-av.

WANTED — USED GRAND PIANO FROM private party; for cash. Merrimac 2811.

SACR.—Lyon & Healy Apt. Grand; like new; $225. Also new Spinet. 6242 W. Grand.

STEINWAY grand pianos, wal. and mahog.; sac.; tms. Victor Stge. Whse., 4809 Lake.

SMALL Kimball grand; fine cond.; sacr.$200 2105 E 79th-street. South Shore 4715.

GRAND piano—Will sac. if sold at once. Chgo. Furn. Co., 4238 Cott. Gr.-av. Atl. 3765.

RENT A NEW PIANO, $10 A MONTH. LYON & HEALY, 243 S. WABASH-AV.

Accordions.

WE BUY AND SELL ACCORDIONS. 2244 W. Harrison, 307 S. Wabash. Sec. 5915. DEL PRINCIPE. Wab. 1253.

ACC. wanted—We buy, sell, all sizes. North Austin Music, 5910 W. North. Merr. 5905.

JEWELRY, DIAMONDS, OLD GOLD, ETC.

$1,000,000 IN DIAMONDS WANTED CASH PAID IMMEDIATELY

Bring Your Diamonds to Us for Highest Prices. America's Largest Buyers OLD GOLD. PAWN TICKETS BOUGHT Member Chicago Association of Commerce.
American Diamond Syndicate
37 S. WABASH-AV., 3d FL.

CASH FOR DIAMONDS

DUE TO OUR TREMENDOUS SALES OUTLET WE NEED DIAMONDS AND WILL PAY HIGHEST PRICES FOR THEM. HIGHEST PRICES FOR YOUR OLD GOLD. FULL VALUE PAID ON PAWN TICKETS.
U. S. Diamond Syndicate
5 N. WABASH-AV., RM. 800

GET OUR CASH PRICE

BEFORE SELLING. Diamonds, Watches, Pawn Tickets. THE U. S. LOAN BANK. 10 N. CLARK-ST. 6TH FLOOR.

BEST PRICES PAID FOR DIAMONDS, JEWELRY, WATCHES, PAWN TICKETS, ETC. ILL. DIAMOND & JEWELRY SYNDICATE. 5 S. WABASH, Rm. 812. Dea. 6711.

TOP PRICES FOR DIAMONDS, Pawn Tickets, Watches, Jeweler's Exch. 32 N. STATE 11TH FLOOR

WE NEED DIAMONDS, old gold, watches. Will pay top prices. Romack Dia. Exch. 7 W. MADISON AT STATE, ROOM 501.

HIGHEST PRICES PAID FOR DIAMONDS, PLATINUM, OLD GOLD, AND JEWELRY. Great Northern State Pawners, 309 S. Clark.

CASH, BUY OR LOAN ON DIAMONDS OLD GOLD WATCHES, PAWN TICKETS LLOYD J. BUTLER, 133 N CLARK-ST

.85 CT. DIAMOND in lady's gold ring....$59 Levinson's Loan Bank, 739 N. Clark-st.

CASH for old gold, bric-a-brac, antiques. Chgo. Silver Hse., 108 W. North. Mich. 7776.

BEST prices for diamonds, jewelry, pawn tickets. Diamond Exch., 32 N. State, 9th fl.

PERSONAL.

HAVE disposed of McCarthy's tavern at 8670 W. Grand-av., River Grove. Am not responsible for debts contracted by any one but myself. Vincent McCarthy.

IF William Davidson does not call for and pay board due for race horse by May 17th, horse will be sold. Flying V-F Academy, 2434 Berwyn.

SOLD lunchroom at 1807 W. Division. Not responsible for debts contracted by any one else but myself. R. J. ADAMS.

NOT responsible for any debts contracted by any one other than my wife and self. JEROME T. MURRELL, 901 W. 51st-st.

HAVE sold meat mkt. and grocery at 5000 W. Chicago-av.—Responsible for my own debts only. Walter Widtmann.

NOT responsible for debts unless contracted by myself, Edwin Hachmeister, Route 1, Norwood Park, Ill.

SOLD store—Not resp. for any debts incurred after May 11 at Drexel Wine and Liquor, 1044 E. 43d-st. JACK MILLER.

NOT responsible for debts contracted by any one but myself. HERBERT BRUSKI, 1623 Belmont-av.

JOE McCABE—Contact your draft board in Villa Park. Catherine.

RED—Come or call home immediately. Very urgent. Blanche.

RESPONSIBLE for debts contracted by myself only. Henry Ackermann, 4925 S. Campbell.

RESP. for debts contracted by myself only. Emil Marretta, 1707 Dayton-street.

WITNESSES to accident Indianapolis-Ewing at 12:10 a. m. Mon. Bayport 5479 after 6.

RESPONSIBLE for my own debts only. William Ohm, 945 N. Hamlin.

NOT resp. for any debts except my own. Joseph Guy Marino, 616 N. Rush.

RESPONSIBLE for my own debts only. PATRICK McDONALD, 6223 Cottage Grv.

TRAVEL.

Buses.

Free Meals—Free Pillows

San Francisco..	$35.50 O. W.	—$59.50 R. T.
Los Angeles.....	$34.65 O. W.	—$58.40 R. T.
Dallas	$13.20 O. W.	—$22.45 R. T.
New York	$12.05 O. W.	—$19.75 R. T.
St. Louis..........	$ 3.95 O. W.	—$ 5.95 R. T.
Detroit	$ 3.25 O. W.	—$ 5.52 R. T.
Columbus O.....	$ 4.40 O. W.	—$ 7.25 R. T.

ALL-AMERICAN BUS LINES
514 S. Wabash WAB. 8300
174 N. State WAB. 8300

Automobiles.

BOTH READERS AND ADVERTISERS ARE urged to exercise caution arranging automobile transportation with other individuals. References should be exchanged and carefully investigated.

RENT A CAR

1942s; all models; radios. Go anywhere. Low as 4c a mile. Harrison System, 612 S.Wabash. Wab. 2684.

RENT A 1942 CAR. Drive it yourself. Go anywhere. Lowest rates; by day or week. Radio equipped. Pascal System, 228 N. State. Fra. 5179.

LEAVING Friday Los Angeles—Room for 3; share exp. Hay. 8856, 2 to 4 p. m.

SOLDIER driving to Los Angeles—Wants 3 men to share expenses. Edge. 5676.

WANTED, by gentleman, transportation to Los Angeles; Sat. or Sun. Victory 6120.

LOANS—PERSONAL AND BUSINESS.

Personal Property and Salary.

9 ADVANTAGES

of Getting YOUR LOAN from 'PERSONAL'

1. Loans made to all employed men and women whether single or married.
2. Business women and those working in defense plants borrow here "on your own."
3. A special plan provides loans for defense workers and others on a new job or who have just moved into the community.
4. Between pay-day loans for small amounts and short periods made as readily as other loans.
5. Loans made for purchase of tools, uniforms, car or home repairs, medical or dental attention, payment of old bills, etc.
6. Your account here establishes NATION-WIDE Cash Credit at any of more than 400 "Personal" offices.
7. Monthly payments arranged that you can comfortably afford. Take up to a year to repay.
8. Complete privacy. Loans made on signature, furniture, or auto. No wage assignments. Outsiders not involved.
9. Quick, friendly service. No waiting for a "Board" or committee to pass on your loan.

More people from coast-to-coast borrow from "Personal" than from any other similar company. If you need $10 to $250 or more phone or come to our nearest office today.

Special Phone Service

Call: Franklin 4774

Ask for Miss McCarthy. She will be glad to give you any information you want, or, if you wish, she will take your application for a loan over the phone.

Personal Finance Co.

11 NEIGHBORHOOD OFFICES.

SOUTH SIDE—Three offices.
3d fl. 841 E. 63d-st. Hyde Park 1471.
2d fl. 757 W. 79th-st. Radcliffe 8225. [S. E. cor. 79th and Halsted.]
2d fl. 2403 W. 63d-st. Republic 7229. [Over Walgreen's].
NORTH SIDE—Three offices.
2d fl. 4750 Broadway. Longbeach 4090.
4770 Lincoln-av. Longbeach 1321. [Over Walgreen's.]
2d fl. 3982 Milwaukee-av. Palisade 0989.
WEST SIDE—Two offices.
4005—W. North-av. Capitol 0700. [Over Kresge's.]
2d fl. 4010 W. Madison-st. Nevada 2134.
OAK PARK—
2d fl. 1118 Lake-st. Village 4500.
CICERO— Cicero 666.
Ground fl. 5944 W. Cermak-rd. [Two doors from Sears & Roebuck.]
EVANSTON— Greenleaf 6081.
3d fl., Rm. 300, State Bank and Trust Bldg.

SIGNATURE LOANS

Persons with established employment records will welcome Commonwealth's signature loan plan. Just imagine getting from $10 to $300 without putting up stocks, bonds, furniture or real estate as collateral. Of course, if you are on a new job and even if you have just moved into the city, you, too, can get a loan here, for Commonwealth has a loan plan to fit the needs of any one who can make regular payments. Don't borrow any place until you investigate Commonwealth's various loan plans. Phone for complete details.

COMMONWEALTH LOAN CO.

3166 LINCOLN-AV., cor. ASHLAND at Belmont, Rm. 224. BITtersweet 3360
4803 LINCOLN-AV., cor. WESTERN at Lawrence, Rm. 208. LONgbeach 3456
4013 MILWAUKEE-AV., cor. CICERO at Irving Park, Rm. 307. AVEnue 0443
1791 HOWARD, at CLARK, Rm. 312. Rogers Park 0754
6252 COTTAGE GROVE-AV., at 63d. Room 200. HYDe Park 3675
936 W. 63D-ST., at SANGAMON Room 1. ENGlewood 1711
1 N. PULASKI [Crawford] at Madison, Room 415. VAN Buren 5040
137 N. MARION-ST., at LAKE, R. 204. Chgo. Ph. Aus. 1614. Oak Park, Vil. 6886
6428 W. CERMAK-RD., nr. Ridgeland. Chgo. Ph. LAWndale 2882. BERwyn 371

SPRING EXPENSES

Does the Coming of Spring Reflect in Your Pocketbook?

If decorating, moving, household expenses or taxes are pressing you now

$10 to $300 Immediately on Your Own SIGNATURE

Private consultation rooms; swift, courteous service. Let us help you meet necessary obligations or emergency expenses.

SAVE TIME
PHONE YOUR APPLICATION.

IMPERIAL CREDIT CO.

CALL AT THE NEAREST OF THESE SIX CONVENIENT OFFICES:
LOOP.
8 N. Dearborn at Madison, 2d fl. FRA. 6141
SOUTH.
6317 S. Halsted, nr. L sta. ENG. 4010
3200 W. 63d-st., at Kedzie, 2 fl. PRO. 6600
WEST.
7 S. Pulaski [Crawford]. NEV. 7060
NORTH.
1548 Belmont at Ashland, 2d WEL. 6700
4802 Broadway at Lawrence. LON. 5188

QUICK CASH LOANS

$25 UP TO $300

Here you will find a loan plan to fit your requirements. All transactions confidential. No embarrassing investigations or annoying inquiries.

Loans on SALARY, FURNITURE, or AUTOMOBILE.

For 53 years we have been rendering a friendly personal loan service to individuals and families in Chicago and adjacent suburbs.

COME IN, PHONE OR WRITE

C. C. ERD

Phone Central 4733
7 S. Dearborn-st. Room 616.

MONEY

TODAY OR TONIGHT
Salary, Auto, Furniture Loans
To Employed Persons, Including Civil Service Employes.

CITIZENS LOAN CORP.

7 S. Dearborn-st. STAte 5000
5967 W. Madison-st. AUStin 7300
3401 W. Diversey-av. SPAulding 4300
811 W. 63d-st. NORmal 5700
1608 W. Belmont-av. LAKeview 7300
1604 E. 79th-st. REGent 5600
6240 Cottage Grove-av. FAIrfax 0600
Neighborhood Offices Open
Every Evening to 8 P. M.

IF YOU NEED TO BORROW
CALL
T. B. WARD, INC.
Where any man or woman, steadily employed, can borrow from
$30 UP TO $300
T. B. WARD, INC.
Room 408 8 S. Dearborn
RANDOLPH 2060.

MONEY. $25 TO $300

On Your Signature Only
Loans completed WHILE YOU WAIT OR for faster service, phone ahead.
GENERAL FINANCE LOAN CO.
LOOP—211 N. Wells. ANDover 3025.
EVANSTON—Rm. 401 State Bank Building. GREenleaf 3200 or ROGers 1277.

LOANS—$25 to $300. Harry Palmer & Co. 105 W. Madison. Rm. 501. Randolph 1090.

LOANS—$10 to $200. L. T. BAKER & CO., 30 W. Washington. Rm. 1407. Ran. 6151.

DOMESTIC FINANCE CORP. 6 E. RANDOLPH-ST. FRA. 3494.

LOANS—PERSONAL AND BUSINESS.

Personal Property and Salary.

LOANS

$50 for $4.54 (Total Cost)
$100 for $9.08 (Total Cost)

WHEN REPAID IN 6 MONTHLY INSTALMENTS.

See other loans and payment plans in table. You can get a loan on your note, car or furniture. No endorsers. No credit inquiries are made of friends or relatives. Payments include charges at Household's rate of 2½% per month on that part of a balance not exceeding $100, and 2% per month on that part of a balance in excess of $100. There is nothing else to pay. Special quick service on salary loans to employed women.

CASH LOAN YOU GET.	Choose a monthly payment plan. 3 pay-mts.	4 pay-mts.	6 pay-mts.	9 pay-mts.	12 pay-mts.
$ 25	$ 8.76	$ 6.65	......	......	......
50	17.52	13.30	9.09	6.28	......
75	26.28	19.95	13.63	9.42	7.33
100	35.04	26.60	18.18	12.57	9.77
125	43.75	33.22	22.69	15.68	12.19
150	52.47	39.82	27.19	18.78	14.59
200	69.84	53.01	36.17	24.96	19.36
250	87.22	66.16	45.12	31.11	24.12
300	104.59	79.32	54.08	37.26	28.87

To apply, phone, write, or visit office. No delay.

LOOP OFFICES:
36 S. State, 16th floor. FRAnklin 0884
100 W. Monroe, 7th floor. STAte 1777
111 W. Washington, Rm. 253. FRA. 1082
5 S. Wabash, 13th floor. STAte 0151

NEIGHBORHOOD OFFICES:
2355 W. 63d-st., 2d flr. REPublic 4472
6856 S. Halsted, 2d flr. ABErdeen 4060
841 E. 63d-st., 4th flr. PLAza 8360
9204 Commercial, 3d flr. SOU. Chi. 0103
11106 S. Michigan, 2d flr. COMmodore 3880
6255 S. Ashland, 2d flr. HEMlock 4510
4554 Broadway, 2d flr. LONgbeach 7163
2800 Milwaukee-av., 3d flr. CAPitol 3440
4704 Irving Park, 2d flr. PENsacola 4570
3150 Lincoln-av., 2d flr. LAKeview 8844
1737 Howard-st., 2d flr. ROGers Park 8320
1 N. Pulaski [Crawford], 5th flr. KED. 0704
Cicero, 6012 Cermak-rd., 2d flr. CICero 6400
Oak Park, 1140 Lake-st., 3d flr. EUClid 503
Chicago phone: Austin 0474.

HOUSEHOLD FINANCE CORPORATION.

LOANS

$10 TO $300
FLEXIBLE TERMS
CHOICE OF AMOUNTS AND DATES OF PAYMENTS
PRIVACY
[NO CO-MAKERS REQUIRED.]
FAST SERVICE

FAMILY LOAN CORPORATION

LOOP:
202 S. State-st., cor. Adams, Century Bldg. Room 301 Telephone WABash 2994
LOGAN SQUARE:
3147 Logan-blvd., corner Kedzie, 2d floor. Near "L" terminal. Tel. SPAulding 4100
NORTH SIDE:
6349 N. Western-av., corner Western-Devon. Devon Bldg., Rm. 206. Tel. BRIargate 4121
WEST SIDE:
4806 W. Madison-st., near Cicero. Next to Walgreen's. Tel. MANsfield 4211
SOUTH SIDE:
2105 E. 71st-street, east of Bryn Mawr I. C. Station. 2d floor. DORchester 2811
SOUTH CHICAGO:
9113 Commercial-avenue [Opp. Goldblatt Bros.] Lincoln Bldg., R. 10. REG [illegible]
BLUE ISLAND:
13018 S. Western-av. Tel. Blue Island [illegible]

Business Loans.

NO OBLIGATION

OUR REPRESENTATIVE WILL CALL.
PHONE CENTRAL 5532
$350 TO $150,000
To Factories, Machine Shops, Restaurants, Stores, Rooming Houses, Laundries.
QUICK—CONFIDENTIAL
NATIONAL ACCEPTANCE CO.
111 W. MONROE. ROOM 1314.

$300 TO $150,000

ON EQUIPMENT OF ANY BUSINESS. NO CO-SIGNERS. EASY TERMS. WE MAKE LOANS IN ILLINOIS, INDIANA, AND MICHIGAN.
F. BOLAND
Oldest Estab. in Chicago
9 W. WASHINGTON-ST.
FRANKLIN 1966

BUSINESS loans—Quick service, low rates. Great Eastern Co. Dea. 0320, 134 N. LaSalle.

Collateral Loans.

JEWELRY LOANS—$1 to $10,000. ILLINOIS STATE PAWNERS ASSOCIATION 140 N. Dearborn, Cor. Randolph, 2d Floor.

FINANCIAL SERVICE.

HEIRS—Cash for legacies, annuities, trusts. Probate Finance, 155 N. Clark. Cen. 2022

STOCKS AND BONDS.

REAL ESTATE SECURITIES—Bought, sold. Weissburg & Co., 134 N. LaSalle. Ran. 1187

STORE AND BAR FIXTURES.

SACRIFICE Restaurant equip.—Gas water heater, Garland range, sink, stm. table, booths, reg., cig. case, counter, stools. Will sep. Drafted. 1911 S. Wabash. Vic. 6074.

25C A DAY. METER PLAN. FOR 10 CU. FT. ELEC. REFRIG., FOR ALL TYPES OF BUS. LIMITED TIME. STOCK VERY LOW. GOING FAST. ACT NOW! ANDOVER 4444

20 CU. ft. 6 door low unit all porcelain refrig. candy cases; private party. Call Seeley 0062 before 3 p. m.

DISPLAY case—Open plate glass shelving, 20 ft. miror back, 7 ft. high; 2—7 ft. show cases. Ardmore-Central. Villa Pk. Ph. 4354.

REFRIGERATED back bar 12 ft. long; 3 inch cork insulation; ⅓ h. p. selfcontained refrig. unit. At 1954 N. Halsted-st.

WANTED to buy for cash from priv. pty. direct draw for tavern. 2519 Lincoln-av.

USED 10 ft. double duty refrig. case and mach.; bargain. Cal. 6307. McCray.

PERM. wave. mach., $35; manicure tables, $3; hairdryer, $8. Paidar, 1120 N. Wells.

FLOOR cases, shoe chairs, wall cases, window fixt.; new-used. 1672 W. Ogden-av.

STORE, tavern fixt., hamburger lunch equip. New-used. Chas. Bender Co., 608 N. Wells.

OFFICE FURNITURE AND DEVICES.

DICTAPHONE—CALCULATOR—SAFE. Adders — Water Cooler — Biller — Lockers—Bookcases. 4904 W. Madison. Aus. 8887.

ADDRESSOGRAPH—Model 3,000, keyboard, graphotype and steel shelving; private party. Nelson, Wabash 8533.

LYON shelving, lockers, files, desks, chairs. CENTRAL, 20 W. Hubbard-st. Del. 8495.

MIMEOGRAPH—77A electric. A-1 cond. D. C. motor; $77.50; original owner. Dear. 2935.

USED OFFICE furn., files, desks, chairs, etc. KENDRICK, 218 W. Jackson. Cent. 4324.

1 SAFE, 1 file with lock, 3 desks, 8 arm chairs, bookcase. Make offer. LAK. 9609.

DESK, filing cabinets, misc. furniture—In good cond. Reasonable. Cicero 6075.

DICTAPHONE, $35; duplicators, $10; checkwriters, $5; Address., $15. 425 N. La Salle.

MOVING AND STORAGE.

A. & M. LONG distance movers—Low rates; part or full loads; anywhere in U. S. Independence 7000. 4752 N. Whipple.

GENERAL MOVERS, INC. Move safely at low cost. 2433 W. 14th-st. Monroe 4870.

TRANS-AMERICAN — COAST TO COAST. 540 W 59TH. Wentworth 0700.

WARREN BROS. MOVING CO.—Interstate lic. and bonded. 2450 Montrose. Irving 3303.

BOATS, YACHTS, ETC.

MOTORS bought, sold, rented—New, used. New motors, ½ to 9¼ h. p., in stock. BOLOTIN Camera, 729 Roosevelt. Can.2112.

WILL pay cash or trade your old outboard motor. H. Packler, 1333-39 S. Cicero.

WE buy, sell, and rent outboard motors. Maypole, 5901-07 W. Madison-st., Chicago.

CAMERAS AND OPTICAL GOODS.

CAMERAS, sporting goods—Budget, $1.25 wk. We buy, trade. Op. Tues., Th., Sat. 9, Sun. 5. BOLOTIN Camera, 729 Roosevelt. Can. 2112

CAMERAS BOUGHT AND SOLD. Hobby Camera, 322 W. Madison. Dea. 1474

SPOT CASH FOR YOUR CAMERA. CHICAGO CAMERA CO., 2324 S. Michigan.

FUEL OIL.

RANGE OIL, 7¼c; FURNACE OIL, 6¾c. 150 gal. minimum; 400 gal. minimum. FELDMAN PETROLEUM. Harrison 3500.

USED AUTOMOBILES FOR SALE.

GREATEST USED CAR VALUES OF A LIFETIME

350 cars in nearly all makes and models to choose from—all equipped with good tires.

SEE THESE AMAZING VALUES AT COMMUNITY MOTORS

'34 PONTIAC 4 door sedan............$ 50
'36 DODGE 4 door trunk sedan, radio 165
'36 PONTIAC 4 door sedan............ 195
'38 DODGE 4 door trunk sedan, radio 395
'39 OLDS. 6 mod. 70 4 dr. trk. sed., r. 495
'40 PONTIAC 6, 5 pass. trunk sedan. 595

2521 S. Michigan-av.

'40 PONTIAC 6, 4 dr. trk. sed., htr., r.$695
'39 PONTIAC conv. cpe., htr., radio.. 695
'39 LIN.-Zeph. conv. 4 dr. sed., htr., r. 695
'36 PONTIAC 5 pass. trk. sedan, rad.. 195
'36 PONTIAC sport coupe, heater..... 175
'36 PLYMOUTH 5 pass. sedan........ 145

4949 W. Madison-st.

'37 FORD 85, 2 door sedan, rad., htr..$145
'37 PONTIAC 4 dr. sed., radio, heater 275
'38 PLYMOUTH 4 door sedan.......... 275
'39 DODGE 5 pass. sedan, heater...... 395
'40 NASH 6 cyl. 5 pass. sedan........ 495
'40 PONTIAC 6, 5 pass. sedan........ 545

7716-7740 Stony Island

'37 OLDSMOBILE 4 dr. trk. sedan..$275
'37 PACKARD 120, 4 dr. trk. sed., r.-h. 235
'38 PONTIAC 4 door sedan............ 345
'37 DODGE coupe 155
'37 CHRYSLER Royal sedan............ 165
'36 BUICK 4 door trunk sedan....... 175

2625 Milwaukee-av.

COMMUNITY MOTORS

Authorized Pontiac Dealers
OPEN EVES.—ALL DAY SUNDAY.

AUBURN—'36 con. sed.; superchgr., rad., ht. U. S. mast. trs. 2112 S. 56th-av., Cicero. 1st.

BUICK '39, $395
Special de luxe 5 passenger sedan; radio, heater, defrosters, etc.; original fin. LIKE BRAND NEW; sac., $395. TERMS, TRADE. OPEN EVES. TILL 10.
3939 WASHINGTON

BUICK '41 SEDAN, $945
4 door; radio, heater, white wall tires.
FRANK LYNCH BUICK
5330 IRVING PARK-ROAD.

Buick '38 Spec. Sd., $295
TRUNK, RADIO, HEATER, MANY OTHER EXTRAS; EXCEL. TIRES; ONLY $295.
Burke, 6455 S. Western

BUICK '38 CONV. SED.
6 wheel job; radio, heater, w. w.........$495
3520 Archer-av. Open Eves.

Buick '40 Super Sed., $745
MODEL "51" 4 door; radio, heater.
FRANK LYNCH BUICK.
5330 IRVING PARK-ROAD.

'39 BUICK 7 PASS., $595
Radio, heater, side mounts, w. w. tires.
MIDWEST AUTO. 2240 S. MICHIGAN.

Buick '40-51 4 Dr. Tr. Sedan
"Famous super"; radio, w. w. tires; $795.
7320 Stony Island-av. Midway 6400.

BUICK—Late 1936 4 door SPECIAL sedan, compl. equip.; almost NEW TIRES. Only $145. 6144 S. Kedzie. Grove Hill 0180.

BUICK—'41 Century coupe; model 66 S-5 pass.; radio, low mileage; clean; bargain. JAMES LEVY BUICK, 2257 S. Michigan.

BUICK—'41 4 door sedan; white wall tires, radio, heater; $950. Call Haymarket 8495 between 5-7 or see at 1247 Fry.

BUICK—1940 SEDAN, $675.
Perfect condition; 5 excellent tires.
Gerwig-Nelson Buick, 8447 S. Ashland.

BUICK—'41 special sedan; hea[illegible], etc.; $945. Logan Square Buick, 2468 Milwaukee.

BUICK—'42 spec. sedanette; low mi.; rad.; htr.; to O. P. A holders. Est. 3085.

BUICK—'38 4-dr. sed. Rad., htr.........$295 Looks and runs like new. 2247 S. Michigan.

BUICK—'39 blk. sed.; Rdmstr.; radio, htr., seat cvrs., 6 tires; like new; sac. Buc.6900.

BUICK—'39 spec. 4 dr. sed.; beau. cond.; sac., $450. 5701 N. Ashland. Ard. 7817.

BUICK—1940 super convertible coupe; excellent condition; $750. Graceland 1020.

BUICK—'39 7 passenger sedan; 6 like new white wall tires. 2243 South Michigan.

CADILLAC 1941
6 passenger Sedanette. Black finish, 5 white wall tires, radio and heater. RECONDITIONED.

CADILLAC
2301 S. Michigan-av.
CALUMET 4141

CADILLAC—'37, 4 dr. trunk sedan, model 65; 6 wheels; 4 white walls; tires exc.; pri. party. $275. Whi. 7589, 8:30-6.

CADILLAC—'40, model 6219 trg. sed.; 4 dr. 5 pass.; good tires, rad., htr.; fine cond. Priced to sell. WRIGHT, 1101 N. Clark-st.

CADILLAC—1941-62 SPORT SEDAN..$1,475 GRACELAND 2810. MR. SCHNEIDER.

Chev. '40 Club Coupe, $565
Popular 5 pass. coupe; spotless original jet black finish. Real tires, heater, etc. Runs, looks like new. Cannot be duplicated at $565
OVER 200 OTHER REAL BARGAINS.
CLARK-MAPLE CHEV., 1038 N. CLARK.

CHEV.—'39 sedan; large Motorola radio, htr., perfect tires. Driven exclusively by one of our officials. Bargain at............$395 CHEVROLET DEALER, 940 MILWAUKEE.

CHEV.—'36 trunk sedan; spotless finish; htr.; good tires. Rare bargain............$165 235 other used cars likewise reduced. CHEVROLET DEALER, 940 MILWAUKEE.

CHEV.—'40 special de luxe 2 dr. sed., rad., htr., A-1 mechanically; good tires; $465. LOEBER PONTIAC, 1111 N. CLARK-ST.

CHEV.—'37 5-PASS. DE LUXE SEDAN. Radio, htr., knee action; barg. at $235. MIDWAY CHEV., 6522 Cottage Grove.

CHEV.—'41 super club cpe. or sed.; each wond. cond.; all extras; very reas. Finance easy. 1546 E. 74th-pl. Dor. 5001. Mr. Don.

CHEVROLET—1941 4 door sedan; A-1 condition; low mileage; w. w. tires; all extras. Best off. Private. Newcastle 1135.

CHEV.—LATE '39 SEDAN..............$375 New car guar.; 5 good tires. Tms., trade. MIDWAY CHEV., 6522 Cottage Grove.

CHEV.—'41 DE LUXE COUPE: CAN'T BE TOLD FROM NEW; WILL SACRIFICE. HTR., SPOTLT., ETC. 2458 S. MICHIGAN.

CHEV.—'40 Mast. de l. 4 dr. sed.; full eqp. Sac. $445. Hudson Dlr., 1350 N. Crawford.

CHEV.—1941 club cpe., rad., htr., defr.; tires perfect; $675 cash. WHI. 5201.

CHEV.—'38 4 dr. sedan; radio htr; perfect cond.; good tires; $295. 1725 W. Division.

CHEVROLET—'36 coach; def., heater; $100; private party. 5439 South Talman.

CHEV.—'35 5 PASS. SEDAN, $95. MIDWAY CHEV., 55TH AND STATE.

CHEVROLET—'32 coach; 4 perfect tires; priv. party; motor perfect. Col. 6343.

CHEVROLET—1940 convt. club sed. Beau. cond. Low mil. $640. Private. Hol. 3136.

CHRYS. '40, $575
De luxe 6 cyl. 5 pass. trunk sedan. Radio, heater, defr., whitewall tires, original finish. Like brand new. Sacrifice $575. TERMS, TRADE. OPEN EVES. TILL 10.
3939 WASHINGTON

CHRYSLER FACTORY DEALER
1941 CLOSEOUTS
1941 WINDSOR, HIGHLANDER UPH.
1941 ROYAL SEDAN.
1941 CROWN IMPERIAL SEDAN.
[illegible]

CHRYSLER—'41 NEW YORKER; FLUID overdrive; like new; $1,050. Gra. 2810.

USED AUTOMOBILES FOR SALE.

YOUR LAST CHANCE TO SAVE MONEY

MOST CARS HAVE LIKE NEW TIRES.

'41 OLDS 5 pass. sed., htr., extras....$845
'41 CHRYSLER Royal fl. dr. 6 p. sed. 845
'41 DODGE 6 p. fluid drive sed.; r., h. 795
'41 PLYM. 6. p. spec. de l. sed.; r., h. 665
'41 HUDSON 6 pass. sed.; rad., htr... 675
'41 CHEV. 6 pass. sedan; rad., htr.. 645
'41 FORD 6 p. s. de l. trg. sed., rd., ht. 645
'41 OLDS cruiser club coupe; r., h... 825
'40 BUICK sedan; rad., htr., w. w...... 495
'40 CHEV. 6 pass. tr. sedan; r., htr... 465
'40 PLYM. 6 pass. sedan; r., htr...... 445
'39 BUICK spec. 5 pass. sed.; heater.. 445
'39 PLYM. 5 pass. trk. s.; rad., htr.. 345
'39 PONTIAC 6 cyl. 5 p. sed.; rad., h. 345
'39 HUDSON 5 pass. sed.; rad., htr... 325
'39 CHRYS. Royal 5 pass. sed.; r., htr. 445
'39 MERC. 5 pass. sed.; rad., htr....., 395
'38 DE SOTO de luxe business coupe.. 225
'38 PACKARD 5 p. trk. sed.; r., htr. 225
'38 HUDSON 6 cyl. 5 pass. trk. sed.. 195
'38 PLYM. 5 pass. sedan............... 195

'37 Olds sedan.$195	'37 Dodge sedan..$195
'37 Cad. sedan. 195	'37 La Salle sd.. 195
'37 Buick sedn. 195	'37 Plym. sedan. 195
'37 Chev. sed.. 195	'37 Ford sedan.. 175
'37 Pontiac sed. 195	'36 Plym. coupe. 145
'37 Chev. sp. c. 185	'36 Plym. sedan. 145
'37 Chrys. sed.. 145	'36 Dodge sedan. 145
'37 L.-Zeph. sd. 145	'36 Pontiac sedan 145
'37 Packard sd. 195	'35 Ford sedan... 95
'36 Chev. sed.. 145	'35 Pontiac sedan 85
'36 Buick cl. cp. 145	'35 Olds sedan... 85
'36 Buick sed.. 145	'35 Chev. sedan.. 75
'36 Olds sed.... 145	'35 Dodge sedan. 75
'36 Ford sedan. 145	'35 Plym. sedan. 75
'36 Packard sd. 145	'34 Chev. sedan. 60

IMMEDIATE DELIVERY
3315 N. Cicero
Always Open Mul. 5800

CHRYS. '39 4 DR. SED., $495
Radio, heater; immaculate condition; tms. Chgo. Auto Distributors, 6323 S. Ashland.

CHRYSLER—'37 Airflow Sedan.........$185 Looks and runs like new. 2247 S. Michigan.

CROSLEY—1940 SPECIAL DE LUXE TOWN CAR PICKUP; LIKE NEW THRUOUT. WILL SAC., $295. 2458 S. Michigan.

DE SOTO—'41 custom 4 door sedan; fluid dr., twin htrs.; perfect condition; very low mi. $875. Albany 8768 after 6:30 p. m.

DE SOTO—'41 sed., 4 dr., fluid drive; radio, heater, defroster. Low mileage. Bargain. CAPITOL DE SOTO, 9429 S. Ashland.

DE SOTO—'38 "6" 2 dr.; rad., heater; looks and runs like day it left factory..$129 dn. Stallworth, 7400 Stony Island. H. P. 2500.

DODGE 1941—BRAND NEW
CUSTOM 5 PASS. SEDAN.
$875
Buyer must be eligible for O. P. A. cert.
JAMES F. GOODWIN
"22 YEARS WITH DODGE."
5719 BROADWAY

DODGES-1941-DODGES
BRAND NEW SEDAN AND COUPES.
With O. P. A. order.
Only a few left—Hurry!
MURPHY, Dodge-Plymouth Dealer,
2650 N. CICERO-AV.
Open Evenings Until 10 P. M.

DODGE DEALER
CLOSING OUT
6-1940s.
SEDANS AND COUPE.
FULLY WARRANTED.
PERFECT TIRES, LOW AS $550.
DIRECT DODGE DEALER,
1132 DIVERSEY-BLVD.

1942—DODGES—1942
Executives' cars and demonstrators; also PLYMOUTHS. Big savings to those eligible for OPA certificate. Ask us.
BENDER-RIEGER, INC.
933 WASHINGTON-BLVD.

DODGE—1940 SEDAN—$567
Unusual buy at this low price.
LANAHAN, INC.,2522 and 2542 Michigan.

DODGE—'35 4 dr. de luxe sedan; trunk, htr. Runs, looks good. Bargain............$95 CLARK-MAPLE CHEV., 1038 N. CLARK.

DODGE—'41 Lux. Lin. 2 dr.; R., H.; $259 dn. Stallworth, 7400 Stony Island. H. P. 2500.

DODGE—'36 4 dr. trk. sed., gd. cond...$135 MIDWAY CHEV., 55TH AND STATE.

DODGE—'37 4 dr. sed.; lt. green; htr.; runs, looks like new; good tires; sac. Buc. 6900.

DODGE—'36 4-dr. sed.; blk.; gd. tires; $160. 1018 Church-st., Evanston. Op. eve. and Sun.

DODGE—'37 4-dr. sed.; blk.; gd. tires; $235. 1018 Church-st., Evanston. Op. eve. and Sun.

ENGLISH SWALLOW
CONVERTIBLE 5 PASS. COUPE.
6 CYL., 4 SPEED, ALL EQUIP.
MOST GORGEOUS LOW SPORT CAR.
BIGGEST BARGAIN EVER OFFERED.
$700.
IF YOU WANT AN EXCLUSIVE,
SUPER ECONOMICAL FINE CAR,
SEE THIS ENGLISH SWALLOW.
F-E-L-Z, 1132 DIVERSEY-BLVD.

FORD 1940, $495
De luxe 5 pass. trunk sedan. Push-button radio, heater, defrosters, 5 practically new tires. Full price only $495. TERMS, TRADE. OPEN EVES. TILL 10.
3939 WASHINGTON

F-O-R-D-S
'41 de luxe 4 door sedan; radio, heater, etc.
'40 2 door sedan; full de luxe equipment.
'39 convertible 5 pass. sedan; heater, etc.
'38 de luxe 2 door sed.; heater, defrosters.
'37 de luxe 4 door sedan; heater; fully eqp.
'36 de luxe 4 door sedan; radio, heater.
GLENN E. HOLMES. 30 W. LAKE.

FORD '41 SUP. D. FORDOR
to holders of O. P. A. order.
BRAND NEW—DISCOUNT
FORD '42 DEMOS.—SEDANS
with O. P. A. order. Discount. Low mi., etc.
HOEFFEL-GOY FORD, 1711 W. 95th.

Ford '38 Convertible Sed.
5 GOOD WHITE WALL TIRES.
Perfect top. Radio and heater. Priced to sell. Terms. We will trade.
BUD CHAPPELL, INC., 6201 S. Western.

FORD '37 SEDAN, $175
4 door, model 85; good tires, trunk, etc.
1647 S. Pulaski-road. Crawford 1647.

FORD—1940 de luxe sedan; Esther blue; custom radio; Tropic air heater; 1 careful owner; low mil.; 5 like new tires. A real buy. Terms. Upstairs, 309 Clinton, Oak Pk.

FORD—'38 sed.; spotless appearance; good tires, heater. Mechan. O. K. Bargain..$265 CHEVROLET DEALER, 940 MILWAUKEE.

FORD—1938, 4 door de luxe; very good white wall tires; radio. A very clean job. $290. Call Hay. 3894, after 5:30 p. m.

FORD—'36 tudor, trk. Very clean. Rebuilt motor. Must sell. 5701 N.Ashland.Ard.7817.

FORD—'37 sedan; very nice condition...$195 McMANUS CHEV., 6640 S. WESTERN.

FORD—1940 2-door sedan; many extras. A real sacrifice. 3210 W. Jackson.

FORD—'35 grey 4 door trunk sedan; radio, heater; good tires. Chesapeake 9785

FORD—'36 5 PASS SED., $85.
MIDWAY CHEV., 55TH AND STATE.

FORD—'36 2 door de luxe sedan; 5 exc. tires; radio; trunk; priv. pty. Mid. 8534.

FORD—1942 super tudor. $900. Perf. To holder of O.P.A. order. 400 Lake, May.281.

FORD—'36 Fordor sedan. Radio, heater. 2557 Budd-st., River Gr. River Grove 2714-J.

FORD—'41 super de luxe fordor; radio; extremely low mil. Sac. $695. Long. 5875.

FORDS—'41 sedans and cps. as low as..$495 50 other bargs. WRIGHT, 1101 N. Clark.

FORD—'41 conv. cpe.; good tires; rad., htr. A real barg. WRIGHT, 1101 N. Clark-st.

FORD—'37 sedan; radio, heater........$145 South Chicago Branch, 8600 Commercial.

HUDSON '41, $595
De luxe 5 pass. trunk sedan; pushbutton radio, heater, defr., air-foam cushions, like new tires; will sacrifice for $595. TERMS, TRADE. OPEN EVES. TILL 10.
3939 WASHINGTON

'41 Hudson 6 Sedan, $695
4 door touring super 6 model; radio, heater; full de luxe equipment; an exceptional car; terms, trades.
2317 S. MICHIGAN

HUDSON—1940 2 dr. "6" de l. sed. A rare barg., $495. Scholl Mtrs., 7023 S. Halsted.

HUPMOBILE—1935 4-DOOR SEDAN. DODGE DEALER, 3210 W. JACKSON.

LINCOLN Zephyr—1939 fordor sedan; Summac red; custom radio, Tropic air htr.; practically new U. S. Royal master w. w. tires; good motor. Must be sold at once for best offer. See J. B. Lawson, 438 Mad.,O.Pk.

LINCOLN—1941 ZEPHYR SEDAN. RADIO, HEATER, OVERDRIVE, DOUBLE EAGLE TIRES. CAR HARDLY DRIVEN. SACRIFICE. BELOW ORG. COST. MR. GRIEVES, 1132 DIVERSEY-BLVD.

LINCOLN ZEPHYR 1941
4 door sedan; very low mileage, $1,395. LITSINGER'S, 2720 W. JACKSON.

LIN. ZPH.—'37 4 dr. [illegible] $79 dn. Stallworth, 7400 Stony Island. H. P. 2500.

LINC.-ZEPHYR—'39 sedan; good tires; radio; good. Barg. $845. Wright, 1101 N. Clark.

WINNIE WINKLE, THE BREADWINNER: Eavesdropper's Ears Drop

USED AUTOMOBILES FOR SALE.

WEST SIDE BUICK
28 Years a Buick Dealer
Where Customers Send Their Friends

'41 BUICK century 4 dr. sed..........$995
'41 STUDE. "6" 4 door sedan.......... 875
'41 NASH amb. 2 dr. sedan........... 745
'41 BUICK super coupe or sedan....... 995
'40 PACKARD "6" 4 dr. sedan......... 645
'40 PACKARD conv. cpe., w. w. tires 845
'40 PONTIAC torpedo 4 dr. sedan.. 685
'40 MERCURY 4 door sedan.......... 645
'40 OLDS. torpedo 4 door sedan...... 685
'40 PLYMOUTH de l. 4 dr. sedan.... 495
'40 FORD de l. 2 dr. sedan.......... 495
'40 OLDS. "6" 5 pass. coupe......... 645
'40 BUICK century 4 dr. sedan....... 725
'40 BUICK special 4 dr. sedan....... 695
'40 BUICK super 4 dr. sedan......... 775
'40 BUICK limited 6 pass. sedan...... 795
'39 PLYMOUTH 2 door sedan......... 375
'39 BUICK 4 door sedan............ 475
'38 BUICK 4 door sedan 375
'37 BUICK 4 door sedan............. 249
'37 OLDS. "6" 4 door sedan.......... 259

MOST CARS HAVE RADIOS, HEATERS. Excellent tires—A-1 condition.
4666 Washington-blvd.
OPEN EVES. CLOSED SUNDAY.

'41 LINCOLN-ZEPHYR
4 door sedan; like new; low mileage; extremely good w. w. tires; radio, htr.
$1,095
PACKARD—EVANSTON
1735 E. RAILROAD—OPEN EVES.
HOLlycourt 2120. GREenleaf 7100.

Lincoln '41 Continental
Sedan. Driven very little. Cannot be told from new. Fully equipped with radio, heater. The original cost was about $3,750. Will sell at a sac.
2250 S. Michigan. Cal. 5720.

LINCOLN ZEPH. 1940, $745
4 door sedan, white wall tires, radio.
Bird-Sykes, 2235 S. Michigan

LINC.-ZEPHYR—'39 cv. sd.; 5 gd. tires; new top, rad., htr. Wright, 1101 N. Clark-st.

MERCURY—'41 convertible coupes, $995. Ford, '41 convertible coupe, $925. Buick '39 7 passenger sedan. 2248 S. Michigan

MERCURY—'39 4 dr. sed., radio, heater, 5 tires; like new; runs and looks like new. MR. ZAPLETAL, Boulevard 9600.

MERCURY—'40 SEDAN..................$475 Cook County Distr., 1340 W. 63d-st.

MERCURY—'41 convertible coupe; perfect; 5 like new tires. 2243 South Michigan.

NASH-LAF.—'38 "6" sedan, seat covers, original paint. Good motor, tires, spotless interior. $295. Midway Chev., 55th-State.

NASH—'36 4 door sedan, $175.
DODGE-PLYM. DLR., 661 N. LA SALLE.

OLDS 1936, $175
De luxe 6 cyl., 5 pass. trunk sedan. Radio, heater, defrosters, original finish, 5 very good tires. A bargain at $175. TERMS, TRADE. OPEN EVES. TILL 10.
3939 WASHINGTON

Olds '37 Touring Sedan
Excellent condition. Good tires.
$295
PACKARD—EVANSTON
1735 E. RAILROAD—OPEN EVES.
HOLlycourt 2120. GREenleaf 7100.

OLDS—1942 78 club sedan, $1,075; hydramatic, rad., etc.; low mi. Priority unnecess. Owner enlisted. Sup. 4660, Rm. 920.

OLDS.—Late '38 4 dr. 6 sed., rad., htr., 5 good tires, A1 cond., $350. Mans. 7892.

OLDS.—'38 de luxe 4 dr. sed.; htr.; steering shift; perf. tires; sacr. $355. Rep. 3620.

OLDS.—'34, 6 cyl. trk. sed.; clean; radio; 6.50x16 gorgeous tires. Cheap. Dre. 0890.

OLDS—'40 convertible coupe "6." Prac. new tires; low mil.; private pty. Pal. 5750.

OLDSMOBILE—1940 4-door Torpedo; like new; must be sold; $675. Ken. 2300.

OLDSMOBILE—'38 4-dr. sed...............$295 Rad., htr.; like new. 2247 S. Michigan.

Plymouth '36 Sedan, $150
A beauty. Original thruout. Htr., trunk. 1647 S. Pulaski-road. Crawford 1647.

PLYMOUTH—1941 business coupe; very low mileage; good as new; private party. Call Michigan 6900. Mr. Froenicke.

PLYMOUTH—'40 tudor de luxe sedan; push-button radio, heater, defroster; low mileage; $525. Regent 0115.

PLYMOUTH—'41, 4 door de luxe sedan; very low mileage; 5 tires like new. Must sell. Reasonable. Ked. 0720, before 6 p. m.

PLYMOUTH—'40 sedan; radio, heater; good tires; low mi.; must sell; $550; priv. D. Eisenberg, 767 E. 39th. Oakland 6863.

PLYMOUTH—1940 sedan; radio, htr.; low mileage; by original owner. Only $675. HEARN PONTIAC, 5315 BROADWAY.

PLYMOUTH—1940 bus. coupe; heater; perf. condition; good tires; $415. Hum. 9148.

PLYMOUTH—'42 spec. de luxe sed.; to holders of OPA orders; pri. Clemens, Ran. 9440.

PLYMOUTH—1939 2 dr. de luxe sed.; radio, htr.; low mileage; $395. 5665 West Lake.

PLYMOUTH—1938 4 dr. sedan; radio, htr.; perfect condition, $295. 5665 West Lake.

PLYMOUTH—'41 sedan; very clean; sell for unpaid balance. 1025 N. Clark.

PLYMOUTH—'40 de luxe 4 door sedan; heater; tires like new. Ste. 5369 after 6 p. m.

PLYMOUTH—1937 4-door sedan; perfect cond. A real sacrifice. 3210 W. Jackson.

PLYMOUTH—'39 de l. 4 dr. sed.; rad., htr.; $385; drafted. Mid. 8299 bet. 6-9 p. m.

PLYM.—Late '39 de l. 4 dr. sed.; radio, htr.; 6 tires; must sell; $415. Hemlock 2767.

PLYMOUTH—'40 4 door de luxe sedan; like new, $495. 2810 W. Madison, Kedzie 3211.

PLYM.—'33 [illegible] SOUTHWEST CHEV. [illegible]

PLYMOUTH—'41 club [illegible]

PLYMOUTH—[illegible] Drafted. [illegible]

PLYM.—[illegible] 1019 Davis-st., Evanston. [illegible]

PLYM.—[illegible] 1018 Church-st., Evanston. [illegible]

PLYMOUTH—[illegible] CAPITOL [illegible]

PLYMOUTH—1936 5 passenger sedan [illegible] SUNNYSIDE AUTO CO., [illegible]

PACKARD—[illegible] cond.; [illegible]

PACKARD—[illegible] tires, $1[illegible]

USED AUTOMOBILES FOR SALE.

Going Out of Business
As soon as our $10,000 stock of used cars is sold. Listed below are a few typical bargains.
1937 DODGE sedans as low as........$145
1937 FORD sedans as low as..........$110
1935 BUICK sedan as low as..........$65
1935 FORD sedan as low as...........$50
1935 CHEV. sedan as low as..........$40
1941 CHEV. sedan.................Make offer
1941 DODGE sedans...............Make offer
1942 PLYM. seds. [2], demo..$200 savings
2300 W. 63D. PROSPECT 0024.

—7 PASSENGERS—
'40 BUICK Limited—Six 6 ply w.w. tires. Rad., htr.; used only 6 mos. Low mileage.
'39 PACKARD Limo. Super 160—Looks like day it left the factory. Equipped.
'37 BUICK Limited—Looks and runs like new. Radio, heater, 6 ply tires.
—2247 S. MICHIGAN—

DEALERS, ATTENTION!
We Will Wholesale 150 Cars
DODGES, PLYMS., FORDS, BUICKS.
AUTO LIQUIDATORS, 2550 N. CICERO.

1940 PACKARDS
YOUR CHOICE OF 15.
All models, fully equipped and reconditioned. Priced from
$795 TO $895
PACKARD-CHICAGO.
24TH and MICHIGAN. CAL. 7413.

PACKARD 1940 BARGAINS
Very large selection.
120S—SIXES—SUPER 8S
All body styles. Excellent tires.
HILL MOTORS-PACKARD
640 MADISON-ST., OAK PARK.

'40 PACKARD 120, $595
Latest 4 door trunk sedan. Radio, heater; like new 5 heavy duty w.w. tires; used only 6 months. Terms.
—2247 S. MICHIGAN—

PACKARD '40 6 CLUB CPE.
Radio, heater; like new in every detail.
TODAY ONLY—$625
Chgo. Auto Distributors, 6323 S. Ashland.

PACKARD—'41 Clipper sedan; custom de l.; electromatic and overdrive; rad.; htr.; w. s. w. tires; dlr.'s personal car; used only 6 wks.; guar. and service; like new car. Authorized Packard Dlr 6120 S. Western.

Packard—1941 Sedan; $895
Like new; w. w. tires; radio, heater,
CITY, 1718 S. STATE

PACKARD '39 SEDAN, $495
Maroon; 4 door; radio, heater, w. w. tires. 1647 S. Pulaski-road. Crawford 1647.

PACKARD—Small 8, '30 sedan; 8 pass. Perf. cond. 6 oversized tires, like new. $195. Easy terms. 7424 Stony Island. Dor. 5000.

PACKARD—1938 "6" 2 door trunk sedan; white walls, heater. A real buy at $295. Scholl Motor Sales. 7023 South Halsted.

PACK.—'39 CONVERTIBLE 5 PASS. CLUB COUPE; RADIO, HEATER, 5 LIKE NEW W. W. TIRES., $595. 2458 S. MICHIGAN.

PACKARD—'40 4 DOOR SEDAN. EXCEPTIONALLY CLEAN. BEST OFFER TAKES. Stallworth, 7400 Stony Island. H. P. 2500.

PACKARD—'41 CONV. SEDAN. HARDLY DRVN. 4 MOS. WILL TAKE $1,000 BELOW ORG. COST. MR. OLSEN. GRA. 2810.

Plym. '39 de l. sed., $375
Trunk, mohair uphol., htr., and defroster. 5 good tires. A real buy at this low price.
Burke, 6455 S. Western

Plymouth '37 Cpe., $195
De luxe; fully equipped; good tires; mechanically perfect; terms, trade.
2246 S. MICHIGAN

PLYMOUTH—1942 spec. 4 dr. de luxe sedan; like new; heater, radio, foglights, chrome rims, cigar lighter; many extras. Sell acct. drafted; $850. Arnold, Regent 2281.

PLYMOUTH—1941, 2 dr. sedan. Practically new; excellent tires. $650. No price bickering. No trade in. Priv. party. 500 N. La Salle-st.

P-O-N-T-I-A-C-S
LARGEST STOCK IN CHICAGO.
1941s [31] LOW AS......................$795
1940s [23] LOW AS......................$595
1939s [18] LOW AS......................$395
1937s [14] LOW AS......................$245
1936s [10] LOW AS......................$145
1935s [9] LOW AS.......................$ 95
FITZPATRICK-PONTIAC DEALERS,
7727 S. ASHLAND. ALWAYS OPEN.

PONTIAC '41 SEDAN
Like brand new in every detail. Radio, heater, full equip. Cannot be told from new.
TODAY ONLY, $885
CHGO. AUTO DISTR., 6323 S. ASHLAND.

'41 PONTIAC
5 pass. coupe; radio, htr. Tires and entire car like new. Driven little. Priced low. NO CARRYING CHARGES. $2 service fee all you pay on 6 mos. time deal. STUDEBAKER Branch, 6335 BROADWAY.

PONTIAC—'41 6 convertible coupe; heater, rad., white walls, 2 spotlights. Sacrifice or trade cheaper car. Lawndale 9664.

PONTIAC—Late 1937 6 cylinder 2 door sedan, rd., htr., etc. Full price, $165. 6144 S. Kedzie. Grove Hill 0180.

PONTIAC—'42 torpedo sedan coupe; gray; $1,050 cash; OPA order not necessary; owner in navy. Franklin 4791, 9-4:30 p. m.

PONTIAC—'41 streamliner sedanette; can't be told from brand new car; $885. LOEBER PONTIAC, 1111 N. CLARK-ST.

PONTIAC—1941, 6 pass.; like new; comp. equipped; barg.; radio; heater. Ken. 2300.

PONT.—'34 4 dr. de luxe sed.; clean job..$75 CLARK-MAPLE CHEV., 1038 N. CLARK.

PONTIAC—1941 4 door sedan; good condition. Bargain; drafted. 1122 Balmoral.

PONTIAC—'40 4 door sedan; w. w. tires; gd. cond.; low mil. 3428 W. Huron, Van6253

PONTIAC—1937 SEDAN....................$175 MAGGIO NASH, 1637 N. CICERO.

'38 Studebaker Sed., $295
State Commander, 4 dr., with radio, htr. NO CARRYING CHARGES. $2 service fee is all you pay on 6 mos. time deal. [illegible]

STUDEBAKER—[illegible]

STUDEBAKER—1941 Champion [illegible]

WILLYS—1940 DE LUXE COUPE; LOW MILEAGE; [illegible]

WILLYS—[illegible]

WILLYS—Latest 1940 [illegible]

WILLYS—1938 [illegible]

USED AUTOMOBILES FOR SALE.

1941 MERCURY
STATION WAGON
8 pass. super de luxe. Radio, heater. Can't be told from new. ALSO '41 CHEV. STATION WAGON. Like new.
—2247 S. MICHIGAN—

LOOK THESE OVER
1935 TERRAPLANE SED. Runs O. K..$49
1935 PLYM. 2 DR. LOOK AT THIS..$ 59
1935 CHEV. 4 DR. READY TO GO...$ 65
1936 PACKARD 120 4 DR. Extra gd..$175
Each worth dbl. Heaters. Will finance easy. Real bargs. 7424 Stony Island. Dor. 5001.

MOTOR TRUCKS.

For Sale.

Real Truck Bargains
G. M. C. & CHEVROLET STANDARD 1½ TON PANELS.
2 UNIT BOX TRUCKS, 1½ TON TO 2½ TON FORDS, INTERNATIONALS AND DIAMOND T's.
2667 Milwaukee-av.

TOW TRUCK
1932 Ford 4 cylinder tow truck; thoroughly reconditioned; new paint; good duals; complete with hoist; only $165. J. A. LANERY MOTOR CO. 6127 Cottage Grove. Open eves. Mid. 5300.

NO PRIORITIES NEEDED
SLIGHTLY USED.
1 1941 Dodge ½ ton panel; like new.
10 1942 Dodge heavy duty 2 ton dumps.
10 1942 Dodge heavy duty 2 ton tract., comp.
BRAUD MOTORS. 6647 S. WESTERN.

'38-'39 Chev. Sedan Deliv.
25 TO CHOOSE FROM, LIKE NEW.
RUBY CHEVROLET, 7220 Stony Island.

DODGE ¾ PANEL; PERFECT SHAPE, FINE TIRES, MUST SELL; $290 FULL PRICE. SCHNEIDER, 1132 DIVERSEY-BLVD.

'41 FORD C. O. E. 134 in. tractor; 5th whl. Fords, Chevs., Dodges, etc.; all body types. Nelson-Hirschberg Ford, 5133 Irving Park.

1942 ¾ TON Chevrolet panel truck; perfect; low mileage. Prospect 8885.

100 TRUCKS—All makes and models. Reas. PERFECT Mtrs., 1230 S. Ashland. Can. 9767

CHEV.—'40, 1½ ton, 157 w. b.; perf. thruout. Gd. tires. 3243 Ogden-av. Roc. 0575.

CHEV.—1940, 1 ton panel truck. A1 tires and condition. 2500 Washington-blvd.

FORD—'39 1 ton panel truck. Call between 1 and 5 p. m. 6343 Ingleside, 1st floor.

75 TRUCKS—Stakes, panels, pickups, dumps; must sacr. '33s-'41s. 2100 S. Western.

Trailers and Tractors.

USED 24 ft. open top trailer—Have set of good tires new body See Costello 4529 S. State-st.

WANTED—Tractors and semi-trailers, open; interstate, steady. MERCURY MOTORWAYS, INC., 415 N. Armour.

INTERNATL. D40 sleeper tractor; excel. tires; 5th wheel; priv. 7549 N. Western.

Wanted.

Truck Owners—"Get Cash"
TOP DOLLAR PAID
FOR TRUCKS, ANY MODEL OR MAKE.
RUBY CHEVROLET
7158 STONY ISLAND, FAIRFAX 9600.
PHONE OR WRITE. WE GO ANYWHERE.

WILL pay highest cash price for late model 1½ ton heavy duty truck with dual wheels. Call BERKSHIRE 6600, MR. LAVIN.

WANTED—Dump trucks for black dirt hauling. Call Pullman 6000.

WANTED—Late model Ford, Chev. trucks. NELSEN-HIRSCHBERG, 5133 Irving Park.

AUTO REPAIRING, ACCESSORIES.

FREE TRANSPORTATION
While your car is being overhauled.
NO MONEY DOWN!!
Complete auto repairs. All makes. Expert painting, body and fender work. Complete overhauling by FACTORY trained Mechanics. Reasonable prices.
KENWAL MOTORS, INC.
2222 N. CICERO-AV. NATIONAL 1222.

1 YEAR GUARANTEE
NOTHING TO PAY UNTIL JULY 15.
10 TO 18 MONTHS TO PAY
No carrying charge if paid within 90 days.
BELL AUTO REPAIR
2452 S. Michigan. Cal. 7022

DRIVE A 1942 CAR FREE
while your car is being repaired.
TAKE 18 MONTHS TO PAY
WRITTEN GUAR. NOTHING DOWN.
DAWES, 2309 S. MICHIGAN
All phones Vic. 0909. Call any time.

'42 LIC. AND REPAIRS—ALL MAKES TOP TO TIRES. 78 WEEKS TO PAY. FREE TOW. NO MONEY DOWN. FULL GUAR. 20 yrs.' exp. Open-eves., Sun. Lak. V. 1907
1928 IRVING PARK

REPAIRS—Budget plan; 18 months to pay. Eddie & Earl, 17 E. 24th-st. Vic. 4362.

TRAILERS—PASSENGER AND UTILITY.

For Sale.

SEE the beautiful new line of 1942 INDIAN TRAILERS. You can actually name your own terms. 2209 S. MICHIGAN-AV. CAL. 3611. Open evenings and Sunday.

NEW HOME.
Continental—New Moon—Vagabond.
Excl. selection of new and used. $275 up.
HUYCK & CRIST, 6430 STONY ISLAND.

1942 LIBERTY Schult, Lighthse.; htd. flr.; used barg. $265 up; sm. dn. pay., bal. like rent. We finance. Big stock.Donn Trailer Sales, 7424 Stony Isl. Dor.5000.Eve.,Sun.

ORR & ORR National Trailers moved to 7350 Stony Island. Plaza 0555. Joliet 2 miles south on Chicago-st., Rt. 66-A.

24 FT. custom built coach; twin beds; 8 months old. 20 W Walton.

SILVER dome, 15 ft.; good tires; sleeps 4; vacuum brakes. Merrimac 2105.

PALACE House trailer—Good tires. Excellent [illegible]

UNIVERSAL—ROYCROFT—SUPERIOR. [illegible]

ALMA, Howard, La Salle, Zimmer—[illegible]

CHICAGO STREAMLITE—New and used [illegible]

Wanted.

WANTED—House trailers for cash. 1546 E. 74th-pl. Dorchester 5001.

RUG CLEANING.

$2.00 9x12 DOM. rug shampooed, [illegible]

$2.00 9x12 DOM. cleaned—Finest wk. guar. 4920-24 Sheridan-rd [illegible]

AUTOMOBILES WANTED.

WE PAY MORE
We will pay the most cash for ANY model nice clean car. If you owe a balance on your car, we will be glad to pay it, and give you the difference in cash, on the spot.
OPEN 9 A. M.-10 P. M. DAILY-SUNDAY.
3939 WASHINGTON

CHICAGO'S LARGEST
BUYER AND SELLER
OF USED CARS
Will Pay Highest Dollar
FOR YOUR CAR OR TRUCK.
ASK FOR MR. WIX OR MR. DURST.
BRAUD, 6647 S. WESTERN

TO STAY IN BUSINESS
WE NEED LATE MODEL CARS.
Highest Cash Prices Paid
BRING CAR AND TITLE. GET CASH.
Chevrolet, 24th-Michigan
PETERSEN. VICTORY 6500.

WHITE & LUTZ NEED 200 CARS
PHONE OR BRING CAR. PAID FOR OR NOT. FOR BEST BONA FIDE OFFER IN TOWN. 814-16 DIVERSEY-PKWY. ALWAYS OPEN. GRACELAND 8623-8639.

Insurance Replacements
WE WILL PAY TOP PRICES
FOR LATE MODELS COUPES, SEDANS, STATION WAGONS, CONVERTIBLES.
MIDWEST AUTO.
2240 S. Michigan Vic. 7427

Western Buyer in Town
WE COME OUT—PAY CASH
ANY MAKE—ANY MODEL.
801 S. Western Seeley 0607

WE PAY TOP PRICES!
FOR LATE USED CARS.
BRING TITLE. GET CASH.
NORTOWN CHEVROLET
6131 N. Western. Hol. 5800, Mr. Goeringer.

CASH IN A FLASH
for your car, any model Ford or Chevrolet. Highest prices paid. Lawder Bros., 6900 Vincennes-av., 1 block west of State.

WILL PAY TOP DOLLARS
FOR LATE MODEL USED CARS.
BRING TITLE—GET CASH.
WE PAY OFF NOTES.
6201 S. WESTERN.

MOST CASH FOR YOUR CAR.
CAN'T COME IN
CALL US.
WE'LL COME OUT.
REGENT 0616. 7625 STONY ISLAND.

WILL PAY CASH for 1940 or '41 Chev. or Pontiac 4 door sedan from private owner. Call C. K. Baldwin, La Salle hotel, after 2:30 p. m. Thursday or any time Friday.

FROM PRIVATE PARTY
Would like to buy late model car, 1939-'42. Will pay all cash. Phone now. Harry, 6144 S. KEDZIE. GROVE HILL 0180.

WANTED—Junk cars and trucks and late model wrecks. Highest prices paid. Division Auto Replacement Parts, 1825 W. Division. Humboldt 9394.

WOULD LIKE TO BUY
Ford or Chevrolet from private party. Call Mr. Brooks. Columbus 10317.

WE COME OUT ANYWHERE.
WILL PAY MORE CASH.
Any year, model or condition.
1806 S. HALSTED. CANAL 8138.

WE need 50 late model station wagons and convertible coupes, any make. Will pay highest cash prices.
Address G A 213, Tribune.

WANTED—OLD JUNKED OR WRECKED CARS OR TRUCKS.
MARTINS, 2026 SOUTHPORT. DIV. 2772.

USED CARS — All makes, any condition. All cash. No red tape. Will call anywhere. L. DABE, 6827 N. CLARK. ROG. 5443.

WOULD like to buy late model used car from private party; pay all cash. MR. NIELSEN. PENSACOLA 9009.

SEE OTHERS FIRST—THEN SEE US! Highest cash prices for late model cars. Ready cash. 7717 S. Halsted. RAD. 5858.

INTERESTED in getting good used car—Good tires. University 3717. Mr. Stewart.

CROSLEY second hand passenger car; good condition. Address T O 441, Tribune.

CASH—CLEAN SMALL car—1935 to 1941 coupe or sedan. Hemlock 6399.

COME TO 3030 N. CLARK-ST.
We pay $50 MORE. WELLINGTON 3032.

HIGHEST CASH; ALSO NOTES PAID
McKNIGHT, 5928 N. Western. Lon. 1223.

WANTED—Chevrolet or Ford '35-'37 model or model A's. Phone Avenue 2167.

TOP dollars—Used or wrecked cars, trucks and junks. We come out. Cra. 3664-7656.

WANTED—Pontiac or Chev., '37-'40 5 pass. or convertible; spot cash. Columbus 7063.

WANTED—A 7 PASSENGER AUTO. 7424 Stony Island-av. Dorchester 5001.

WANTED—USED CARS FOR CASH. FITZPATRICK. 7727 S. ASHLAND.

HIGHEST PRICES PAID FOR JUNKED CARS AND TRUCKS. CALL VIC. 7668.

WANTED—CARS AND TRUCKS TO JUNK SUNNYSIDE 5720. TILL 10 P. M.

GOOD used car—From priv. party; for cash; any make. Call Graceland 7208 aft. 5 p. m.

LATE model Buick or Chev. or Ford; reas.; have cash; private party. Triangle 8165.

HIGHEST PRICES PAID
for used and junked cars. Merrimac 0616.

HIGHEST CASH PRICES PAID for wrecked, junked cars, trucks. Armitage 3500.

MOTORCYCLES AND BICYCLES.

BICYCLES—New 24 in.; used adult sizes; refinished like new; tandems, parts, and repairing; [illegible]

BARGAINS! Used bicycles, all sizes. [illegible]

1931 INDIAN—Just overhauled. [illegible]

MISCELLANEOUS.

SHORT WAVE DIATHERMY MACHINES. [illegible]

BURDICK ultra-violet lamp—[illegible]

HOUSEHOLD APPLIANCES.

General.

LOVEKIN h. w. heater—Also Sunray gas stove; good condition. Hyde Park 2600.

Electric Refrigerators.

SPECIAL ELECTROLUXES, $29.50.
Gen. Elec., $37.50; Westinghouse, $37.50; Kelv., $32.50; recond. like new; full guar 220 W. HURON-ST. OPEN SUNDAY.

FLOOR samples—Electrolux, G. E., Kelvinator, 12 to 20 cu. ft. Guaranteed, serviced Reas. E. Z. terms. 800 W. North. Moh. 6206 Open daily, 9 a. m.-10 p. m.; Sun., 10 to 6.

REBUILT REFRIGERATORS.
7733 SOUTH CHICAGO-AV.

6 USED G. E. REFRIGERATORS.
4518 BROADWAY. SUN. 1638.

40 FRIG., G. E., $39 up; 1 yr. guar.; $1.25 wk. G. E. wat. cooler, $60. 6403 S. Halsted

REFRIGS.—All makes; recond, like new; fully guar.; tms. Op. eve. 4237 Lincoln-av.

WANTED—USED refrigerators. Highest prices paid. Phone Delaware 2004.

Kitchen Stoves.

GAS AND ELECTRIC RANGE.
Magic Chef AB, Roper, Florence Chambers, Crosley, Hotpoint, Westinghouse Open eves, to 10. 3259 W. NORTH-AV

GASOLINE table top range—A-1 cond. $45; Kerosene cook stoves, $21.50. Englewood Stove & Repair Co., 6850 S. Green.

FREE assistance—Priority applications. Roper, Universal, Mag. Chef, Tappan, Crown, Florence. 3334 N.Central. Mul. 0800. Op.ev

VESTA rebt. table top, $39; Jewel range, $48. Reposs. Whistler, 621 W. Jackson

Vacuum Cleaners.

CLOSING OUT our entire stock of new vacuum cleaners at savings up to 40%. Appliance Distribution Service, 238 W. North-av.

Washing Machines and Ironers.

THOR WASHER, $37.50.
Also 50 used washers, ironers; $20 up. Open eves. 3448 W. North-av. Alb. 0140

HOME FURNISHINGS WANTED.

WE PAY HIGHEST CASH PRICES for furniture, rugs, sewing mach., grand pianos, refrigerators. PROMPT SERVICE.
CALL ROCKWELL 6900
EVENINGS, BUCKINGHAM 2148.

MOST $ $ $ for Your Home Furnishings, Rugs, Pianos, etc. See SHAMROCK first.
SOUTH ....MID. 1942
NORTH ....EDG. 6900
WEST ....MER. 8313

CALL KEDZIE 1300
Good cash prices for used furniture, rugs sew. machines, grand or midget pianos, etc

HOUSEHOLD FURNISHINGS OF QUALITY wanted immediately for cash or on consignment. Williams, Barker & Severn, 229 S. Wabash. Harrison 3777. Estab. 1879

CALL LON. 6774—MICHEL KAY.
INTER. DEC., WTS. PERIOD FURNITURE ORIENTALS, BRIC-A-BRAC, ANTIQUES

CALL LAWNDALE 4300.
We buy good used furniture, rugs, stoves, refrig., midget-grand pianos.

PAYING TOP PRICES FOR GOOD FURNITURE, RUGS, REFRIGERATORS. O. K. FURN. CO., STEWART 9580-9265

SUNNYSIDE 6000—DELAWARE 1622—Need used furniture, Oriental and domestic rugs etc., at once. Will pay your price.

CALL MIDWAY 2818
For an honest price on furn., rugs, etc.

LONGBEACH 4711—Need furn., rugs, pianos, bric-a-brac, sewing mach. Pay Your Price.

NEVADA, 8787—We pay your price. Need furniture, rugs at once. Eves. Roc. 8421

WILL pay highest cash prices, call anywhere for all kinds used furn. Dorchester 8202.

KEDZIE. 3008—Call before you sell your furniture and rugs. BEST PRICES

WILL pay highest prices for used rugs and carpets. Call anywhere. Albany 0171.

PARTY NEEDS RUGS, FURNITURE
Grand piano, china, linens, Long 7459.

AUTO TIRES.

INVESTIGATE our monthly payment service plan that includes tires.
COMMUNITY MOTORS.
235 E. 33d-st., tel. Calumet 4300.
7734 Stony Island-av., tel. Sou. Shr. 9060.
4949 W. Madison-st., tel. Mansfield 1062.
2510 Linden-pl., tel. Capitol 4300.

USED TIRES—Pass. and truck. Low prices. SERLIN TIRE CO., 1400 S. MICHIGAN.

USED tires and used tubes—All sizes; cheap. 1470 S. Michigan. Calumet 6040.

WANTED—2 6.25x16 tires; good condition. ADDRESS P 190, TRIBUNE.

4 NEARLY new 550x18 tires and tubes. BEST OFFER. CAPITOL 5643.

PRIVATE party wants 2 good 600x16 tires. Spaulding 6954.

1,000 ALL sizes and grades—Expert vulcanizing. 9044 Vincennes. Ced. 9480.

7 36X6 tires and tubes in good shape for sale cheap. 227 W. Ontario.

USED tires, $1.50 up—Prestone and Zerone while it lasts. 1113 S. Oakley. See. 9548.

WANTED to buy—7.00x15, 7.00x16, 6 or 8 ply tires. 9321 Cottage Grove. Rad. 0212.

WTD.—By private party; 4-600x16 used tires. Irving 0646.

AUTOS, TRUCKS TO RENT.

1942 AUTOS ALL MODELS
Convertibles, sedans, station wagons, etc. Go anywhere. Low as 4c a mile. Harrison System, 612 S.Wabash. Wab. 2683.

AUTOS LATE MODELS
DAY-WEEK-MONTH—LOW RATES.
CONTINENTAL AUTO LEASING.
7136 STONY ISLAND. FAIRFAX 4564.

NEW CHEVROLET passenger car—Chevrolet G. M. C panel or stake truck; ¼ to 2 tons; rent without driver by day, week year; low rate. DELAWARE 7272.

RENT A TRUCK by hour, day, week, year. ½ to 2 ton with panel, stake body; without driver; low rates. Harrison 4806.

1½ TON—12 and 15 ft. panel, by hr., trip, or contract. Reliable drivers. Alb. 8207.

'40 MACK DUMP TRUCKS FOR HIRE CALL CANAL 6490

DANCING SCHOOLS.

WE TEACH young and old to smile, relax, and dance; pr. $1 lesson. H. Anderson, 155 N. Clark, 30 N. Dearborn, 738 Sheridan-rd

50C BEGINNERS classes—Mon., Tues., Thurs. Sat. at 8; private lessons any time. Teresa Dolan, 1208 E. 63d-st. Hyde Park 3080.

SPECIALIZE IN BEGINNERS. [illegible]

3361 MADISON—[illegible] 1113 [illegible] etc. [illegible] vina's.

LEARN TO DANCE CORRECTLY—$1 lesson [illegible] 7975

AIR CONDITIONING.

KEEP COOL THIS SUMMER! [illegible] rate if [illegible] port- [illegible] $95. [illegible] 4816.

40 H. P. FREON [illegible] Sys- [illegible] coils. [illegible] offer. [illegible] com- [illegible]

DICK TRACY—On with the Show

MACHINERY AND EQUIPMENT.

For Sale.

WE offer, subject to prior sale, the following equipment:
⅝" Acme Steel Banding—2,560 Coils at 100 lbs. per coil.
⅝" Acme Steel Banding—900 Coils at 100 lbs. per coil.
1¼" Acme Steel Strapping—2,604 Coils at 100 lbs. per coil.
Address: International Paper Company, Mobile, Alabama.
Attention: Vernon D. Knight.

ELECTRIC HOIST
Floor control, Northern Engineering, 2 ton cap., 220 volt 3 ph. 60 cy., mounted on 20 ft. overhead crane, hand powered. Perf. cond.
ARROW CONTRACTOR'S EQUIPMENT CO. 2020 WALNUT. SEELEY 2040.

SURVEYING INSTRUMENTS
1 Keuffel & Esser transit with rod. 1 Keuffel & Esser road builder's level; 1 field office mounted on truck, electric light, telephone, desk and chairs.
ARROW CONTRACTOR'S EQUIPMENT CO. 2020 WALNUT. SEELEY 2040.

1½ YD. P. & H. DRAGLINE
and crane combination, model 700, 100 h. p. Waukesha gas motor with starter, 40 ft. boom, 17 ft. ext., built-in. 1930.
ARROW CONTRACTOR'S EQUIPMENT. 2020 Walnut. Seeley 2040.

AIR COMPRESSOR
1938 Schramm, model 105, mounted on Chevrolet truck with good tires....$1,450
ARROW CONTRACTOR'S EQUIPMENT CO. 2020 WALNUT. SEELEY 2040.

SELLING OUT CONTRACTOR'S EQUIPMT. 2—No. 14S and 1 No. 10S Jaeger concrete mixers, also miscel. equipment. 2½ ton stake truck, 16 ft. body with winch, 6 tires like new. 2744 Elston-av. Bruns. 8342.

H. R. BLACK SHEETS
Seconds; 100 tons No. 16, 20, 22, 24, 26, 28 gauge; some pickled. Northern Indiana Steel Supply, Michigan City, Ind. Ph. 231.

CALL or inspect elec. motors and generators at Arthur Wagner Co., 1436 Randolph. Also pumps, spd. red., exh. fans. We buy, sell, rent, repair, exch. Monroe 7409.

2 LAYOUT tables—16'x4'; one layout table, 14'x4'. Two small work tables, 18 wooden boxes. 223 W. Erie, Room 604.

BARGAIN if you can use these cans; size 11½"x22½"x59". Open 1 end. Suitable any kind stor. Sou. 9600. Mr. Siegal.

CYLINDRICAL GRINDERS.
NORTON, LANDIS, MODERN.
Malco, 1046 Van Buren-st. See. 5673.

EXCHANGE—24 INCH X 5 FT. PLANER FOR RADIAL DRILL OR 30 IN. STRAIGHT SPINDLE. HAYMARKET 7000

TANKS—Jacketed; double agitator; 1,200 gal.; glass lined; also 3 to 7,000 gal. storage tanks; glass lined. Rogers Park 0448.

AIR Compressor, 60 gal. size; HIGHBORS; ½ h. p. 4413 Montrose-av. Salhofer.

93 H. P. DIESEL tractor—Rebit.; 12 yd. hydr. scraper; prac new. 6317 S. Oakley.

HYDR. PRESS, air comp., whl. balncr., front end mach. Sacr. 3751 Ogden. Cra. 2362.

BLOWERS, fans, exhausters—Used; all types. Gen. Blower Co., 405 N. Peoria. Mon. 0574.

TROY tumbler—Perf. condition; also wooden tanks. 1535 N. Lawndale. Alb. 4500.

Wanted.

WANTED—Copper magnet wire, enamel No. 21 and No. 33; cotton or spun glass covered No. 6 to No. 11; any quantity; good priority. Address S D 289, Tribune.

WANTED—1 7-ton and 1 30-ton hydraulic jacks; Blackhawk pref.; new or good cond. J. C. Springer, 35 E. Wacker. Ran. 4816.

WANTED—Used 13 inch to 15 inch power cross feed lathe in A1 condition. Call SEELEY 2221.

WANTED—No. 26 P. E. copper wire; can furnish priorities. Humboldt 3150.

WANTED—5 or 6 in. Universal and Independent lathe chuck. Juniper 9746.

WANTED—¼-½ ton electric hoist, 10 h. p., variable speed drive. Ph. Superior 1883.

WILL PAY TOP PRICES FOR USED MACHINERY AND TOOLS. HAY. 5187.

WANT USED MACH. AND TOOLS FROM PRIV. PARTY; ANY COND. HAY. 2334.

DOGS, CATS, BIRDS, PETS.

DOGS.

Dobermann Pinschers.

DOBERMAN-PINSCHER — Females; trained watch dogs. Call Boulevard 9513.

German Shepherd Dogs.

WILL make permanent gift of female German shepherd puppy of champion stock to party who would raise litter of pups from this animal when she reaches maturity. Address T S 64, Tribune.

BEAU, German Shepherd—Male, 8 mos.; inoccul. Reas. Hay. 3398. 1445 W. Harrison.

Great Danes.

GREAT Dane—3 years old; some training, $50. Ora Kale, Benton Harbor, Mich.

Dogs—Miscellaneous.

BROKE Pointer, $10; Police, male, full blood, $7; Setters, Springers, Toy Fox, Bostons, Eng. Bull, Collies, Yorkshires; Wires. Not over $10. Low as $2. 524 Cicero-av.

LITTER Toy Fox Ter., Pointer, Toy Ter., $5; others, $7, $5, $2; trained Wire, Police, Spaniel, $10; watchdogs, Ang.-Pers. kits., $5, $2. 6456 Cottage Gr. We trade-buy.

JUST arrived at Puppyland 125 dogs and puppies, all breeds, from $5 to $25; no higher. 4701 N. Harlem-av.

LORING'S FOR BETTER PUPPIES.
Big selection; all breeds; low prices. River-road, 1 blk. N. Irving Pk. Fra. Pk. 2174.

DOGS of all popular breeds from $3 to $5; mixed puppies $1. 834 Milwaukee-av

Miscellaneous.

PUPS, $2.50 up; huskies, fox ter., Spitz, cockers; oth.; 2 monkeys chp. 3116 Milwaukee.

BUILDING MATERIALS.

Bricks.

5,000,000 USED brick—Deliver or at job. N. Cullen. Sec. 4322 or eves. Mer. 1804.

Building and Remodeling.

WE BUILD, remodel and finance homes—Northwest Side; prompt, reliable service. Peoples' Building Co., Brunswick 6200.

Heating and Plumbing Supplies.

NO. 309 Kewanee low pressure boiler in gd. condition. Immediate delivery. See Mr. McClure. Wilson-Jones Co., 3300 Franklin.

FOR sale—Several thousand feet of steam pipe; 1st class condition; 1½ inch, 2 inch, 2½ inch. HEMLOCK 1400.

Lumber.

BUILD OR REMODEL YOUR OWN HOME—We will furnish your building material; no down payment; E-Z mo. terms. Douglas Lumber Co., 2700 Roosevelt-rd. Ked. 3840.

Stokers; Oil and Gas Burners.

NEW 1942 Link-Belt Stoker—All controls, $174.50. Tms. Ave.1166 days. Ber.6828 eves.

RADIOS, SUPPLIES, AND SERVICE.

RADIO CLEANUP SALE!
OF ALL NEW 1942 SAMPLES.
New Zenith console; beaut. cabinet..$39.00
New Admiral comb. auto. changer.. 49.00
New 1942 combination tilt-front.... 59.00
New 1942 6-way record. comb., only 67.50
New 1942 Philco combination........ 69.00
Free deliv. Cash. E-Z terms. See. 4141.
CENTRAL WAREHOUSE.
775 W. Jackson-blvd. Open eves.

PHILCO — New com. aut. chgr. Was $119, now $59. Whse. Outlet, 1232 S. Halsted.

SAVE UP TO 40% on all radios, radio comb., auto radios, 601 W. Washington. Open Sun.

NEW 1942 models—$6.95 up. Easy credit. City Outlet, 4620 S. Ashland. Yards 5666.

NEW R. C. A. Radio Combinations, $49.50 and up. BERCHTOLD, 4912 Madison-st.

Service, Repair, Etc.

GUAR. RADIO SERVICE, $1; CITY-WIDE. AETNA RADIO SERVICE, ALBANY 6460.

Auto Radios.

SAVE TO 50%—New '40-'41-'42 auto radios; all makes; used; $5-$10. 2005 Washington.

TERMS OF SUBSCRIPTION OF THE TRIBUNE.

Order for mail subscription must be accompanied by remittance to cover.

Rates in Illinois [outside Chicago], Indiana, Iowa, Michigan, and Wisconsin.

Daily, without Sunday, one year, $5.00; six months, $2.50; three months, $1.25; two months, $1.00; one month, 50 cents.

Daily with Sunday, one year, $12.50; six months, $6.25; three months, $3.15.

Sunday only, one year, $7.50; one month, $1.00.

Rates of subscription in postal zones 3 and 4 [measured from Chicago] outside of Illinois, Indiana, Iowa, Michigan, and Wisconsin.

Daily, without Sunday, one year, $7.50; one month, $1.00.

Daily and Sunday, one year, $15.00; one month, $2.00.

Rates of subscription in zones 5, 6, 7, and 8 [measured from Chicago], Canada, and Mexico.

Daily, without Sunday, per year, $12.00; one month, $1.50.

Sunday only, one year, $7.50; one month, $1.00.

Daily and Sunday, one year, $19.50; one month, $2.50.

Foreign: Daily Tribune only, $25.00 per year; with Sunday, $42.00 per year.

Give postoffice address in full, including county and state. Remit in express money order, draft, or in registered letter at our risk to The Tribune company, publishers, Tribune Square, Chicago.

We cannot be responsible for currency sent thru the mail.

Persons wishing to take The Tribune by carrier may order it by postal card or telephone Superior 0100. When delivery is irregular make complaint.

All unsolicited manuscripts, articles, letters, and pictures sent to The Tribune are sent at the owner's risk, and The Tribune company expressly repudiates any liability or responsibility for their safe custody or return.

MEMBER OF THE ASSOCIATED PRESS.

The Associated Press is exclusively entitled to the use for publication of all news dispatches credited to it or not otherwise credited to this paper, and also to the local news published herein.

All rights of republication of special dispatches herein also are reserved.

Chicago Daily Tribune
THE WORLD'S GREATEST NEWSPAPER

NOW YOU'RE PITCHIN', UNCLE!

This is a color enlargement of one of Carey Orr's recent and most popular cartoons. Presented thus in poster form, by popular request, it is suitable for display as an inspiration to the thousands of Americans working on the home front.